THE KANSAS CITY STAR.

MAIN EDITION

VOL. 50. NO. 6. ** KANSAS CITY, SEPTEMBER 23, 1929—MONDAY—26 PAGES. PRICE: In Kansas City..2 Cents Elsewhere..........5 Cents

FIXER DEAL IN DARK

Shipbuilding Executive Admits He Hired Shearer to Go to Geneva.

NO RECORD OF AFFAIR

And the Payments to the "Observer" Were Made in Cash.

SENT THERE AS REPORTER

Senate Committee Hears Details of Employing the Self-Styled Expert.

WASHINGTON, Sept. 23.—The hiring of William B. Shearer to report the Geneva naval conference was more or less in the dark, the senate investigating committee learned today.

The shipbuilders never made a record of the employment of the "observer" and he was paid in cash, S. W. Wakeman, vice-president of the Bethlehem Shipbuilding Corporation, testified before the committee today. There was no written contract between them, the witness further revealed.

Tells Why He Was Hired.

Wakeman was the first witness today in the investigation into the activities of Shearer, who has sued shipbuilders for $300,000, which he alleges is due him for services rendered at the Geneva naval conference. The witness told the committee that Shearer was hired only to report events at the conference.

The Bethlehem Corporation official represented his company at the New York meeting at the time Shearer was engaged to go to the 1927 Geneva parley which broke up without an agreement on naval limitations.

Previous to this meeting, Wakeman testified, the three American shipbuilding concerns had employed Shearer for $7,500 to come to Washington and "write articles and make speeches to supplement the merchant marine program to the United States Shipping Board." That was in December, 1926, he said.

Asked why Shearer was engaged to go to Geneva, Wakeman replied:

"For the purpose of reporting the events that happened there."

Tells of Verbal Contract.

Clinton L. Bardo, president of the New York Shipbuilding Company; F. P. Palen, vice-president of the Newport News Shipbuilding and Dry Dock Company, and Henry C. Hunter, counsel of the Council of American Shipbuilders, attended the conference which sent Shearer abroad.

Continuing, Wakeman said the agreement with Shearer was only verbal.

"Why wasn't it written?" Chairman Shortridge asked.

"It didn't come up," the witness replied, adding he had "full power" to make contracts for his company.

The shipbuilder said he had not discussed the Geneva naval conference with any of his associates in the Bethlehem company.

"I did not take it up with any of my people or with counsel," he explained. "I knew none of the American delegates.

"Of course, I was interested in the conference, although I didn't give it any particular thought," the witness said.

Paid Shearer in Cash.

Wakeman said his company paid Shearer in cash through Mr. Hunter. He added there was no record on the books of his company showing any payments to Shearer.

"Why?" inquired Senator Shortridge, Republican, California.

"Because it was a personal transaction of my own on behalf of my company. I didn't think anything about it."

The witness insisted Shearer was only to "observe" at Geneva.

"And you thought it was worth $25,000?" pursued Shortridge.

"Yes."

"Did you get his reports?"

Wakeman replied he had.

Hoped for an Agreement.

Then, speaking of the conference, he said:

"I hoped the powers would make some agreement whereby the question of this country being at war would be settled once and for all. I wasn't interested in the outcome except as it would affect some work our company was carrying on."

"And you believed it was worth $25,000 to be advised on the trend?" Shortridge interposed.

"Yes."

"Was this man hired to use his influence on the conference?"

"Absolutely not."

"Was he to be a spy or middleman?"

"Certainly not, and that wasn't discussed."

Shortridge asked if the witness did not know "responsible and reputable newspaper men would report that conference?"

"Yes," he replied.

"Then why did you spend $25,000 for another reporter?"

"I thought because of his knowledge of naval affairs he would look at this conference from another standpoint."

THE VERA CRUZ VOTERS RIOT.

Numerous Injuries Are Reported From Several Mexican Cities.

(By the Associated Press.)

THE CITY OF MEXICO, Sept. 23.—Elections in the state of Vera Cruz yesterday gave rise to general fighting in several cities. Numerous injuries, but no deaths, were reported. A battle with stones from motor trucks carrying rival political groups occurred at Cordoba, where several were injured.

In the capital political booths were stormed by armed men. Today the ballots of several booths remain in the hands of rival political groups.

The Law Yields a Point to Famous Lovers.

PLAINVILLE, CONN., Sept. 23.—Florence Trumbull and John Coolidge, today's most famous lovers, nearly were arrested last night. They were "doing about fifty" in the private car of Governor Trumbull on the way to a reception at the Shuttle Meadow Country Club in New Britain. John was driving. Neither noticed that a motorcycle policeman, Peter Cabelus, was pursuing them.

Finally, after a half-mile he caught up.

"Where do you think you're going—to a fire?" inquired Cabelus.

"I really didn't know we were going so fast," John exclaimed.

"Didn't you know it?" Cabelus asked Florence.

"No," she replied.

"Where's your license, young fellow?" John was asked.

John showed him his license and Cabelus looked surprised.

"Are you the ex-President's son?" he inquired.

"Yep," said young Coolidge.

Then Cabelus grinned.

"All right. Run along."

CAN SHOOT DUCKS TOMORROW

Federal Restrictions on Hunting Off at Midnight.

Ducks and geese will be the legitimate prey of the hunter after midnight tonight. The federal hunting season opens then and remains open until January 27. There was a mild rush for hunting licenses at the county clerk's office today.

There is a conflict between the state and federal duck hunting seasons. The season under state laws opened September 15 and remains open until April 30. Notwithstanding the state law, a hunter caught by a federal inspector shooting or in possession of wild ducks or geese outside the federal season is subject to prosecution.

The state-wide hunting and fishing license combined costs $2.50. A license for Jackson and adjoining counties costs $1. Fishing in Jackson County is permitted without a license. Sam J. Brosius, deputy county clerk, in charge of hunting and fishing licenses, said he had sold approximately 200 since the state season opened, September 15.

TO ARCTIC EXILE FOR SCIENCE

Eskimo Naturalist Will Spend Nine Months on a Lonely Isle.

(By the Associated Press.)

CHICAGO, Sept. 23.—Far up in the frigid Arctic, Nagozruk, said to be the only licensed Eskimo naturalist, has gone into exile for nine months in the interest of science.

In the long bleak winter Nagozruk will collect specimens of mammals and birds on tiny, precipitous King Island, eighty miles off the coast of Alaska, for the Chicago Academy of Science. Three-quarters of a mile long and half a mile wide, the isle is cut off from the mainland by ice nine months of the year, and is swept by blizzards and gales. A dozen hardy Eskimo families inhabit the island, hunting and fishing in winter and "vacationing" in summer in Alaska.

BEGIN ON 418 DIVORCES.

All the Circuit Judges Will Hear Cases for Several Days.

The first of 418 default divorce cases waiting to be heard at the September term of court were heard today. For several days all the judges will hear cases, then those remaining will fall to Judge Darius A. Brown.

The decrees granted today:

Louise M. from William C. Hoover.
Edna B. from Willis F. Heath.
Harry R. from Florence E. Dye.
Gladys from Albert Shanklin.
Thelma A. from Harry M. Fouts.
Flossie from Raymond Holmes.
Eva Mae from George C. Chalos.
Carrie from William L. Higdon.
Opal L. from Zethro D. Cox.
Sara E. from Pious Malone.
Mildred from Charles A. Austin.
Hazel B. from Robert Balderson.
William F. from Dora Schreiber.
Leona E. from Tolbert W. Bass.
Margaret B. from Aubrey Watson.
Eva M. from Charles B. Sherman.
Alfred E. from Hazel H. Kretschmer.
John C. from Cuscelia Bell.
Idelle from William Logan.

PLANE INTO LAKE, THREE DIE.

Two Passengers and Pilot Are Killed in Canadian Accident.

(By the Associated Press.)

WINNIPEG, Sept. 23.—Three men were killed when a Western Canada Airways plane fell into Lake Manitoba, 120 miles north of Winnipeg, yesterday, said a statement today by J. A. MacDougall, treasurer of the Western Canada Airways. The dead, said the report, are: George McKee, Toronto, pilot; Arthur Reach, Winnipeg, engineer; Arthur Hunt Chute, New York novelist.

FEAR FOR MILLER HUGGINS.

The Yankee Manager Undergoes Two Blood Transfusions.

NEW YORK, Sept. 23.—Fear was expressed here late today for the life of Miller Huggins, manager of the New York Yankees baseball team, who underwent two blood transfusions today.

Physicians reporting the condition of Huggins late today said he took a turn for the worse immediately after the second blood transfusion.

Two new specialists have been called to the bedside, making a total of six physicians in attendance.

Relatives of Huggins living in the South have been summoned to the bedside.

Huggins's condition was said to have resulted from complications of influenza and erysipelas.

PLAY BY WAVING HANDS.

Ether Wave Instruments, With Tone-Like Violin, Is on Market.

(By the Associated Press.)

NEW YORK, Sept. 23.—An ether wave musical instrument operated by waving the hands is on the market. It has a tone like a violin or 'cello. Radio Corporation has purchased the patents from Leon Theremin, the inventor.

JOHN AND FLORENCE WED

NEW ENGLAND RESTRAINT AND DIGNITY MARK NUPTIALS.

Notables Among the Guests at Ceremony Uniting Son of Ex-President Coolidge and Daughter of Governor Trumbull.

(By the Associated Press.)

PLAINVILLE, CONN., Sept. 23.—As the chimes of wedding bells, pealed by an 85-year-old sexton, died out late today, Florence Trumbull, daughter of Connecticut's governor, and John Coolidge, son of ex-President Calvin Coolidge, were married here in the white frame village Congregational church.

The ceremony took place at 4 p. m., (2 p. m. Kansas City time) after the chimes, rung by A. H. Dresser, the sexton who has sounded Plainville's festive bells for more than fifty years, had summoned guests from both notable and quiet walks of life to the services.

BEFORE 82 INVITED GUESTS.

The simple Congregational wedding service, lasting only seven minutes, was read by the Rev. Kenneth Welles of Albany, N. Y., former pastor of the Congregational church at Northampton, Mass., in the presence of the eighty-two invited guests. He was assisted by the Rev. J. Roy Wilkerson, pastor of the Plainville Congregational church.

Two United States senators, four former Connecticut governors and the members of Governor Trumbull's military staff were among those present. The remainder of the guests were limited to friends and relatives of the Coolidge and Trumbull families.

The nuptials, although colored by autumnal tints in decoration and bridal attire, were marked by New England restraint and dignity.

THE MUSICAL PROGRAM.

A half-hour's musical program was given while the guests assembled for the wedding. The "March Triumphal," by Grieg, the "Prelude to Lonhengrin" and "Elsie's Bridal Procession," both by Wagner, and the Bach-Gounod "Ave Maria" were played on the church pipe organ by Prof. William C. Hammond of Mount Holyoke college, from which the bride was graduated a few years ago.

Just before the wedding march "O Promise Me," by Reginald De Koven, was played by Professor Hammond and Emil Heimberger, Hartford violinist, conductor of a hotel orchestra to the music of which Miss Trumbull often danced.

ON ARM OF HER FATHER.

Then came the wedding processional—the bridal chorus from "Lohengrin"—as the bride entered the church on the arm of her father, Mendelsohn's wedding march was used as the recessional.

The bride, tall and blonde, wore a gown of old ivory satin designed in the slender lines of the princess silhouette. Her veil of old ivory tulle fell softly over her hair, ornamented by folds of Duchesse lace, lent her for the occasion by Mrs. Coolidge. She carried a great sheaf of white lilies.

Her sister, Miss Jean Trumbull, attended her as maid of honor, gowned in a frock of Capucine chiffon, also made in princess effect, with a slight train and finished with imported lace embroidered in gold.

WHAT THE BRIDESMAIDS WORE.

The four bridesmaids wore gowns of amber chiffon, reflecting the general yellow and burnt orange color scheme of the wedding. The maid of honor's bouquet was of Ophelia roses, while those of the other bridal attendants were of the garden variety in lemon and orange tones, tied with bows of chiffon to match their gowns.

The bridal attendants, besides Miss Jean Trumbull, were Miss Esther Trumbull and Miss Dorothy Clark of Plainville, cousins of the bride, Miss Virginia Rogers of Pittsburgh and Mrs. Philip Morehouse of Brooklyn.

Stephen Brown of Northampton acted as John Coolidge's best man. The ushers were Pierce Clark of Plainville and Richard Brown, John Hills, Northampton, and Philip Morehouse of Brooklyn.

CHURCH PLACE OF BEAUTY.

The church itself was transformed today into a bower of yellow beauty. Hundreds of giant chrysanthemums had been transported from California for use, together with yellow pompons, smilax and palms in the decoration of the church.

Tall bronze receptacles holding sheafs of the chrysanthemums were placed along the aisles and scores of the great blooms were banked in the chancel and along the balcony. Masses of pompons, roses, palms and ferns screened the organ and decorated the chancel.

A reception after the ceremony was to be held on the lawn of the Trumbull home. Tents had been erected on the grounds where delicacies were to be served to 400 guests. The bride and groom will receive them in the sunken garden at the rear of the house.

AMONG THE GUESTS.

Foremost among the guests at the wedding reception was Mrs. Richard Usher, 86, of Plainville, grandmother of the bride. She wore the same lavender wedding gown in which she was married in the same church fifty-nine years ago.

Others present included Mr. and Mrs. Calvin Coolidge, Senator and Mrs. Hiram P. Bingham, Senator and Mrs. Frederick C. Walcott and ex-Senator George P. McLean.

The honeymoon will be spent in a motor car tour of New England.

BLANCHE SWEET SUES NEILAN

A Divorce Is Asked by Actress Wife of Film Director.

(By the Associated Press.)

LOS ANGELES, Sept. 23.—Blanche Sweet, screen actress, today filed suit for divorce from her husband, Marshal A. "Mickey" Neilan, director, listing more than twenty charges of cruelty.

Leavit2Lyle Insur your place—at Fairfax Field the airplane race—Adv.

THE WEATHER—CLOUDY.

7 a. m.	62	12 noon	81
8 a. m.	66	1 p. m.	83
9 a. m.	71	2 p. m.	84
10 a. m.	74	3 p. m.	*85
11 a. m.	78	4 p. m.	*86

*Unofficial.

The Forecast: Kansas City and Vicinity—Fair tonight. Tuesday partly cloudy and unsettled; cooler Tuesday night.

Wind velocity, noon, 6 miles from south. Relative humidity, noon, 37 per cent. River stage today, 4.5 feet; stationary. Precipitation in twelve hours ending 7 a. m., none.

(Government forecast for grain area on market page.)

LOST MESSAGE TO LIGHT

HERRICK'S CABLEGRAM IN 1914 NEVER REACHED WILSON.

Sent to Bryan, and Asking the President Plead With Europe for War Delay, It Was Not Forwarded, Biography States.

(By the Associated Press.)

NEW YORK, Sept. 23.—A "lost cablegram" sent by Ambassador Herrick from Paris to Washington July 28, 1914, a few hours before Austria declared war on Serbia, is made public in the opening installment of Ambassador Herrick's biography appearing in the October issue of World's Work Magazine. The message, sent to William Jennings Bryan, secretary of state, urged that President Wilson plead for delay.

Mr. Herrick is quoted by Col. T. Bentley Mott, his military attache and biographer, as saying:

"Bryan never answered or acknowledged my telegram. I never knew whether Mr. Wilson ever saw it until I was in Washington a few months afterward. I then asked him. He told me he had not seen it."

The message follows:

July 28, 1914, 4 p. m.
Secretary of State, Washington.
Confidential—To be communicated to the President:

Situation in Europe is regarded here as the gravest in history. It apprehended that civilization is threatened by demoralization which would follow a general conflagration. Demonstration made against war here last night by laboring classes. It is said to be the first instance of its kind in France.

It is felt that if Germany once mobilizes, no backward step will be taken. France has strong reliance on her army, but is not giving way to undue excitement. There is a faith and reliance on our high ideals and purposes, so that I believe an expression from our nation would have great weight in this crisis.

My opinion is encouraged at reception given utterances of British minister of foreign affairs.

I believe a strong plea for delay and moderation from the President of the United States would meet with the respect and approval of Europe, and urge the prompt consideration of this question. This suggestion is consistent with our plea for arbitration treaties and attitude toward world affairs generally. I would not appear officious, but deem it my duty to make this expression to you. HERRICK.

"A similar fate may have befallen another telegram I sent September 3," Mr. Herrick is quoted as saying. This reference is to a message sent to Bryan for communication to the President in which the ambassador suggested the United States join other neutral powers in asking the embattled nations to respect and protect the museums, churches, art galleries and similar places in invaded territory.

GROWN-UPS BACK TO SCHOOL.

Night Study Begins Tonight in Seven Classrooms.

Kansas City's grown-ups will go back to lessons tonight in seven schools. Elementary, vocational, high school and college courses will be offered for all races and ages.

The largest group attends the night high school classes at Junior college. College courses also are taught there. Elementary and high school work will be offered at the Boys' hotel, for the residents there who must work in the daytime. Elementary and Americanization subjects will be taught in the Hamilton school. Elementary subjects will be taught at the Garrison school for Negroes, and high school junior college and trade school subjects at the Lincoln high school. Lathrop trade school and Jane Hayes Gates Institute will offer trade work. The classes will open at 6:30 o'clock tonight.

AGREE ON P. O. MATTERS.

A Government and Terminal Difficulty Believed to Be Over.

A controversy in the negotiations for the new postoffice site, which arose because of a creek sewer nearby, is believed to have been straightened out today following a conference between Samuel M. Carmean, an assistant United States district attorney here, and Samuel W. Sawyer, general counsel for the Kansas City Terminal Railways Company.

Government officials desired the taxes taken care of before the negotiations were completed and also release from additional taxes that might occur because of improvements.

The conference was held in Mr. Carmean's office at the federal building. Mr. Sawyer might go to Washington to confer with the United States attorney general.

PRANK COSTS A BOY'S LIFE.

Swinging From Door of Train, Youth Plunges to Death.

(By the Associated Press.)

PITTSBURG, KAS., Sept. 23.—Knocked from the door of a baggage coach of a Kansas City Southern train, Chester Ball of Pittsburg, 17, was killed yesterday when his body struck a railroad bridge across the Poteau River, near Poteau, Ok., and dropped forty feet into the water.

According to railroad officials, Ball was swinging by his hands from a rod across the top of the open baggage car door. Swinging outward his ankle struck the bridge and his hold was weakened. The youth had been warned against swinging from the doors, officials said. His body was recovered.

Parachute Leaps Save Two Fliers.

BIRMINGHAM, ALA., Sept. 23.—Lieut. John Donaldson and Lieut. Luther Johnson, both of this city, escaped death today by parachute leaps from their plane before it crashed in a wooded section near here.

Good in the morning, good at night. *Pickwick Coffee*—always right.—Adv.

HIS COSTUME WINS PRIZE.

Beltless, Suspenderless Trousers Are Buttoned to a Shirt.

(By the Associated Press.)

LONG BEACH, CAL., Sept. 23.—Prize winning reformed costume for men: Light gray tweed suit of full length trousers and sleeves, bloused at the waist and cut with a V-neck; shirt of pongee silk, open at the neck, with elbow length sleeves; beltless, suspenderless trousers buttoned to the inside of the shirt. Edmund G. Guerney, high school teacher, wore it in a parade.

LINDY GOES ON SOUTH.

Port of Spain Is Left Behind for Dutch Guiana.

Bulletin.

GEORGETOWN, BRITISH GUIANA, SOUTH AMERICA, Sept. 23.—Col. Charles A. Lindbergh's Sikorsky amphibian plane arrived here at 11:25 o'clock today.

(By the Associated Press.)

MIAMI, Sept. 23.—Col. Charles A. Lindbergh took off from Port of Spain, Trinidad, at 7:16 o'clock today, for Paramaribo, Dutch Guiana, southern terminus of his trail-blazing air mail flight. A second plane, bearing J. T. Trippe, president of Pan-American Airways, took off a minute later.

Reports of the take-off were sent by radio from the Lindbergh plane to the Central Pan-American airport here.

Lindbergh circled the city and, as the second plane followed, headed south, directly on its course, at 5,000 feet altitude. The weather was clear.

An unexpectedly heavy mail load at Port of Spain caused Lindbergh to eliminate all unnecessary weight before the takeoff, even coats being sent ashore.

At 7:35 o'clock the Lindbergh plane reported passing Princesstown on way to Georgetown, British Guiana, the first mail stop on the day's flight.

"Along coast at 7:55 o'clock, everything O. K.," a brief bulletin from the plane announced, maintaining direct communication as the shores of Venezuela were reached.

CUPID LOSES TO THE POLICE.

An Ex-Convict, Seeking a Money Match, Goes to Jail Instead.

William L. Brock, 29 years old, an ex-convict, complained today on his forced return from Fort Worth, Tex., that Kansas City police had interfered with his conquest of a rich widow who just about met his matrimonial requirements.

Brock admitted, the police said, he had been stealing motor cars and committing robberies to make possible a steady correspondence with matrimonial agencies and visits to the various "prospects" he obtained leads on through the agencies.

The specific charge against Brock is that of robbing Joe Lucky, driver for the Louis Auto Livery, 426 East Twelfth street, and stealing his cab, August 3. Police learned Brock was at Fort Worth, and Harvey Jury and John Stewart, detectives, returned him today in the stolen cab. Brock admitted, Jury and Stewart said, that he robbed Lucky of $8.50 and drove away in his cab. He said he needed the money and the car to visit the rich widow in Fort Worth.

Brock served five years in the Missouri penitentiary, the police said, for highway robbery and motor car theft.

August 15, he said, he held up a driver for the Dollar Cab Company, 604 East Fifteenth street, robbed him of $5 and took the cab. The next day he robbed O. T. Rankin, driver for the B. & H. Cab Company, 1211 McGee street, of $7.50 and took his cab, according to the police.

Brock will be taken before the prosecutor tomorrow.

TREASURY HAS A SURPLUS.

Increased Tax Collections Improve Nation's Financial Condition.

(By the Associated Press.)

WASHINGTON, Sept. 23.—Government finances showed a surplus of $29,337,290 for the first time this fiscal year on September 20, on the basis of figures issued today by the treasury department.

At the close of business on that date total government income since last July 1, was $921,237,506, while the federal expenditures for the same period amounted to $891,900,216. For the same period last year the government collected $802,299,026 and spent $912,481,568, leaving a deficit of $110,299,026.

The better condition of the government finances this year was due chiefly to an increase in customs collections, more income tax receipts and larger miscellaneous tax collections.

ENDS LIFE WITH A KNIFE.

W. L. Anderson, Painting Contractor, Was Despondent, Wife Says.

W. L. Anderson, 40 years old, a painting contractor, committed sucide at his home, 1115 Brooklyn avenue, early today by cutting his throat with a butcher knife. His wife, Mrs. Mary Anderson, said he had been despondent several days.

Besides the widow he leaves his mother, Mrs. Emma L. Anderson of the home; his father, C. A. Anderson, Galesburg, Ill.; and two brothers, George Anderson, 3441 Wabash avenue, and Fred G. Anderson, 908 Charlotte street.

CAR HITS TRAIN, TWO DIE.

Another Is Injured Dangerously in a Crash Near Springfield.

(By the Associated Press.)

SPRINGFIELD, MO., Sept. 23.—Dr. E. C. Cantrell, 31, was killed and Paul Shouse, 28, of Greenfield, Mo., was injured fatally when their motor car crashed into a moving freight train at the east edge of Springfield early today. Shouse died an hour after the crash. Robert Daugherty, 26, also of Greenfield, a third occupant of the car, is in a critical condition in a hospital here.

Body of Louis Marshall Is Home.

NEW YORK, Sept. 23.—The body of Louis Marshall, attorney and philanthropist, who died at Zurich, Switzerland, arrived here for burial today.

Results—the One test of Want Ad efficiency. Star Want Ads bring results.

IN AIR AND THROUGH AIR

AVIATION CIRCUS AND RADIO SHOW THE CITY'S CENTERS.

Mr. C. C. Televox, Restored to His Usual Good Health, Mutters Threats of Rivalry Stunts of Electrical Wizard.

While the cockpit demons carried on the International Air Circus and Pilots' Reunion at Fairfax Airport this afternoon, the Kansas City Radio and Electrical Show was opened again to the public. Both shows will be open tonight.

A highly-charged electrical atmosphere of rivalry hung over the Radio Show. It developed this way:

When the man they call the radio wizard was burnishing the copper plates of his electric death chair and frying himself an extra egg for breakfast this morning through the body of someone or other, Mr. C. C. (Closed Circuit) Televox, the mechanical man, began coming to life over in another corner of Convention hall.

SOMETHING VITALLY WRONG.

Mr. Televox had a bad case of ennui on first arriving at the Kansas City show from his home in the Westinghouse Electric Company factory at Pittsburgh, Pa. His pancreas or something or other wasn't functioning. The journey here upset his digestion; moreover, and on top of it all, he caught a bad cold from exposure in a baggage car. Anyway, he wasn't able to appear before his public at the opening performance Saturday night.

But when he learned that the radio wizard, one Bernays Johnson, was burnishing his plates and preparing to singe his soul in the interest of science at tonight's show, Televox telegraphed for his personal physician in Pittsburgh. Televox is jealous of his public.

"Get me in shape," he told his physician, J. M. Barnett, a delicate-fingered young electrician from the Westinghouse plant, who arrived this morning. "I think it's my induction coil or it may be circuit TLX. Something feels like it's stopped up and my arteries are beginning to harden. How about a new coil and a shot of insulin? Better do something soon or I'll need adrenalin; my heart grieves for my public and I simply won't let that radio wizard steal the show."

HE COULDN'T SAY, "AH."

"I see," said Dr. Barnett, drawing a slender screwdriver from his black case and, flashlight in hand, approaching the bared chest of his patient. "Let's see you draw your breath. Now expel it and say 'ah.' Ah, ha, you can't say 'ah.' Simple enough. Your induction coil is on strike. Stand perfectly still now; this won't hurt you a bit; but if it does, don't dare move anyway."

A major operation, the same thing in robot surgery as an appendectomy is at the General hospital, was performed forthwith by Dr. Barnett. The old coil was taken out and found to be badly inflamed or scorched or something. Another was slipped into its place and with a few deft strokes of pincers and wires Barnett sewed up the wound. He then stepped to a telephone and connected to Mr. Televox's "innards," and whistled. No answer. Dr. Barnett whistled again, a bit sharper this time.

There came a succession of clicks and buzzes from Televox, and several bulbs where his stomach should be flashed and faded.

RESTORED TO FULL HEALTH.

"Fine," said Dr. Barnett. "Your digestion is started again. Now please eat only milk and orange juice for several hours and you'll be all right."

Sure enough, in two hours Televox was in superb condition. One whistle through the telephone and he started an electric fan. Another whistle and he operated a vacuum sweeper. His eyes flashed knowingly and he began calling for more and stronger current. He threw on a floodlight on request and did anything his nurse requested. At noon he retired for a nap.

"Do not disturb me till the show opens," he said. "I want to be in the pink of condition when I run up against this fellow Johnson. He may defy death in the electric chair, but if his stomach can stand as much hydrochloric acid as my batteries I'll retire permenantly to Henry Ford's museum."

So C. C. Televox was on duty when the show opened at 1 o'clock, and was ready for some special tricks tonight, and every night of the show this week.

FLIES UP IN A TAIL SPIN.

Something New in Stunting Demonstrated by Freddie Lund.

Kansas City received a lesson in flying yesterday afternoon at Fairfax Airport.

It was a lesson not alone to the thousands of spectators at the field, but also to Kansas City's aviators and the guest fliers here for the International Air Circus and Pilots' Reunion.

It wasn't from the racing, the formation flights, the parachute drops or the other aerial exhibitions in general that this lesson was learned. Rather it was given by a young man who just had flown from Troy, O., and who had remained on the ground at Fairfax only long enough to greet a few friends before going into the sky to stage the demonstration which paled into insignificance the work of every other aerial artist who ever performed here.

Freddie Lund was the teacher. All others at Fairfax were pupils. Lund is chief test pilot for the Waco Aircraft Corporation. One of the finest things in connection with Lund's remarkable demonstration lies in the fact that it is to be repeated today, and throughout the balance of the circus, which ends next Sunday night.

(Continued on Second Page.)

What the Radio and Air Shows Offer.

The Kansas City Radio and Electrical Show at Convention hall will open at 1 o'clock and remain open until 10 o'clock all this week. Admittance is 50 cents for adults and 25 cents for children.

Displays and demonstrations of the newest in radio receiving sets and electrical devices will be offered. Bernays Johnson, so-called electrical wizard, will appear each afternoon and night with special features.

The air circus, beginning at 1 o'clock, at Fairfax Airport continues with exhibitions of flying, parachute jumps, pyrotechnics and demonstrations of the latest in aircraft. There will be races, stunt flying, dead-stick landing contests and other aerial events of interest.

MEXICO AIR DERBY IS ON

COL. ART GOEBEL AND FIVE MEXICAN ARMY PILOTS IN RACE.

Lieut. Col. Fernando Proal, One of the Entrants Forced Down in Hidalgo by Storm—Leading Ships Near Tampico.

Bulletin.

(By the Associated Press.)

THE CITY OF MEXICO, Sept. 23.—Col. Art Goebel, only American entry in the City of Mexico-Kansas City air derby, landed at Tampico, Mexico, at 1:50 o'clock this afternoon. The landing was reported by wireless to the Mexican Aviation Company.

(By the Associated Press.)

VALBUENA FLYING FIELD, THE CITY OF MEXICO, Sept. 23.—Col. Art Goebel, American flier, took off from the Valbuena Flying Field as the first racer in the City of Mexico to Kansas City air derby at 11 o'clock this morning. His first scheduled stop was Tampico.

Goebel, the only American to take off, was followed at 2-minute intervals by three Mexican army fliers. Col. Roberto Fierro, noted Mexican airman; Capt. Luis Verdeja, Lieut. Carlos Robirosa, Capt. Feliciano Flores, Lieut. Col. Fernando Proal.

About 2,000 spectators watched the start of the race.

The Mexican Aviation Company this afternoon reported that Lieutenant Colonel Proal landed at Pachuca in the state of Hidalgo because of a gathering storm. The landing was without mishap.

Tampico reported that the first ships in the derby were sighted there at 1 o'clock.

RECOVERS FROM INSECT BITE.

B. L. Perry, Coffeyville, Kas., Banker, Leaves for Home Today.

B. L. Perry, 41 years old, president of the Condon National Bank of Coffeyville, Kas., who has been under treatment at Research hospital a month, was to leave today for his home at Coffeyville. Mr. Perry, a brother of J. W. Perry, Kansas City banker, suffered from an infection caused by an insect bite.

'LITTLE SERIES' SALE OPENS

Crowd Rushes Downtown Office for Blues-Rochester Tickets.

A crowd covering a block and a half extended up Tenth street toward Grand avenue this morning, waiting for the opening of the advance sale of tickets for the little world series between the Blues and the Rochester Red Wings. By noon, more than 300 persons had obtained tickets, more than half of which were for the final game, Sunday, October 6, according to Harry Bermingham, Muehlebach Field official, in charge of the office at No. 17 East Tenth street.

Bermingham estimated 500 persons would have obtained their tickets before the office closes at 5 o'clock. The office is open from 9 o'clock in the morning until 5 o'clock in the afternoon.

"The only difficulty is everybody seems to want tickets for Sunday's game," Bermingham said. "We are selling them rapidly. Those who want tickets for that game had better get in early."

HAYNE HEADS ROUND TABLE.

The Engineers' Official Elected by the Club Presidents.

The Club Presidents' Round Table, at its quarterly election today at the Hotel Muehlebach, named Dan C. Hayne of the Eengineers Club to succeed C. C. Daniel of the Central Industrial District Association, as chairman. Roscoe C. Groves of the Lions Club and C. F. Farley of the Elctrical and Radio Association of Kansas City wre made vice-chairmen, and Mortimer E. Platt of the North District Association was elected treasurer.

THE LID ON AN OIL FIELD.

Interior Department to Terms With California Producers.

(By the Associated Press.)

WASHINGTON, Sept. 23.—The interior department announced today an agreement between oil operators holding permits on the south dome of Kettleman Hills oil field in California and the interior department had been reached, which would hold up any production in that area until January 1, 1931.

Delay Springfield Recall Vote.

SPRINGFIELD, MO., Sept. 23.—(A. P.)—When it was learned a registration of voters would be necessary, the special recall election against Mayor Gideon was set for October 18, instead of October 11, as originally planned.

Toothache Causes a Suicide.

NEW YORK, Sept. 23.—Driven to desperation by an aching tooth, David L. Rice, a retired business man, jumped eight floors to his death yesterday.

TO PURGE BORGER

Texas Determines to Give the Babylon of the Oil Fields a Thorough Scrubbing.

A LESSON IN RESPECT

The Crime-Sodden Town Will Be Taught Laws Are Made to Be Obeyed.

SEEK MOTIVE IN SLAYING

The Assassination of District Attorney Sets the Reformation Machinery in Action.

(By The Star's Own Service.)

BORGER, TEX., Sept. 23.—The law is going to take Borger for a ride. The bullying, swaggering cut-throat town that oil built will be dragged from the saddlehorn until it takes the pledge of law and order.

Texas rangers on duty here to solve the murder of John A. Holmes, district attorney, are booted and belted ready to give Borger an old-fashioned western "go round." Clem Calhoun, square shouldered, straight-shooting special investigator sent by Governor Moody to direct the clean-up, is prepared for lively action in the courts when the heat eventually is turned on Borger.

All Texas Is Resolute.

Recognizing that the assassination of the district attorney September 13 was a direct thrust at law and constituted government, Governor Moody and the entire Texas commonwealth has determined on a renovation of Borger. It may be accomplished by martial law; in that event all the Borger officials would be supplanted by the military. It may be done by the rangers themselves, operating independent of the Borger police department and the county sheriff's force, if all pivots on the Holmes murder case. Mr. Calhoun was optimistic today regarding the progress of the murder investigation.

"Things are looking brighter," was the only comment he would make since the assassin slew John Holmes at the door of his garage.

A diligent search for motives has been undertaken. Why should anyone deliberately kill the district attorney? That question may be answered in the first phases of the ultimate solution of the mystery. Endeavoring to find a motive, investigators have been searching the personal and political career of Holmes since he has been in charge of the enforcement machinery in Borger and Hutchinson County.

The Motive Is Lacking.

Was Holmes merely "removed" by the underworld because he was a too persistent and vigilant enforcer of the laws? Was he killed because some element of the Borger crime field regarded him as a double-crosser?

Those who have brushed against the crooks and who know the methods of organized crime as employed in such places as Borger assert that a vigorous hard-hitting, straight-shooting prosecutor is never in danger of personal injury or death. There again as a stumbling block in the Holmes case, Holmes had the reputation of being a vigorous prosecutor. He accused the mayor of Borger, the Borger police department and the county sheriff as conspirators in league with the underworld. So far as known, the district attorney's face was set directly against the agencies of crime. Why was he ambushed and slain in view of the rules laid down by Texans who have learned the rules of the underworld?

Those questions must be answered in establishing a motive for the assassination. Regardless of motive, the death of the district attorney will be the occasion for a complete renovation of the soiled soul of Borger. The Rangers are ready for action. The state is ready. A new deal for law and order is on the way.

JAM THE NEW YORK PORT.

Led by Leviathan, Liners Land 11,000 Persons From Europe.

(By the Associated Press.)

NEW YORK, Sept. 23.—Eleven thousand incoming passengers, the heaviest inflow of the year, today taxed the facilities of the port and the tempers of United States customs and immigration officers.

Leading the fleet of incoming vessels was the Leviathan of the United States lines with 2,569 passengers, the Vulcania of the Cosulich line with 2,030 passengers and the Anchor liner California with 1,215 aboard.

A force of 375 customs inspectors was assigned to handle the passengers' luggage.

SUPREME COURT TO BE HERE.

Justices and Commissioners Will Arrive Wednesday for Conference.

JEFFERSON CITY BUREAU
THE KANSAS CITY STAR

(By a Member of The Star's Staff.)

JEFFERSON CITY, Sept. 23.—Supreme court judges and commissioners, with the exception of Judge R. F. Walker, will go to Kansas City Wednesday to participate in the annual judicial conference Thursday of judges of the circuit, appellate and supreme courts. The state bar association meeting will follow Friday and Saturday.

THE TEMPERATURE TO DROP.

Unsettled Conditions Tomorrow Night After a Warm Day.

Partly cloudy and somewhat unsettled conditions tomorrow night is the expectation of R. L. Anderson, assistant to P. Connor. Tonight, however, will be clear, with a minimum temperature of about 66 degrees.

The maximum reading tomorrow should be 80 to 85 degrees, according to Mr. Anderson. The mercury tomorrow night should drop to the 50s, he believes.

A light rain was reported early today at Jefferson City.

24 MILES AN HOUR BEST

F. C. LYNCH SAYS TESTS HAVE FIXED SAFEST TRAFFIC SPEED.

Cars Going Higher Rates, Advocated as a Solution, Require Greater Space, He Tells Engineers' Club.

There is a "golden mean" in traffic control, particularly as it applies to speed, as variable as the conditions that affect traffic, and failure to determine this important factor will result in turmoil and hazard to life.

That point was emphasized today by Frank C. Lynch, director of the Kansas City Safety Council, who found fault with the theory that great speed is needed in traffic operations on boulevards.

In a speech before the Engineers' Club at the Hotel President, Mr. Lynch said tests had shown that cars driven at rapid rates of speed contributed as much to traffic tie-ups as did slow moving vehicles. Although the speeding cars move over the boulevards faster, they require twice as much in which to operate as do cars moving at a normal speed, he said. It had been found that a 24-mile an hour rate was the most desirable to assure regularity and precision in operation.

The same principle of even speed applied to other thoroughfares in ratio, to conditions as they differed from those on boulevards, Mr. Lynch asserted.

The principle end to be sought in traffic regulation today is capacity, the smoothest operation of a maximum flow of vehicles, Mr. Lynch said. And that involves consideration of traffic regulation as the determining factor in fatalities, he added.

STUDY THE IOWA FARMS.

Governor Reed Heads Party Investigating Agriculture Conditions.

(By the Associated Press.)

MASON CITY, IA., Sept. 23.—One hundred Southeast Kansans, headed by Governor Clyde M. Reed, spent today in Mason City studying methods used by Iowa farmers to make their farms pay dividends.

They chose Cerrogorod, one of Iowa's richest agricultural counties, for their day's stop, in the course of which they will visit five farms, a creamery, a beet sugar factory and other industrial plants. A luncheon was given them by the Mason City Chamber of Commerce.

At the luncheon, Governor Reed and W. A. Brandenburg, president of the Kansas State Teachers' college of Pittsburg, were speakers.

Tonight the party will leave for Minnesota and will spend tomorrow at Fairbault, in the heart of the Minnesota dairy country.

DROP A ROGERS CHARGE.

State Declines to Prosecute an Arson Allegation.

(By the Associated Press.)

GEORGETOWN, TEX., Sept. 23.—On motion of the state an arson charge against Mrs. Rebecca Bradley Rogers was dismissed in district court here today.

The former University of Texas coed was charged with burning a vacant house in Round Rock, September 10, 1926. In a trial on the charge the state contended the dwelling was set afire by Mrs. Rogers to attract citizens away from the business section that she might hold up a bank. The trial, held in September, 1927, resulted in a hung jury.

In a trial at New Braunfels last week on a charge of robbing the Farmers National Bank of Buda, Tex., a jury also was unable to reach a verdict. It was Mrs. Rogers's fourth trial in connection with the two charges.

QUITS ANTI-SALOON POST.

W. L. Fry Accepts Place With Methodist Episcopal Society.

(By the Associated Press.)

TOPEKA, Sept. 23.—The Rev. J. A. McClellan, superintendent of the Anti-Saloon League of Kansas, announced today the resignation of the Rev. W. L. Fry, league field secretary.

Mr. Fry, the superintendent said, had been named finance secretary of the Preachers' Aid Society of the Northwest Kansas conference of the Methodist Episcopal church.

Mr. McClellan declined to comment on reports he was seeking reappointment to the active ministry of the Methodist church, which might result in his retirement as league superintendent. He has held the office four years.

Lands a Plane in a Denver Street.

DENVER, Sept. 23.—(A. P.)—Forced down by engine trouble, L. R. Keith, Hays, Kas., brought his airplane down in a suburban street here today. He was uninjured. The plane was damaged slightly.

BRIEF BITS OF CITY NEWS.

DIES IN POLICE HOLDOVER—An unidentified man about 45 years old died early this morning in the holdover at police headquarters after being found by the police several hours before at Missouri avenue and Main street. Physicians from the General hospital said the man died of alcoholism. He was about 5 feet 11 inches tall, had a mustache and wore a light shirt and blue trousers.

DESPONDENT, TRIES SUICIDE—Mrs. Anna Klein, 65 years old, in ill health and despondent over the recent death of her husband, took poison today and was taken to Trinity Lutheran hospital. Her condition is dangerous. Mrs. Klein lives at 5502 Hughe street, but was at the home of a daughter, Mrs. Charles Davis, 3703 East Thirty-fifth street, at the time.

MRS. FOSTER MUCH IMPROVED—A steady improvement is reported in the condition of Mrs. Ada Foster, 1000 West Fifty-fifth street, who underwent a major operation at Research hospital September 12. Mrs. Foster is the wife of Matthew A. Foster, president of the park board.

LIONS CLUB TO INDIAN HILLS—A dinner and smoker for members of the Lions Club of Kansas City will be held at 6:30 o'clock tomorrow night at Indian Hills Country Club. Finals in the club's golf tournament will begin there at 1:30 o'clock.

PRECINCT CLUB PLANS A FAIR—Plans for a country fair the week of October 1 will be made at a meeting of the Twenty-eighth Precinct Democratic Club of the Ninth Ward at 8 o'clock tonight at 2209 East Twelfth street.

THOMAS T. DENNISON LEAVES FOR SCHOOL—Thomas T. Dennison, son of Leon H. Dennison, 258 West Fifty-fifth street, has left for Western Reserve academy, Hudson, O., where he is a sophomore.

NINTH WARD G. O. P. MEETING—Members of the Ninth Ward Republican Club will meet at 8 o'clock tomorrow night at Geary's hall, Independence avenue and Benton boulevard.

Another Perfect Kansas Baby.

Joan, 27-month-old daughter of Mr. and Mrs. Owen C. Roach of Nickerson, carried off a 100 per cent score in the Better Babies show at the Kansas State Fair in Hutchinson.

C. OF C. TRIPPERS READY

MORE THAN A HUNDRED MEMBERS TO LEAVE TOMORROW.

Four States Will Be Visited by the Bus Caravan in a 6-Day Tour Ending Saturday Night.

Into the tall corn country of Northwest Missouri, Northeast Kansas, Southeast Nebraska and Southern Iowa, a good-will caravan of more than 100 members of the Kansas City Chamber of Commerce will head tomorrow for a 6-day jaunt over an 884-mile route.

The trippers will meet at the union station plaza at 7 o'clock tomorrow morning and leave at 7:30 o'clock in four busses and two motor cars. The caravan will have a heightened circus troupe appearance in keeping with one part of its mission, which is to ballyhoo for Kansas City as the show center of the middle West.

Large banners on the busses will advertise the Shrine spectacle, the "Last Days of Pompeii," October 9-19; the American Royal Livestock Show, November 16-23; the Retail Hardware and Implement Dealers' convention, January 21-23; the Automobile Show, February 8-15, and the little world's series, beginning October 2.

This time the trippers will be given a chance to meet their wives before they arrive home. A dinner dance at the Elms hotel, Excelsior Springs, Saturday night, will end the program for the trip, and the wives of the trippers will be guests.

TO DISCUSS TRAFFIC SURVEY.

City-Wide Committee Meets Today on Proposed Test.

A meeting of the city-wide traffic committee of the Chamber of Commerce was to be held this afternoon at the Kansas City Athletic Club to provide a means of making a test of permitting motorists to drive on both the right and left of safety zones.

Dr. Miller McClintock, in charge of the traffic research department of Harvard university, arrived today and will attend the meeting. He will be here until Friday in connection with a check-up of the progress of the test.

Commenting on the proposal to permit motorists to use both sides of safety zones, Dr. McClintock said:

"It is one of the interesting traffic problems to which we are going to give careful study."

At the meeting this afternoon, called by Col. Charles Edwards, chairman of the city-wide traffic committee, a way of obtaining money for markers in the test will be discussed.

Colonel Edwards also has invited Chief John L. Miles, D. L. Fennell of the Kansas City Public Service Company, Matthew S. Murray, director of public works; M. A. Foster, president of the park board; Theodore M. Matson, resident engineer for Dr. McClintock; representatives of the Kansas City Safety Council, and Ray W. Wilson, secretary of the civics department of the Chamber of Commerce, to attend the meeting.

Tests of the proposed 2-way driving of safety zones will be made at several places downtown, according to Mr. Wilson. Standards, buttons with spikes or other means would be used for the protection of persons in the zones in the test, he related.

Dr. McClintock said the survey was progressing satisfactorily. He has been receiving reports as to the progress every week and some daily reports.

O'NEILL PLAY BAFFLES PARIS.

Critics Scoff at "The Hairy Ape" and Translator Loses Mind.

PARIS, Sept. 23.—The proposed season of Eugene O'Neill's plays translated into French started out discouragingly, with the Paris press unanimously scoffing at "The Hairy Ape" and O'Neill's translator losing his mind on the opening night.

Under the title, "Le Singe Velu," the famous drama has just opened in the Theater des Arts, where the popular Russian star, George Pitoeff, is playing the title role. At the first performance, which was attended mostly by skeptical critics, Maurice Bourgeois, who had been engaged by Mr. O'Neill to translate all his plays into French, showed such alarming signs of violence that he was led away by friends. He is being kept under surveillance.

While English-speaking reviewers had only words of praise for the impressive French performance of the O'Neill play, French critics apparently were so baffled that they decided it was all bosh.

And to think such a play passes in the United States as a masterpiece, one critic commented.

(By The Star's Leased Wire Service.)

SEEK HUSBAND IN SLAYING.

No Trace Is Found of a Missing Kansas Dairyman.

(By the Associated Press.)

COFFEYVILLE, KAS., Sept. 23.—Search for Carl Schuetz, dairyman, missing since yesterday morning when the body of his wife, Freda, was found in a secluded spot on the dairy farm, was continued today.

No motive for the slaying of the woman, who was shot to death, has been discovered. The dairy is seven miles northwest of Coffeyville.

Officials believe Schuetz may have taken his own life after killing his wife.

A HIGHER BOULDER DAM

SAFETY WOULD BE INCREASED BY 25-FOOT ADDITION AT TOP.

Secretary Wilbur Orders a Study of Plans to Enlarge the Great Structure Soon to Be Built.

(By the Associated Press.)

WASHINGTON, Sept. 23.—Secretary Wilbur said today the reclamation bureau had been instructed to study plans of Boulder Dam with a view to building the dam twenty-five feet higher than was first planned.

Elwood Mead, commissioner of the reclamation service, has been instructed to give careful consideration to the factors of safety, power, additional flood control and the possibility of prolonging the life of the project if the structure is given the additional height.

If the dam is built twenty-five feet higher it will be 725 feet from the bottom of the foundation to the top and 550 feet above the present water level of the Colorado River. For each additional foot on the height of the dam, Commissioner Mead said, there would be made available a minimum increase of 150,000 acre feet of storage space and a decided gain in power capacity.

Mead expressed his belief the proposal is feasible and practical, revenue returns from the additional potential power taking ample care of the increased cost of construction.

IN AIR AND THROUGH AIR

(Continued From First Page.)

In fact, Lund's work is expected to be augmented by the arrival here today or tomorrow of his brother members of the Waco stunt team, Phil Love and Dick Young.

Lund left Troy, the home of the Waco factory, late yesterday morning. Four hours and twenty-two minutes later he had landed at Fairfax Airport. He was flying a tapered wing biplane, powered with a motor of 225 horsepower.

Fly? Most Kansas Citians feel a tingle along their spines when they see an airplane in an ordinary tail spin, going down, down, down. Lund does his tail spins going up, up, up.

Traveling upside down across the sky, Lund made right turns, left turns and then, to top it off, put his ship through an upside-down tail spin. The usual whipping barrel rolls are far beneath the notice of this flier, who insists on doing them in a manner which yesterday led a radio announcer to exclaim:

"Look, he is rolling just as you might turn your hand over. Slowly. Over and over. Over and over. Beautiful."

Aileron rolls, the fliers call the evolution. It is a maneuver in which the ship is rolled over and over, or, at the will of this remarkable flier, is rolled over on its back from horizonal flight only to be stopped on its back and then returned to a right-side-up position by rolling back the way it first went over.

In dwelling upon the wonderful performance of Freddie Lund, however, it would be unfair to overlook William H. Webber, the Kansas City parachute jumper, and the many other sterling performers who did their respective bits, and then some, in yesterday's entertainment.

Webber's delayed jump was a thriller, to say the least. The crowd gasped as he hurtled over and over, one, two, three thousand feet downward, before pulling the rip cord of his parachute. Webber landed on the airport none the worse for his dare-devil plunge.

The whole affair, probably with several additions, is to be repeated today. There are to be more stunts, more jumps, more races and more everything, the program beginning at 1 o'clock.

WITHIN 36 FEET OF MARK.

Art Wintheiser Wins the Dead Stick Landing Contest.

The dead stick landing contest at the air circus this afternoon was won by Art Wintheiser in an American Eagle. He landed thirty-six feet from the designated mark. Charles Hanst of the Curtiss Flying Service, Inc., was second, sixty-one feet from the mark, and Paul Woodall of the Goebel school was third, eighty-three feet. There were eight contestants.

Of twelve entries in the balloon bursting contest, Charles Hanst was winner in 23 seconds. Dwight Zimmerly, in a Barling, was second in 30 seconds, and Art Wintheiser, in an American Eagle, was third in 1 minute 24 seconds.

A TRAIN THAT OBEYS VOICE.

Driverless Locomotive Responds to Telephoned Commands.

"Casey Jones," a miniature electric locomotive, and two small cars are the center of interest in the educational exhibit of the General Electric Company at Convention hall in the Kansas City Radio and Electrical show. The train is operated by telephone by an engineer sitting in a comfortable club chair.

"Go ahead," the operator shouts into the transmitter, and the train speeds around the small track until the operator calls "stop" to the control station. The train can be made to reverse, stop and go ahead at any time. The control station consists of a vacuum tube, relays and the necessary condensers and rectifiers to translate the sound of the human voice into impulses which make and break electrical contacts. The action of the controls is not determined by the tone of voice, but by the number of syllables in the command.

Interest in the voice-controlled train is not confined to children. Engineers in charge of the exhibit say it attracts more attention than any other device they have shown anywhere.

A 9-million candlepower lamp, used as a beacon to guide aircraft at night, is on display at the radio show by the General Electric Company. The photo-electric tube, the invention of which opened up the fields of television and talking movies, is another of the many General Electric devices on display at the radio show. The photo-electric tube is able to reproduce sound by means of a light path on a record and is used in practically all reproducing apparatus.

Polar bears standing on cakes of ice, and attractive posters stressing the economy of proper food refrigeration, decorated the display of frosty-white steel electric refrigerating machines which make up a part of the General Electric Company's exhibit at the radio show.

A high frequency furnace, on display in the General Electric Company's exhibit at the radio show, will turn a steel saw blade to white heat when the blade is thrust into the cylinder formed by the coils of the apparatus.

Without flinching, the operator of the machine will hold a finger into the space with the white-hot saw blade. The saw blade is heated because of eddy current and magnetic forces, but the finger of a person is not a magnetic substance, and, being a poor conductor, is not affected.

An electrical valve without moving parts is one of the outstanding models of new electrical equipment on display at the radio show. The thyratron, as the valve is called, is operated by photo-electrical control. A ray of light directed into a mirror on the apparatus will set up an action which will operate the valve. The light energy required is less than a millionth of an ampere. The tube will control as much as 20 kilowatts of power. The ratio between the energy required to operate the valve and the amount of energy controlled by the valve is the greatest known in any device.

The thyratron is a part of the exhibit of the General Electric Company.

A booth decorated with tinted pin oak leaves is the fall setting of the large exhibit of the Kansas City Power and Light Company at the Radio show. Featured in the exhibit are Philco, Brunswick, Majestic, Graybar, Eveready and Kellogg radios, supplemented by electric ranges, floor lamps, Kelvinators, electric washers and other household equipment. The exhibit is one of the largest in the show.

Two large models of the well known Victor dogs mark the entrance to an exhibit of the J. W. Jenkins Sons' Music Company at the Radio show. The dogs, with tilted heads, are listening to the "master's voice" from five new cabinet model micro-synchronous Victor radios, which are featured in the exhibit.

Miniature ships make up an important part of the decoration in the A-C Dayton Company exhibit at the radio show. The exhibit features the 9-tube Navigator radio.

The Sterling Radio Company booth at the radio show includes a mounted panel of radio working parts in addition to several complete cabinet sets. The exhibit, which is to the right of the entrance, is in a booth furnished with a club chair, three occasional chairs, a divan and thick rugs.

Probably the most unusual radios in the radio show are the Peerless and Courner Kylectron machines. An interior view of one of the machines is shown. It contains no coils, no magnetic field, no core and no moving parts.

Colonial colonnades form the entrance to the Richards & Conover Hardware Company exhibit at the radio show. The exhibit features the standard and screen grid models of the Temple radio. A radio-phonograph combination also is shown.

Atwater Kent, Majestic and Victor radios are included in the display of the Jones Store Company at the radio show. The fine cabinets of the machines are matched by other furniture.

A multi-colored background of futuristic design is bound with gold tape for the showing of three Atwater Kent radios at the show in Convention hall. The Atwater Kent booth, near the entrance to the hall, is one of the largest in the show. Screen-Grid is featured.

Frigidaire for economy and health is the theme of the R. E. Parsons Electric Company exhibit at the show.

The Todd Electric Company booth includes both Victor radios and electric washing machines.

Rich carved wood cabinets are creating favorable comment at the booth of the Gustin-Bacon Manufacturing Company at the radio show. Six new Sparton Equasonne radios are shown.

The new Kolster selector tuner, providing ease of operation, is the feature being stressed at the Kolster booth at the radio show. Six new Kolster and Brandes models are shown.

Plaza Shop Open Evenings

A STETSON

without question the best hat made

Our latest assortment includes the most fashionable lines in hats of distinction for every shade of complexion and every type of personality. These are the hats that are setting the styles in New York, London and all the fashionable places of the world. No one can have a better hat than you—if yours is a Stetson—$8.50.

CLARK the HATTER SHOPS for MEN
TEN-O-EIGHT WALNUT
PLAZA THEATRE BLDG.—RIDGE BLDG.

GRIEF TRAILS A FAMILY

A SON, ONCE HELD FOR STEALING, DROWNS IN OZARKS.

After Confessing to Housebreaking With Another High School Boy, Donald Cutting Was Sent to a School.

The parents of Donald Wood Cutting, 16 years old, former Kansas City high school bandit, are bowed in grief again today.

Cutting, the son of Mr. and Mrs. Fred L. Cutting, 4223 Crittenden avenue, was sentenced in May to three years in the Boonville reformatory by Judge E. E. Porterfield of the juvenile court upon his own confession to burglarizing five Kansas City homes in company with a Paseo high school associate, Albert Duggan. Because of their youth, the two lads were released under suspended sentences, Cutting to go to a Taney County farm, Duggan to St. Louis.

Today the family, just recovering from the shock of the lad's misdeeds, received virtual confirmation of his death by drowning in Lake Taneycomo.

Ten days ago Donald's father, superintendent of the mechanical department for the Nazarene Publishing Company, entered the boy in the School of the Ozarks, a Presbyterian institution at Hollister, on the banks of Lake Taneycomo.

Saturday the boy requested permission to go swimming with several other students. The group of boys went to the lake, but Donald was the only one to go in, the others apparently fearing the cold water. They returned to the campus.

The regular roll call of the students in the dormitories at 9 o'clock Saturday night showed Donald missing. Dr. Good instituted a search. At 10 o'clock Sunday morning Donald's clothing was found by a searching party, according to telephone advices to Keith Cutting, an older brother, also an employee of the publishing house.

The father, who pleaded so earnestly with Judge Porterfield to give his boy a chance to make good in the Ozarks, will arrive today at the school to take part in a search for the boy's body.

Theories that the lad may have run away from the school are scouted by Dr. Good, its president, and by members of the family, who said Donald was happy there and that his visit this summer on an Ozark farm, owned by a friend of the father, apparently had accomplished his complete reformation.

HAS ONLY ONE BAD HABIT.

A Wife Says Husband's Fault Is Extended Drunkenness.

Mrs. William Baker led her husband to the Nineteenth street police station today, had him booked for vagrancy and later appeared against him in the South Side court.

"He's been drunk a month exactly, judge," Mrs. Baker said. "Otherwise he's a fine husband."

"What do you do?" inquired Judge Ira S. Gardner.

"I'm a clerk in a soft drink parlor," was the reply.

"Pay $50," said the judge.

A Lovely Color Note . . .

English earthenware in an exquisite deep jade green heavily embossed in white—colored flower spray in center against a white background.

12 Luncheon Plates $24.00
12 Square Salads.. 20.00
12 Dessert Plates.. 18.00
12 A. D. Coffees... 17.00

INTERNATIONAL AIR CIRCUS, FAIRFAX FIELD, SEPT. 19-29.

JACCARD
JEWELRY CO.
1017-19 WALNUT ST.

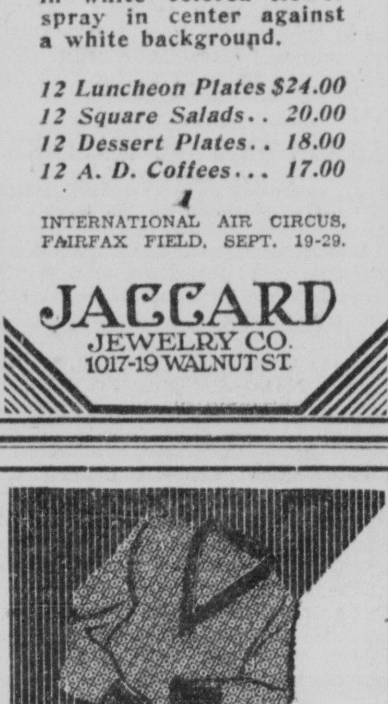

The New
BROOKWOOD SWEATERS

Have arrived in smart color combinations to blend with your Autumn Sportswear, crew and V-neck.

$6

Bonnie Doone Golf Hose, $3

Gordon's
1007 Walnut

JOHN TAYLOR DRY GOODS COMPANY

Visit the International Air Circus at Fairfax Field Sept. 21 to 29.

Paris Lays Down the Law of the New Coat Silhouette

and John Taylor's follow with replicas and adaptations of the smartest models; especial notice is given to:

the irregular hemline
the wrapped flare
the low flare
the molded body line
the princess effect
regal use of furs

At $145. . . . A Coat Inspired by Vionnet

Of black cresella cloth with a sweeping wrapped flare that is strikingly effective; a lavish use of black caracul fur enhances its beauty. The dropped hemline is noticeably new. $145.

Women's Coat Section—Third Floor.

NEDERMAN

Prices are complete including tubes, installation, etc. There are no extras.

Model 91
Early English Design, Walnut Lowboy, complete,
$160

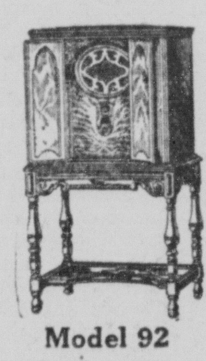

Model 92
Jacobean Period Walnut Highboy, complete,
$190

Model 181
Combination Radio and Phonograph, complete,
$314

Which Majestic ELECTRIC RADIO do you prefer?

In each of these three beautiful Majestics you will find the same rich walnut woods, the same silent, sensitive, sweet-toned radio mechanism, the same supremacy in every detail that made the Majestic the leader over night.

Selection of your new radio is simply a question of which Majestic best adorns your home. This will be easier to determine if you'll stop in at your convenience—tonight, if you will—and hear them in our homelike studio-salesrooms.

Or if you prefer——

PHONE WESTPORT 4271
for home demonstration

NEDERMAN MUSIC COMPANY
4700 BROADWAY COUNTRY CLUB PLAZA

OPEN EVENINGS UNTIL 9:30

Mason & Hamlin—Knabe—Chickering—J. C. Fischer Marshall & Wendell and Ampico Pianos.

Flowers for the Bride
Rock's
HA. 0213 1106 Grand

ATWATER KENT RADIO

The 1929 ELECTRIC NOW $85.50
Complete With Tubes and Speaker.
Small Payments.
Todd Electric Co
914 GRAND AVE. VI. 6378

Automobile Lacquer Surface 1737 OAK

RECEIVER'S SALE Men's Leatherette Tweed Raincoats, were $11.85, now........ $7.85
GOODYEAR RAINCOAT CO. 1019 Main

See Our Big Advertisement in Friday's Times.
WALGREEN DRUG STORES
Successors to Linck Drug Co.

Star Want Ads Get Results.

BUY YOUR TIRES AT WHOLESALE
MELLINGER TIRES
26TH AND McGEE TRAFFICWAY

NAVAL PACT FOE SPEAKS

SENATE HEARS FIRST OPPOSITION TO REDUCTION AGREEMENT.

McKellar of Tennessee Says Treaty With Britain on Battleships Should Be Abrogated and None Other Entered.

WASHINGTON, Sept. 23.—The first rumble of senate opposition to the British-American naval agreement broke out today.

Senator McKellar of Tennessee, Democrat, said the United States should abrogate the Washington armament treaty placing a limit on battleships when it expires in 1936 and "for the present make no other agreement."

So far as the present cruiser limitation negotiations are concerned, the senator said, "its really material feature" is to limit the United States so that this country will be unable to build a navy as great as that of Great Britain.

"Sound naval policy for this country," he added, "is to build a navy as large as our needs call for—unfettered and unhampered by any agreement."

The senator said he would vote to ratify a naval treaty, however, if the agreement provided for an absolute parity between the United States and Great Britain.

BREECHES BUOY SAVES CREW

Twenty Persons Are Hauled Ashore From a Stricken Ship.

(By the Associated Press.)

NORFOLK, VA., Sept. 23.—A breeches buoy was used by coast guardsmen today to rescue the crew of the Swedish steamer Carl Geyhard, ashore in a northeast gale one mile north of Kill Devil Hill, about seventy miles south of Virginia Beach.

The vessel was first sighted about 900 yards off the beach by a coastguard patrolman. Two hours later the life saving apparatus had been rigged up and the work of rescue started. There were twenty persons aboard the ship, one of them a woman. The woman was first hauled ashore and then the task of saving the men was undertaken.

DENY CIVIL WAR IN CHINA.

Nationalist Leaders Say Reports of Conflict Are Groundless.

(By the Associated Press.)

SHANGHAI, Sept. 23.—Nationalist government leaders are emphatic in denials that civil war has started again in China. They say numerous conflicting reports of the last few days that reactionary groups have taken the field against the central government at Nanking are groundless.

Meanwhile China faces another flareup on the Manchurian border, both Chinese and White Russians fighting with Soviet troops, according to reports from Russian points. A clash between Red and White Russians, resulting in eleven Whites being killed, occurred in the Vomosov district. This fight occurred more than 150 miles from the Chinese border, judged by reports from Chita.

Russian sources also charge Chinese launched attacks in the Pabigusutur, Michinsky and Amazar districts along the Trans-Baikalia section of the frontier, while another clash was reported from the trouble center of Pogranichnaya on the eastern border of Manchuria.

TRICKS FORD OUT OF A CAR.

Impostor Adds to His Record of Duping Celebrities.

LOS ANGELES, Sept. 23.—How he tricked Henry Ford, Harvey Firestone, Hollywood's motion picture luminaries and governors of several states was told today by George Gabor, 30, under arrest on a charge of impersonating "the third assistant solicitor general."

"I did it mainly for the fun," Gabor said. "I like to travel and I enjoy being well entertained. A few weeks ago in San Diego they met me with a motorcycle escort, sirens shrieking. I was feted by the elite of the city.

"D. A. Redwine, assistant United States attorney general, was one of my hosts. This is my second visit to Los Angeles. I first came here as Baron G. F. E. von Krupp, son of the German munitions manufacturer, in 1926. Shortly afterwards I was arrested at Albuquerque, N. M., and deported.

"I didn't stay in Europe long. I told the late Myron Herrick, ambassador to France, that I had lost my passport and he arranged my return at government expense.

"Of course I have a system of convincing persons that I am the person I pretend to be, but I seldom use the same method twice."

Gabor is said to have tricked Ford so completely the manufacturer gave him a motor car.

$50,000 FIRE IN ROZEL, KAS.

Explosion of Water Heater Starts the Disastrous Blaze.

(By the Associated Press.)

LARNED, KAS., Sept. 23.—Both sides of a business block in Rozel, small western Pawnee County town, were burned and buildings in another half block to the north were destroyed by fire today.

The flames were brought under control after they had caused approximately $50,000 damage to a dozen structures.

The flames originated in a barber shop next to the Blackwell general store when a kerosene heater for a water tank exploded. Fire fighters from Larned and Kinsley aided in fighting the blaze.

PEACOX CONFESSION IS IN.

How Slayer Burned Body of His Wife Is Related.

(By the Associated Press.)

WHITE PLAINS, N. Y., Sept. 23.—The confession of Earle Peacox, in which he told of killing his wife, hiding her body and afterward returning to the spot and setting it on fire, was read to the jury in Peacox's trial for murder today.

Peacox poured kerosene over the body and fired it, he said, to spare his mother-in-law the knowledge of what he termed "the girl's disgraceful end."

The confession related that after killing his wife and hiding her body in the underbrush he went to the home of his mother-in-law, Mrs. Adelaide Heinzelman, for breakfast.

AN EX-PRESIDENT AND WIFE AND A GOVERNOR AND WIFE TO SEE SON AND DAUGHTER OFF ON HONEYMOON.

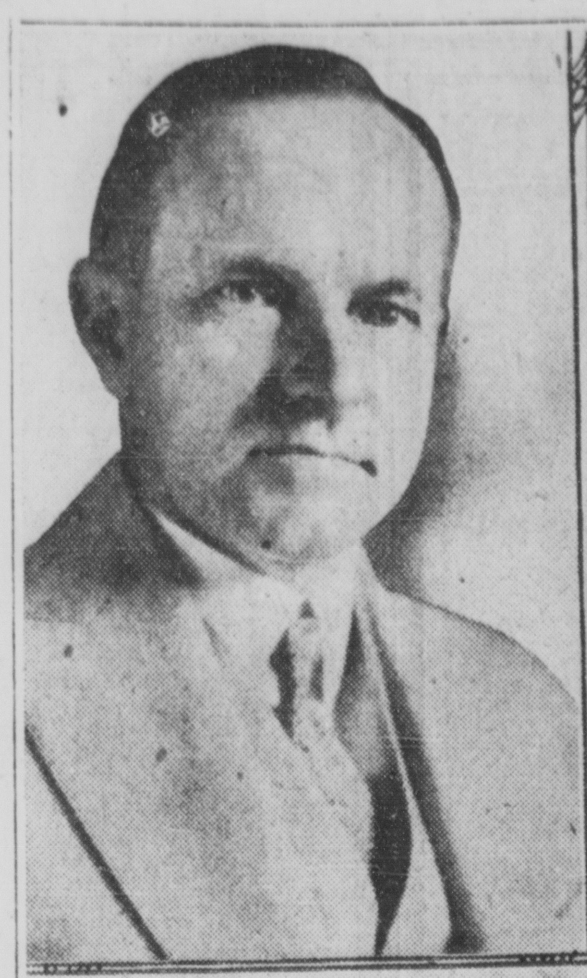

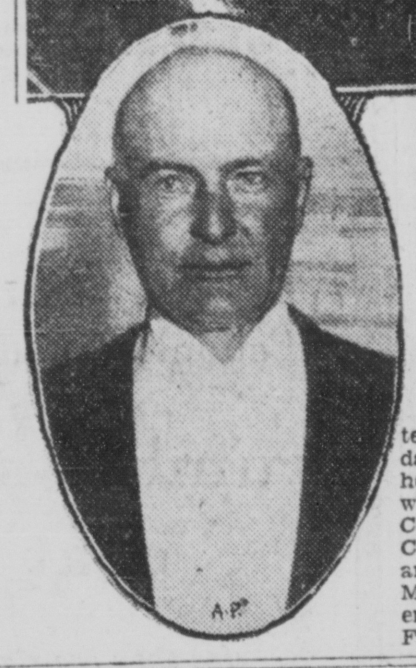

Mr. and Mrs. John Coolidge (center) were scheduled to start late today or tomorrow on a motor car honeymoon, following the ceremony which united them in Plainfield, Conn. Ex-President and Mrs. Calvin Coolidge, parents of the bridegroom, are shown above, and Governor and Mrs. Trumbull of Connecticut, parents of the bride, the former Miss Florence Trumbull, below.

DORAN TAKES UP WET ISSUE.

Dry Law Is Well Enforced in Capital, He Says.

(By the Associated Press.)

WASHINGTON, Sept. 23.—Commissioner Doran of the prohibition bureau today took issue with Senator Howell of Nebraska, Republican, that the national capital is one of the wet spots in the country because dry agents are lax in their activities.

The head of the enforcement bureau said the agents were doing as good work in Washington as any place in the country, and that conditions here were on a par with those in other parts of the nation.

Doran made his views public after President Hoover had called on the Nebraska senator to lay before the department of justice "definite facts" on which he based his assertion in the senate the prohibition law was not being enforced in Washington, but could be enforced if the President would insist upon it.

NEW LEGION POST OFFICERS.

Ben E. Young Succeeds Maj. T. J. Strickler as Commander.

At the annual election of officers of the Heart of America Legion post these were elected:

Ben E. Young, commander; Henry M. Shughart, vice-comfander; Don M. Scamehorn, adjutant; Oliver J. Niebel, finance officer; William A. Kitchen, city central committee delegate; Harold D. McGrath, historian; Vergil E. Willis, sergeant-at-arms; chairman of executive committee, Floyd E. Rosenkrans; members of executive committee, Charles E. Teel, Glenn O. Brown, Ivar N. Thyberg, Russell D. Keeler.

Mr. Young is comptroller of the Commerce Trust Company. He held the office of vice-commander of the Heart of America post in 1928. The retiring commander is Maj. T. J. Strickler.

Fort Worth Aerocade Goes On.

LAREDO, TEX., Sept. 23.—(A. P.)—After abandoning the trip to Monterrey yesterday because of a wet flying field, the remaining sixteen planes in the Fort Worth aerocade took off from here today for the Mexican city.

Reed to Issue Paroles to 102.

TOPEKA, Sept. 23.—(A. P.)—Governor Reed has approved paroles for 102 inmates of the Kansas State Industrial Reformatory at Hutchinson whose names were included in the September list recommended by the state board of administrration.

NOTICES.

PUBLISHER'S NOTICE.
September 23, 1929. Vol. 50. No. 8.
The Kansas City Star every morning, evening and Sunday subscription rates (thirteen papers a week), delivered by carrier in Kansas City, 15 cents a week. By mail, postage prepaid, in Missouri and Kansas, 15 cents a week; elsewhere in the United States and Island possessions, 30 cents a week; in foreign countries, 65 cents a week. Entered as second class matter at the post-office at Kansas City, Mo., under the act of March 3, 1879. Publication office, Eighteenth street and Grand avenue.

A SAFETY PLAN TRAPS

PRECAUTION AGAINST ARREST IS AN ELOPER'S UNDOING.

After Leaving With Another Man's Wife, E. M. Blackman Is Caught When He Tries to Get a Motor Car License.

His own precaution against arrest led E. M. Blackman, 29 years old, of Indianapolis, to jail here today on a wife and child abandonment charge and revealed his elopement with another man's wife. Both Blackman and his companion, Mrs. Helen Thompson, said they left their homes "because they were tired of home life and had too many children."

Blackman is the father of three children and Mrs. Thompson the mother of two, they told police.

The elopement went on the rocks when Blackman obtained a Missouri license for his motor car. Fearing the Indiana tag his Ford coupe carried when he left home last December might be used in an effort to trace him, Blackman applied to the secretary of state at Jefferson City for a new license. It was this that led to his discovery and arrest, although the elopement was an angle that developed when two city detectives, A. P. Ellison and Homer Burns, arrested Blackman at 421 West Thirty-fifth street.

Mrs. Blackman, anticipating this effort on the part of her husband to hide his identity, wrote to the secretary of state of every state in the nation, asking them to advise her if Blackman applied for a license for his car. Her labor was rewarded a few days ago when she received a reply giving her husband's address here.

Blackman was ordered held for the Indianapolis authorities on a warrant secured by Mrs. Blackman. Mrs. Thompson was sent to jail pending receipt of word from her husband.

FEEL QUAKE IN KANSAS

JUNCTION CITY AND MANHATTAN RESIDENTS AWAKENED.

Dishes and Windows Rattle, but There Are No Reports of Damage Anywhere in the Vicinity.

(By The Star's Own Service.)

JUNCTION CITY, Sept. 23.—Houses were shaken, windows and dishes rattled and many persons awakened here early today by what seemed to be a distinct earthquake shock. No damage was reported, however.

MANHATTAN, KAS., Sept. 23.—Many residents of Manhattan were awakened early today by what were asserted definitely to have been two slight earthquake shocks.

Dishes and windows rattled, but there was no damage.

The first shock was at 4 o'clock and a slightly more pronounced one came an hour later.

Prof. A. N. Sperry of the geology department of the Kansas State Agricultural college, said the school had no seismograph, but admitted the probability of an earthquake.

QUAKES ROCK AN ISLAND.

Residents of Hawaiian District Flee in Fear of Eruption.

(By the Associated Press.)

HILO, ISLAND OF HAWAII, Sept. 23.—After fifty-eight earthquake shocks had been felt within three hours near the extinct volcano, Hualalai, yesterday, residents of the North Kona district of this island today prepared to evacuate should an eruption materialize.

Repeating in series, since the temblors first were felt Friday, the quakes have shown intensity at times, presaging, volcano obervers say, a possible eruption. They pointed out that before each of the eruptions of Kilauea this year, and the explosive eruption in 1924 of the same cone, continued shocks were recorded.

Mount Hualalai is a long extinct volcanic cone, 8,269 feet high, in the North Kona district on the western side of the Island of Hawaii, amid fields of lava from previous eruptions of the cones that stud the island. The district is settled sparsely, its principal products being cattle near the mountain peak and coffee farther to the south.

St. Joseph Doctor to Trial.

(By The Star's Own Service.)

ST. JOSEPH, MO., Sept. 23.—The trial of Dr. G. W. Benithe, St. Joseph physician, charged with illegal sale of narcotics, was begun in federal court here today. Thirteen counts are in the indictment. The case of Dr. C. I. Roundy, on similar charges, was continued to December, because of the illness of a son.

An Airways Official a Suicide.

SHREVEPORT, LA., Sept. 23.—(A. P.)—E. B. Redline, 36, president of the Shreveport Airways, Inc., committed suicide today by shooting himself with a pistol.

Do you know That from May 1 to July 1 of this year 25 new business organizations came to Kansas City and 45 others expanded. Kansas City must be growing.

The Costume Suit Is So Important

Not for years, has the suit enjoyed the popularity with which it is sweeping through this season. And in recognition of its vogue, our fall collection contains a great variety of tweed and novelty woolens, both with fur and without—two of which are sketched.

Royal blue with gray Krimmer fur. The blouse and lining is royal blue crepe. $185

A tweed weave in tan and brown with Wolf collar and tan crepe blouse. $85

The Knox Felts in Matching Shades Are $18.50.

Woolf Brothers
1020-22-24-26 Walnut

L-U-C-E

A Flier Designed It —the AEROBAG

Less than half the weight and nearly double the capacity of an ordinary bag

While the Aerobag was designed for air travel, men of every walk in life have adopted this handsome bag of solid elkhide leather. Soft and pliable as an old glove, collapsible, with zipper fastener, it fits as easily in a golf locker as it does in the cockpit of a plane, and it is practically indestructible.

In Elkhide, $17.50
In English Pigskin, $26.50
Mail Orders Prepaid

1026 Main St. L-U-C-E SHOP OF TRAVEL Phone MAin 3333

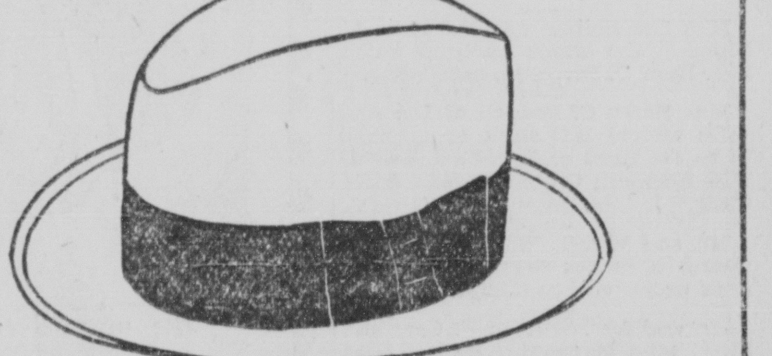

We recommend a Chase or Flanel Felt
The Newest Styles and Shades
FALL HATS
CHASE HATS PRICED $8.00
FLANEL FELTS PRICED $7.00
OTHER HATS, $5.00 UP
Schmelzer's
1012-14 Grand Ave.

PICTURE FRAMES
Special Prices NOW!
$1.35 - $2.85 and $3.75
Sarachek
1117 Grand
Kansas City's Picture Frame Store

ROB'T WADDELL SMITH
OPTOMETRIST
1303 Waldheim Bldg.
VI. 9168.

THE BIG SHOE STORE SIX STORES ESTABLISHED 1901

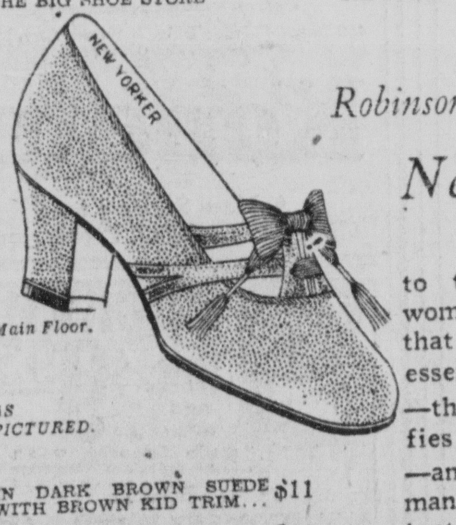

Main Floor.

Robinson's offer this smart New Yorker to those discerning women who believe that simplicity is the essence of chic—that quality qualifies all smartness—and that fine workmanship is as important in a shoe as in a dress, a hat, or a handbag.

AS PICTURED.
IN DARK BROWN SUEDE WITH BROWN KID TRIM... $11
IN ALL PATENT LEATHER.. $10
IN ALL BLACK MATT KID.. $11

Two hours' parking free with cash or charge purchase of $1 or more—at Capitol garage, 13th and Main; Mutual garage, 1025 Wyandotte; Mutual station, 916 McGee.

Order by Mail.

DON'T MISS THE AIR CIRCUS.
Robinson Shoe Co.
1016-18 Main—6229-31 Brookside Blvd.
Country Club Plaza—550 Minn., K. C., K.

Pennant Vegetable Soup
made fresh every day from only choice bits of meat, green vegetables, thick, rich broth, all cooked slowly together to allow their flavors to mix thoroughly.
Try a bowl tomorrow for lunch—see how EXTRA good it is!
The Pennant Cafeteria
"The Food's the Thing"
S. W. Cor. 12th and Walnut
Continuous Service
10:45 A. M. to 7:45 P. M.

No matter what you want, it will save you time and money to use Star Want Ads.

Women's and Misses' WINTER COATS
All the new flare models, beautifully fur trimmed. Priced as low as $25, and you can pay
DOLLAR A WEEK
UNION CLOTHING Co.
1228-30 Grand

Crown DRUG CO.
Service with a Saving!
36 QUALITY STORES
10c Crown Hard Water Soap, 3 for 25c.

WORTH KNOWING
Karges Hosiery
105 E. 11th

DAILY DOZEN SPECIALS

GIRLS DRESSES	Pantie style washable	$1.59	SILK HOSE	Double pointed heels full fashioned	$1.95
TRANSPARENT VELVET	40" wide, yard	$4.98	BOY'S PANTS	Long, 6 to 15 yrs.	$1.00
OUTING FLANNEL	36" wide Ass't. Colors	16c	BOY'S SWEATERS	Slip-on style	$1.00
GIRL'S DRESSES	For winter, sizes 6-14	$2.98	PEPPERELL SHEETS	81"x99" bleached	$1.48
PEPPERELL BLANKETS	54"x76" single	$1.98	PILLOW CASES	42"x36" each	18c
CHILDREN'S SPORT HOSE	Sizes 7 to 11	39c	MEN'S PANTS	Cottonade, work or dress	$1.49

NATIONAL BELLAS HESS Co. INC.
DEPARTMENT STORE - INDEPENDENCE - HARDESTY AVES

"Wear Ever" Aluminum Griddle
No smoke, or odor. Made of heavy sheet aluminum. Regular $1.75. Extra special for.......... $1.00
BUNTING'S
810-14 WALNUT ST.

WURLITZER
Headquarters for ATWATER KENT RADIOS
Trade-ins Accepted.
Phone VIctor 0651
For Home Demonstration
1015 GRAND AVE.

STAR WANT ADS GET RESULTS.

Society

Mrs. T. J. Green has returned from a visit with her daughter, Mrs. Joseph Peter Spang, jr., and Mr. Spang in Chicago.

Mr. and Mrs. Laurence H. Fox, who have been at their summer home at Spring Lake, N. J., will leave today for a motor trip on Long Island and in New York before returning home early in October.

Mr. and Mrs. Stanley Christopher are in New York. They will return the last of next week.

Miss Helen Woods will be the guest of honor at the bridge tea which Miss Josephine Chambers and Miss Jane Britton, will give Thursday, October 3, at the Mission Hills Country Club.

Mr. and Mrs. Fred W. Bishop have as their guest Mrs. E. D. Myers of San Diego, Cal. Mrs. Estes E. Elliott, who has been visiting her parents, Mr. and Mrs. Bishop, has returned to her home in Chicago.

Mrs. Harry F. Reddig, who has been the guest of her sons, Mr. Robert Reddig and Mr. William Reddig, will leave tonight for her home in Des Moines, Ia.

Miss Irene Gelling of St. Paul, Minn., has chosen September 24 as the date of her marriage to Mr. Edward Guettel.

Mrs. D. L. Shumate was the hostess of a luncheon today at the Kansas City Club in honor of the new officers of the James Kearney chapter, Daughters of 1812.

Mr. and Mrs. E. C. Blomeyer and sons, Edward and Earle, spent the week-end in Macon, Mo., with Mr. and Mrs. Theodore Gary.

Mrs. Fred B. Mertsheimer will leave tonight for Neosho, Mo., where she will be the guest of Mr. and Mrs. Charles E. Prettyman, jr.

Miss Christine Harwood was the guest of honor at the luncheon and bridge party which Miss Ann Simpson gave today.

The Kansas City Musical Club will entertain with a tea from 3 to 6 o'clock next Monday afternoon at the Kansas City Art Institute.

Mr. Miles W. Blaine of Los Angeles, formerly of Kansas City, sailed yesterday on the Malolo for a three months' visit in the orient.

Mrs. Effie Crews of Independence, Mo., announces the marriage of her daughter, Mildred Crews Cary, to Mr. Roger J. McGuire of Blue Springs, Mo. Dr. Edward L. Armstrong of the Christian church at Odessa, Mo., cousin of the bride, read the service at 3 o'clock yesterday at the home of the bride's brother, Mr. Marion P. Crews, and Mrs. Crews in Independence. Only the immediate families were present. Mr. and Mrs. McGuire have left for a trip in the East.

Mr. and Mrs. A. A. M. Arnold left Saturday for Los Angeles and will sail October 5 for a South American and Central American cruise.

The Kansas City branch of the American Red Cross announces the opening of its workrooms at 9 o'clock Wednesday at 1020 McGee street. Mrs. Mortimer Platt is chairman of volunteer service.

Miss Sue Shirley was the guest of honor at the bridge luncheon which Mrs. Eben O. Porch, jr., gave today.

Mrs. Harry C. Bedwell of Los Angeles arrived last week by airplane to be the guest of Mrs. L. C. Talbot, Miss Elizabeth Craig and Miss Addie Craig.

Mr. and Mrs. T. W. Bear and Mrs. George L. Bowles have returned from a six weeks' visit in California.

Mr. and Mrs. William F. Carr and niece, Miss Margaret Kloepfer, have returned from a motor trip to Canada. They were the guests of Mr. and Mrs. J. B. Zimmerman in New York.

Mr. La Monte M. Roach, son of Mr and Mrs. Arno L. Roach, 3003 East Sixth street, left Friday for Ames, Ia., where he will attend the school of engineering at the Iowa State college.

Dr. and Mrs. Robert D. Irland have as their guest Mrs. H. I. Fox of Wichita.

Mr. and Mrs. Herbert H. Knapp have returned from spending the summer in Europe.

The guild of St. Mark's Episcopal church will give a dinner Wednesday night at the parish house, Seventh street and Prospect avenue.

Mrs. Alvin Bovell Brown entertained with a bridge luncheon and shower Saturday for Miss Virginia Smith. She was assisted by Mrs. Nelson Smith, Mrs. Arthur Hardy and Mrs. Dayton Campbell.

The board of governors of the Kansas City Athletic Club will give a dinner at 7 o'clock Tuesday night, October 1.

Mrs. H. M. Bayne and Mrs. W. H. Winn entertained with a tea this afternoon at the home of Mrs. Bayne in honor of Mrs. O. D. Borman of Sioux City, Ia.

Mrs. George M. Myers and Mrs. Carleton K. Bowen have returned from a three months' motor trip to California.

Mr. and Mrs. George R. Collett have as their guests Mrs. Robert Moss Ayres and two sons of San Antonio, Tex. Mr. Ayres will arrive this week.

Mrs. Hayden Jones has returned from a visit with her daughter, Mrs. J. F. Kramer, and Mr. Kramer, in St. Louis. Mr. and Mrs. Kramer were formerly of Kansas City.

Mrs. Charles L. Wenner will be the hostess tonight of a dinner bridge party for Mrs. Ira Pratt, Mrs. William Nelson, Mrs. Frank Kenyon and Mrs. Hugh Duff, who arrived today from Topeka.

The Kansas City Athletic Club entertained 300 guests today with a luncheon and bridge party. Guests were entertained by:

Mrs. O. E. Severance, Mrs. Ted Becker, Mrs. Frank Trask, Mrs. H. O. Leevy, Mrs. Lee B. Jones, Mrs. Glenn Donaldson.

The Twentieth Century Republican Club will give a card party October 1 at the Pla-Mor ballroom.

The Visitation Guild will give a benefit bridge luncheon tomorrow at Visitation hall, Fifty-second and Main streets. The hostesses will be:

Mrs. Adolph F. Ellfeldt, Mrs. Frank J. McGinley, Mrs. J. J. Conner, Mrs. Frank B. Mulloy, Mrs. J. L. Spurrier, Mrs. Roy W. Donovan, Mrs. J. O. McNair, Mrs. E. G. O'Dowd.

Miss Betty Atwood entertained with a luncheon today at the Kansas City Athletic Club in compliment to Miss Ann Underhill of Lawrence, Kas.

The women of St. Vincent's church will give a benefit bridge tea Wednesday afternoon in the parish hall.

Announcements.

Mrs. B. Brandt, 5531 Highland avenue, will be hostess Wednesday to the Northeast circle of the Paseo Methodist Church Club.

The Country Club W. C. T. U. will meet at 2 o'clock tomorrow with Mrs. Ada Culbertson, 5935 Wornall road.

The Mu Tau Sorority will meet tonight with Miss Mary Uken, 1244 East Forty-fourth street.

The Hawthorne branch of the International Sunshine Society will meet Wednesday at the home of Mrs. Charles J. Schmitz, 3332 Wabash avenue. The assisting hostesses will be Mrs. Robert E. Lauck and Mrs. J. Frank Etter.

Self-help is the friend of those who have none to aid them.

A Lees Summit Girl Returns From the West.

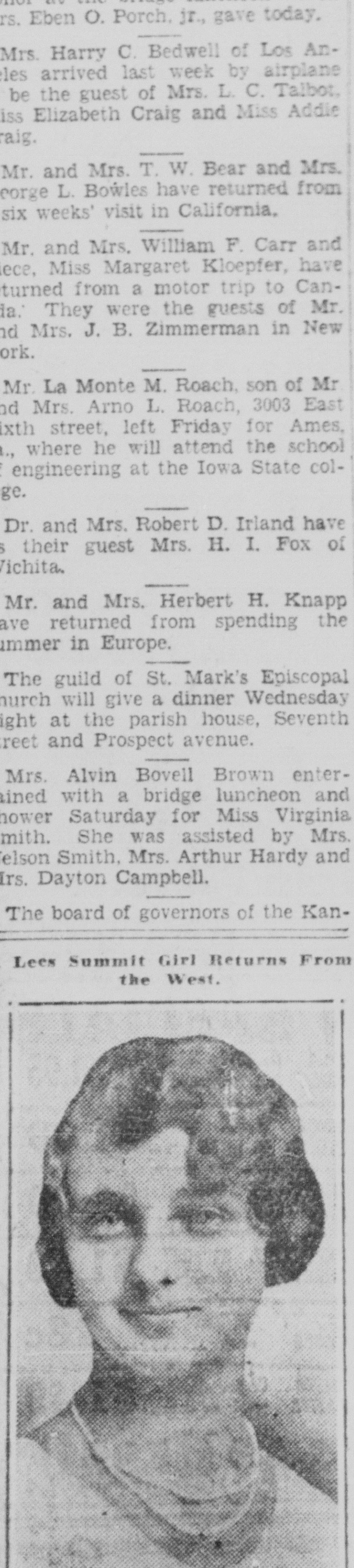

—Photo by Moore.

Miss Corinne Reed, daughter of Mr. and Mrs. Earl L. Reed of Lees Summit, who has returned from spending the summer in California and Oregon.

HARTMANN TRUNKS AND LUGGAGE

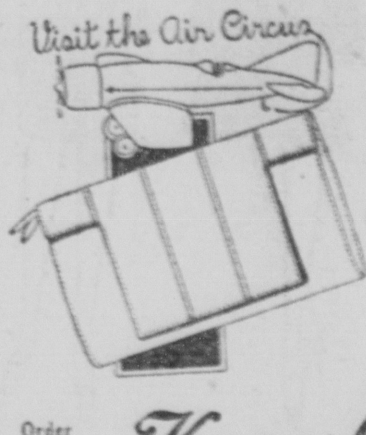

Air Visitors, We Welcome Your Inspection of Our Shop

"THE AERO"

Features a new smartness in zipper bags—with special compartment—all silk lining—mirror and coin purse. Beautiful shoe calf—Black, Brown, Tan and Navy.

Special. $4.95

Mail Orders Prepaid

Order by Mail

Kansas City Trunk Co.

Charge Accounts Invited

'LEVEN TWENTY WALNUT

EDISON RADIO

A NEW DAYTIME DRESS

Modeled after Louisboulanger in chanelberry red

$65

The unusual treatment of the sleeves - the new long draping lines - the chic bow at the back - and the draped neckline at the front give this Louisboulanger model in chanelberry Canton Crepe a distinct air of grace and rare charm. Other daytime models $29.50 to $95.

FASHION SALON—THIRD FLOOR

Rothschild's

On Main at Tenth

32-pc. Set Special, $22.00

This Lovely New Pattern

The Monte Carlo

For this week we offer this beautiful new pattern in a new shape, gay and cheerful with its sprinkled flower sprays and basket center. The Monte Carlo is exactly the pattern to brighten your table and bring added pleasure to your home.

In this pattern you may choose whatever pieces you desire to add to this 32-piece set, as it is carried in open stock. A set of six:

Dinner Plates, $6.50 — Tea Plates, $4.75

Bread and Butter Plates, $3.45 — Soup Plates, $5.75

Cups and Saucers, $6.50

Mail orders promptly filled when accompanied by check or money order.

T. M. JAMES & SONS

CHINA—SILVER—CRYSTAL

1114-1116 GRAND AVENUE

tomorrow

choice of every hat in the popular price shop

in all colors and all head sizes

$5

felts, soleils, tweeds, velvets, chenilles

a special price for tomorrow only . . . hats that regularly sell for more

everyone knows the unusually smart hats that are found in our popular price section . . . tomorrow you may have your choice of any hat on this floor at $5 . . . you will find every new fall style included . . . versions of the beret and the turban . . . hats with turn-up brims . . . dutch caps . . . irregular brims . . . long sides . . . long backs . . . baby bonnet effects, everything that is new.

third floor

Adler's

1208-10-12-14 main st.

Silk Damask in deep, rich Rose fashions the distinctive draperies in the Georgian Room. Seventh Floor.

Correct Technique

in the Cutting, Planning and Making of Fine Draperies

is absolutely essential to achieve that professional touch which distinguishes Keith Draperies.

So important do we consider this feature in the decoration of a home today, we maintain the largest, most perfectly appointed Drapery Workrooms in the Southwest.

Here scores of skilled workers, operating under expert supervision, with every modern facility, fashion the most exquisite fabrics into modish draperies with artistry and accuracy unobtainable where facilities and experience are limited.

Fall Installations

Should Be Planned Now

The new Fall Fabrics are here in a gorgeous array of the season's smartest colors, and most decorative patterns and weaves.

Robert Keith Furniture & Carpet Co.

13th and Baltimore

Hard to believe —*but* Lloyds Casualty Co. will *insure* it

Years of tests at the Mellon Institute with moths . . . millions of them . . . then came the revolutionary discovery —Konate—a solution that immunizes fabrics, rugs, clothes, etc., from moth damage for a period of 3 years.

This sounds incredible. It did to us before we checked the Mellon tests . . . proved them by Konating more than 50,000 articles. Now we place behind this process a Lloyds Casualty Co. certificate insuring you against moth damage for 3 years. We do this because we realize that *the truth is so unbelievable that few will believe it otherwise.*

Never again need you fuss with moth balls, tar bags, etc., just telephone Harrison 7146, ask for Miss Earhart. One of our bonded operators will come to your home, Konate as many, or as few articles as you desire. The cost is very reasonable . . . they list each piece Konated and provide you with a Lloyds Casualty Co. certificate insuring you against moth damage for 3 years. Call us now.

FUMIGATION SERVICE, Inc.

Subsidiary of

American Cyanamid Company

(One of America's largest chemical manufacturers—capital $30,000,000)

420 Board of Trade Bldg. Kansas City, Mo.

Telephone: Harrison 7146

Konate

Trade Mark Registered

A New Service for Guaranteed Moth Protection

GAS COOKER

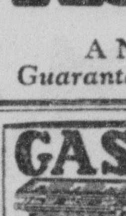

Three burners and oven

$9.95

Black japanned with white porcelain oven door panel. For manufactured or natural gas.

MONTGOMERY WARD & CO.

St. John and Belmont, Kansas City, Mo.

No matter what you want, it will save you time and money to use Star Want Ads.

chic is not a matter of price

smart dresses

in the newest styles are only

$15

they have all the style of dresses that sell at much higher prices . . . they have the new high waistline . . . the new longer skirt . . . three-piece ensembles in tuck-in or overblouse styles . . . flares, pleats, tucks and lingerie touches . . . crepes, satins, jerseys and wools.

third floor

Adler's

1208-10-12-14 main st.

new bags that are exceptional values at

2.95 and 4.95

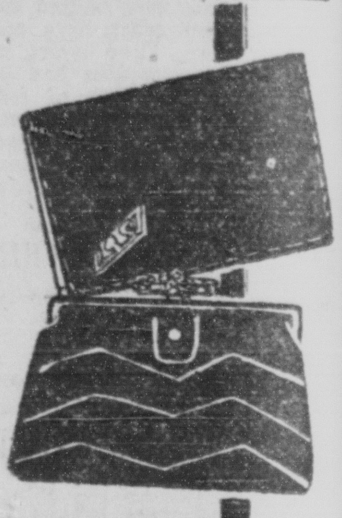

leather bags, reptile grain bags and antelope bags . . . in envelope, pouch and backstrap styles . . . in special adaptations of the newest paris bags . . . shown in all colors.

first floor

every wardrobe should include a

rumble-seat coat

for they are right in any weather

$25 to 49.75

they are rough and sturdy and very smart . . . warm and wooly as a bear rug . . . dashing and youthful . . . a general favorite on every campus . . . shown in natural, tan, brown and a tan and brown ombre.

second floor

Adler's

1208-10-12-14 main st.

In St. Louis

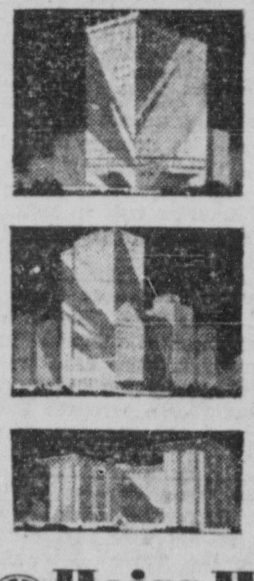

Hotel Mayfair.....

8th and St. Charles

In the center of theatre and shopping districts. Floor lamps, fans, circulating ice water in every room. The quiet, refined atmosphere of an exclusive club—an hotel of distinction. Dining room. Coffee shop. Garage service.

400 ROOMS BATHS — $3.00 to $6.00

Hotel Lennox.....

9th and Washington

St. Louis' newest and smartest hotel opened September 3rd. In the heart of business district. Dining room. Coffee shop. Garage service.

400 Rooms with tub bath and shower — $3.50 to $7.00

Hotel Kings-Way...

West Pine at Kingshighway

Opposite beautiful Forest Park. Near bus, street car and motor highways. 20 minutes from downtown. Club breakfasts, table d'hote dinners. Rooms for two from $4. Special rates for permanent guests.

Heiss Hotel System KMOX

Now You Can Wear

FALSE TEETH

With Real Comfort

Fasteeth, a new, pleasant powder, keeps teeth firmly set. Deodorizes. No gummy, gooey, pasty taste or feeling. To eat and laugh in comfort just sprinkle a little Fasteeth on your plates. Get it today at Katz Drug Co., and other drug stores.

BUY ON PAYMENTS $1.00 or $2.00 a Week

Missouri Clothing Co.

1302 GRAND AVE.

STAR WANT ADS GET RESULTS.

BEAUTY IN THE NEW ZENITH RECEIVER.

The Zenith model No. 52 employs nine tubes, including two 245 type audions used as double push-pull. The set is equipped for the playing of phonograph records through the use of the audio system. An electro-dynamic speaker is used for reproduction.

X-RAY MEN TO SPEAK HERE.

Jackson County Medical Group to Hear California Specialists.

Speeches by three California specialists, preceded by a pathological conference, will feature the regular weekly meeting of the Jackson County Medical Association tomorrow night in the association's rooms in the Medical Arts building, Thirty-fourth street and Broadway.

The three speakers will be Dr. Henry J. Ullman, Santa Barbara, nationally known X-ray expert; Dr. R. Newell, San Francisco, member of the department of Roentgenology of the Leland Stanford university hospital, and Dr. Charls M. Richards, San Jose, who will speak to the Jackson County physicians on "Radiography of the Mastoids."

GEO. B. PECK DRY GOODS CO.
11th and Main Streets

New Arrivals in Frocks and Ensembles

Form a Group of Distinctive Models at

$16.50

Tweeds are first on fashion's list of fabrics and in this group are printed Silk Tweed Frocks and Wool Tweed Ensembles.

Other Frocks are developed of Canton Crepes, Satins, Georgette, and Lace Combinations and Knitted Sports Fabrics. Colors are—

Black Brown Navy Green Orchid Grey

Sizes are 14 to 40, 16½ to 26½ and 38 to 46.

Women's Apparel Section, Third Floor.

Learn to Make Hooked Rugs

Mrs. A. S. Krummely of the New York Style Department of the Minerva Yarn Company is now in our Art Needlework Department displaying the new Minerva designs—and is also here to instruct you how to make Hooked Rugs for yourselves.

Many beautiful Oriental, Colonial and Conventional designs from which to choose.

Art Needlework Section, Second Floor.

Wood Novelties Specially Priced

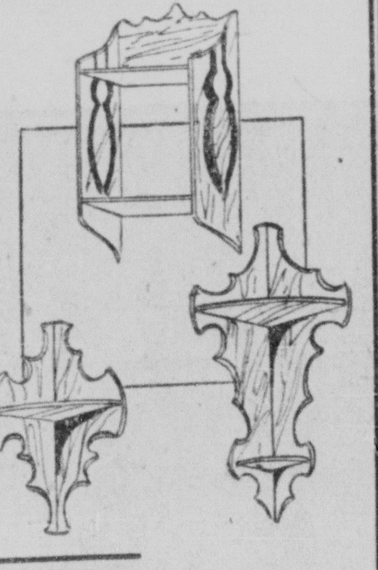

We are just starting our new classes in Christmas Novelty Gift making and invite you to join at once. We have experienced artists who will be glad to assist you in planning your gifts—and instruct you in their making.

Learn to do Plastic Art, Lacquer, Mosaic and Mica Lamp Shade making. Instructions without charge. Tomorrow—

Regular $2.00 Book Shelf with two shelves, special. $1.00

Regular $2.00 Whatnot with two shelves, special. $1.00

Regular $1.00 Whatnot with one shelf, special 50c

Art Section, Fourth Floor.

Genuine Cowhide Gladstone

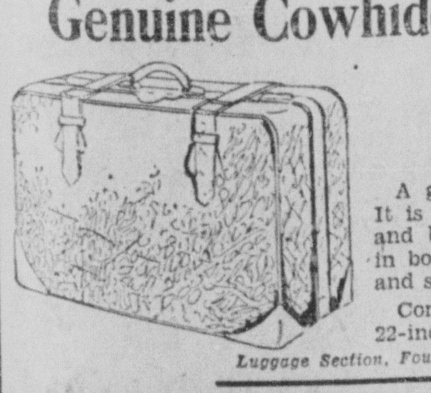

$15.00 Value—

$10.75

A good looking Bag for a man. It is built with strong steel frame and brass hardware. Has pockets in both sides of swinging partition and sturdy short leather straps.

Comes in Black or Brown in the 22-inch size.

Luggage Section, Fourth Floor.

Continuing the Sensational Sale of

Women's Kid Gloves

$3.00, $3.50 and $4.00 Values,

Pr. $1.95

A wonderful assortment of styles—tailored cuffs, fancy turndown cuffs and slipons in plain and fancy patterns. All the new Fall shades and a size range from 5½ to 7¼.

Glove Section, First Floor.

—KANSAS CITY'S DOMINANT STORE—

Fast Growing Kansas City As Seen by Our Civic Leaders

WHAT THE PRESIDENT OF THE KANSAS CITY POWER & LIGHT COMPANY SAYS:

While on a trip through the northern and eastern sections of our country, I took occasion to observe the conditions of the cities as well as the country through which I passed, and on the whole, I feel that Kansas City has many advantages to support her in her endeavors to make progress.

I feel that we have made great progress in the past ten or twelve years and that it is only necessary for the property owners of this city to have faith in their own property and community and develop their property in a proper manner. This city is bound to progress and the rapidity of this progress will depend entirely upon the owners of the property. There is every indication that investments sanely made in this city will be profitable.

JOSEPH F. PORTER, *President*
Kansas City Power & Light Company

No. 20 of a Series Written Expressly for
KLINE'S

—*Kansas City's Dominant Store*—

Kline's

1112-14 WALNUT, THRU TO 1113-15 MAIN

Tailored Tweeds—

That all the world is wearing . . .

$25

The fashion-wise woman heeds clothes advice from Paris and knows that one of the most important Fall costumes is the Tweed Ensembles...with three-quarter or shorter jacket...and a tricky blouse...tuck-in or overblouse style. The Tweed ensemble sketched is one of our large selections and are such exceptional values that the younger set is buying them on sight.

Other Tweeds . . . Priced to $98.50

Third Floor Main

These New Fall Frocks

Are Feminine and Smart . . . And Very Inexpensive . . .

$15

These new Fall dresses are exceptionally smart with their cleverly moulded silhouette and their Fashion details...one chic frock is sketched, of Spanish wine crepe in a high waist and flare silhouette. Many others are featured at this price.

Satins—Crepes—
Travel Crepes—
Transparent Velvet Frocks—
Sports Fabrics—Jerseys—

Third Floor, Main

Fur Trimmed Winter Coats

In Smart, Conservative Lines . . .

$59

The fashionable silhouette is gained in the Coat sketched by straight moulded lines . . . lavish fur trimmings add unusual elegance. Many other Coats are included . . . richly fur trimmed . . . featuring . . . Skunk, Badger, Mink-dyed Muskrat, Jap Fox, Caracul and others.

Attend the AIR CIRCUS

Other Smart Winter Coats $25 to $295.

Third Floor Main

—KLINE'S—

HARZFELD'S

PETTICOAT LANE

Goes Modernistic and Announces the Opening of

THE NEW MODERN COAT SALON

A BIT of Paris in your own city! Intimate and exclusive as a French salon, the second floor has been modernized until it fairly breathes the modern spirit of smart sophistication in its exquisite appointments.

An extensive collection of coats and ensembles represent the most famous couturiers, such as Paquin, Patou, Chanel, Goupy and Vionnet. You will find models which emphasize the new princess silhouette with the flare adroitly placed to lend longer lines to the short figure; coats flaunting the natural waist line and lowered hemline. Coats luxuriously furred in red and silver fox, Persian lamb, mink and the new Lapin.

Whether you come to purchase or only to study the new Autumn Winter mode, you will be graciously received with the old time Harzfeld courtesy.

Goupy

Above—Designed this distinctive black straight-lined coat. Persian Lamb in the demure cape is repeated charmingly in the featured muff—$295.

Paquin

Right—A replica in Zanzibar brown. In the conservative wrap-around straight-line style, with a huge collar and spiral cuffs of cross fox—$350.

Augusta-Bernard

Above—A combination of black cressella cloth and mink. The Princess line and modified flare are accented, but the deep double cuffs and pouch collar of mink are the new notes —$295.

Jenny

Left—Created this coat of Vionnet green cressella cloth with the enormous collar and facing of beige Lapin—$150.

Here Are Two of the Smart New Ensembles

Chanel *Right*—Jacket Suit combining fabric and fur in an especial manner. The Lapin jacket is worn over a two-piece sheer woolen dress of Vionnet green Orien crepe. The skirt is box-pleated at side and front and trimmed at hip line with a band of Lapin—$295.

Chanel Left—Costume Suit of black and Persian Lamb—new finger length coat worn over a blouse of metallic cloth featuring the frilled jabot. The skirt is smartly flared by means of front pleats—$250.

The New Modern Salon for Coats & Ensembles---Second Floor

THE KANSAS CITY STAR, MONDAY, SEPTEMBER 23, 1929.

J. W. JENKINS SONS' MUSIC CO.

"Music is the sunshine, the climate of the soul, and it floods the heart with a perfect June."

VICTOR TRIUMPHANT!

"America's best-loved Orchestra"

Fred Waring's Pennsylvanians

Now Appearing In Person

AT THE

---R K O---

MAINSTREET

Stage Orchestra Incomparable
Entertainers Par Excellence

What The Minneapolis Journal Says About Waring's Pennsylvanians

Should you be concerned in the least in discovering our ideal of what a stage band should be like; how the leader should deport himself; how the musicians should play; how the incidental entertainers should perform—you can gratify your curiosity to the limit this week. Have a see and a listen for Waring's Pennsylvanians, headlining the program of vaudeville at the Orpheum. If there's a more satisfactory stage band anywhere in the world, don't bother to show it to us. We've seen Fred Waring and his outfit, so we think we have seen everything. No one else can make an impression worth mentioning.

See these world-famous glorifiers of melody and fun in their sparkling, new, enlarged revels of sweet harmony, soul-warming syncopation and comedy entertainment, without fail at the MAINSTREET this week . . . the outstanding vaudeville feature of the year. Go early, too, because Kansas City loves Fred Waring and his associates and they'll pack the house every performance!

VICTOR ARTISTS

Now—Get These New Popular

VICTOR RECORDS

BY FRED WARING'S PENNSYLVANIANS

AT JENKINS

35921—Ah! Sweet Mystery of Life.

21977—My Sin. When My Dreams Come True.

21870—Jericho. I'll Always Be in Love With You.

21997—Orange Blossom Time.

21861—Button Up Your Overcoat. My Lucky Star.

21810—I Can't Make Her Happy. Song I Love.

21857—Sally of My Dreams. My Mother's Eyes.

21900—My Castle in Spain Is a Shack in the Lane. I Used to Love Her in the Moonlight.

21888—Won't You Tell Me, Hon (When We're Gonna Be One).

22023—To Be in Love (Espesh'lly With You).

21881—That's Her Now. That's How I Feel About You.

21836—Glorianna. Love Tale of Alsace Lorraine.

1217 Walnut
3913 Main
Plaza Theater Bldg.

J. W. JENKINS SONS' MUSIC CO.

1015 Walnut
536 Minn.
Plaza Theater Bldg.

Nothing on arth Like It!

"Most Amazing one Fidelity I've Ever Heard!"

The new Victor-Radio

Says Fred Waring of Waring's Pennsylvanians In A Letter To

JENKINS

RKO-MAINSTREET
Sept. 21

J. W. JENKINS SONS MUSIC CO.,
Kansas City.

Gentlemen:

Last week I saw one of your commanding Victor-Radio ads hung in the president's office of one of America's largest music stores. After reading every word, I came to the conclusion that human beings live in the Jenkins establishment; and that they do things.

My personal impression is that you are rendering the people of the Southwest a notable service by bringing Victor-Radio to them by means of your many fine stores.

Victor is taking "eight bows," as they say in stage language, all over the country. The Victor-Radio I listened to Saturday in your store delivers the most amazing tone fidelity I have ever heard.

Fraternally yours,

Fred Waring

(Published by permission.)

You run a dangerous risk, and it is a grea ke, to buy even a Victor Radio from any other than a recognized, authorized Vic ler. Protect your investment and insure permanent and complete satisfaction by zing only authorized dealers.

Ask About Our New F Extended Payments

1217 Walnut
536 Minn.
Plaza Theater Bldg.

J. W. JE KINS SO MUSIC CO.
Authorized Distributors

1015 Walnut
3913 Main
Plaza Theater Bldg.

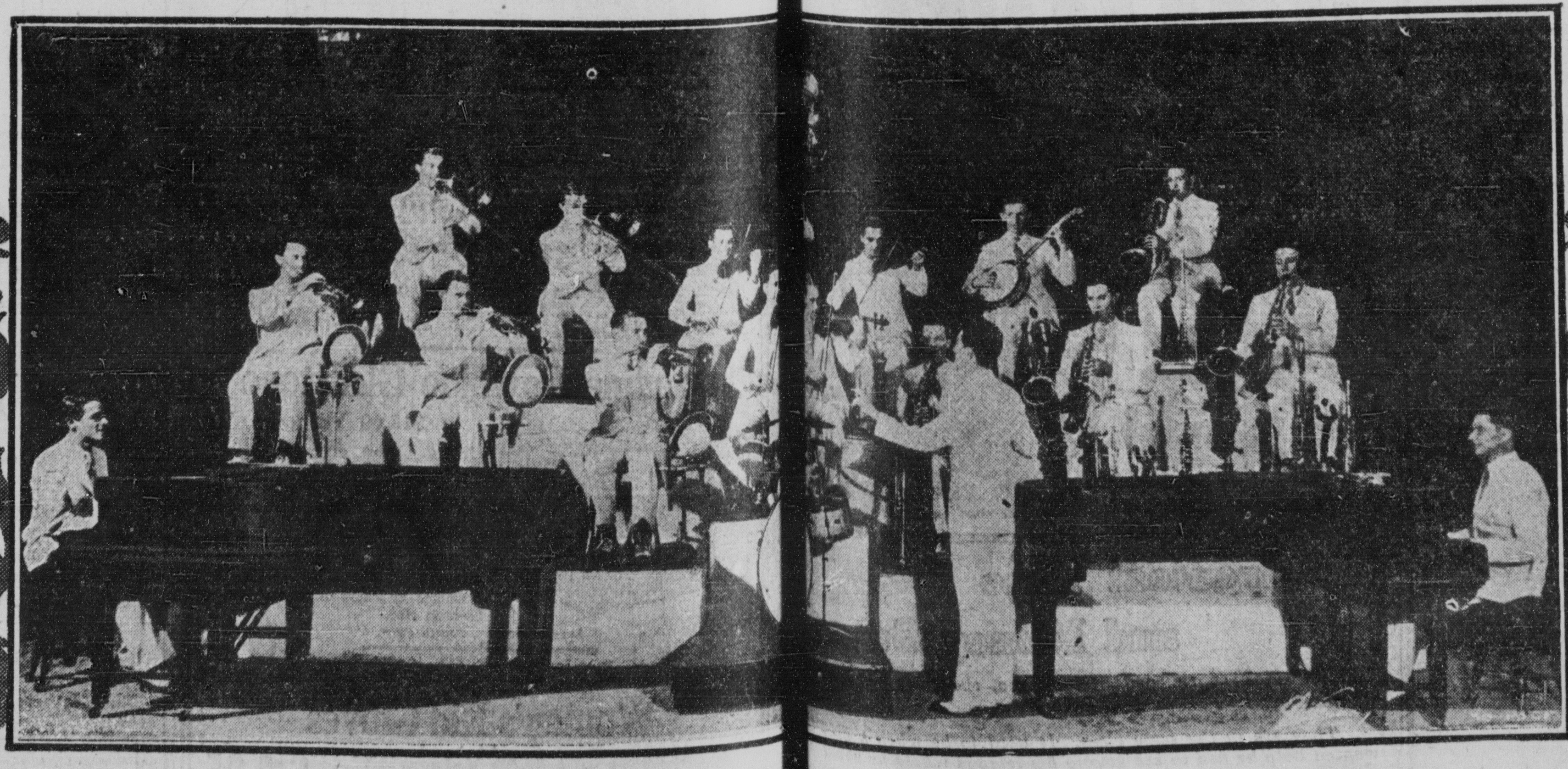

Fred Waring's Pennsylvanians S ing Broadway Across the Map

J. W. JENKINS SONS' MUSIC CO.

Music is a moral law, the essence of order, and leads to all that is good, just and beautiful.—*Plato.*

VICTOR TRIUMPHANT!

The New Victor Radio . . .
New in Ideas . . New in Dress . . .
New in Make-up . . . ALL New . . .
Modern as Tomorrow . . .
Authentic as a U. S. Treasury Note . . .

The Radio the World Expected from Victor

. . . . *and MORE!*

SOMEBODY once said: "Trying to describe the Grand Canyon of the Colorado would bankrupt the English language" . . . The same quotation applies equally well to the new Victor Radio.

A radio by Victor . . . with Victor's thirty years of acoustical experience behind it . . . with Victor enduring craftsmanship built into it . . . with Victor's dependable performance ahead of it . . . at a price everyone can afford . . . a radio that Victor is at last proud to trade-mark "His Master's Voice."

In its creation, Victor scientists have worked as only men can work when stirred to the core by their convictions.

In these days when one after another of yesterday's "impossibilities" have been solved and have become today's necessities, it requires something almost supernatural to grip and excite public imagination.

Knowing that full well, we recommend these new Victor instruments as achievements of the most extraordinary nature —uncanny realism, musical grandeur and almost miraculous range, capacity and power.

The new Victor will almost reproduce the twinkle of a star. The new Victor tuning device is almost razor-sharp in separating stations and it will cover the whole dial as quickly as a thought.

The new Victor, in a few short weeks, has been accorded almost universal acceptance. It will be found just around the corner from everywhere.

In two styles, one for radio only; the other for recorded music or for music from the air. Both methods utilize the radio tubes and electro-dynamic speaker for amplification. You've heard most of the words in this editorial before. But it is *deeds* and not words that count. Come and see and hear for yourself what the new Victor instruments mean to the music world.

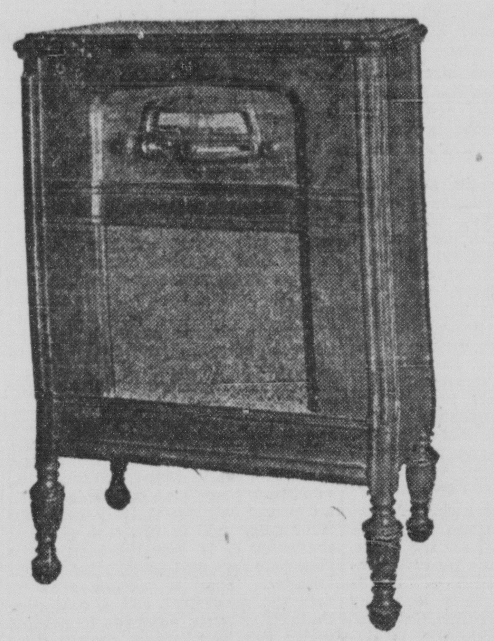

Victor Radio—Victor-designed, Victor-built, SUPER-AUTOMATIC tuning. Ten tubes. Walnut cabinet with bird's-eye maple panel, beautifully matched veneers. Price, less Radiotrons $155

Victor Radio with ELECTROLA — "Dual" instrument: (1) a radio and (2) an instrument to play your records by electrical amplification. An instrument that never "signs off." Walnut and maple cabinet of rarest beauty. Price, less Radiotrons.... .... $275

NOT AN ASSEMBLED SET—
VICTOR-DESIGNED---VICTOR-BUILT

The new Victor instruments are not merely a collection of assembled parts. Every item, down to the smallest screw, was designed expressly for its use in the Victor set, and in no other. Every detail is simplified and co-ordinated with every other detail. And everything that enters into the set (excepting Radiotrons), including the cabinet itself, is designed and made in Victor's own famous plant at Camden, New Jersey. The same engineers that have pioneered the development of reproduced sound, the same skill that has established Victor's thirty-year-old supremacy, produced this world's champion instrument.

1015 Walnut
3913 Main
Plaza Theater Bldg.

J. W. JENKINS SONS' MUSIC CO.

1217 Walnut
536 Minn.
Plaza Theater Bldg.

FAMILY STUFF.

(Copyright, 1929.)

MR. HOOVER IS VICTIMIZED BY CONVERSATIONAL PESTS

By the Intricacy of Geometrical Scrawls on His Desk Pad One May Gauge "Boring" Capacity of His Visitors; Yet President's Health Has Improved.

ON his desk was a telephone, a glass vase with flowers in it, a box of cigars and a pad of paper heavily and intricately covered with geometrical and conventional circular designs; truncated cones, an imperfect sort of rhomboid and many, many circles patiently divided into quadrants and smaller sectors seemed to predominate.

The signs were plain and clear. This pad was convicting circumstantial evidence that the President had been receiving one of those village pests known variously by the official Washington secretariat as "gypsy moths" or "boll weevils." They put a blight on the rose leaves on which the official great are supposed to recline. This one, responsible for all the involved designs, has a sort of fame or notoriety in Washington for his lack of terminal facilities; he has no more than a scenic railway. His mind and his conversation just go round and round.

A NECESSARY BURDEN.

Mr. Hoover suffers these fools not gladly but stoically; there may be a grain of wheat among all the chaff. He lets them talk while he looks fixedly in a patient silence, writes Edward G. Lowry in the Saturday Evening Post. Meantime, without seeming to know what he is doing, he fills pages of white paper with involved and intricate designs of curves and angles and circles. His secretaries have besought him to turn these time eaters adrift without hearing, but he has always declined. "People have a right to call on me and I have no right to be impatient," he tells his staff. "I am a public servant. This is a public office. If people are interested and if there is reasonable presumption of their having something to contribute, they should have a hearing."

A KING HAD IT RIGHT.

The ancient king who cried out, "Wouldst thou be the slave of slaves? Then be a king," knew what he was talking about. The President is one of the most powerful of rulers, yet all his working hours are ordered for him by a systematized compulsion of public duty and public demand. The compensations of the presidency are elsewhere than at the chief magistrate's desk. If it wasn't for the great power, the great prestige, and the large opportunities for service and lasting fame offered by the office, the President would have one of the worst jobs in the world. All the honor and glory is paid for in hard, dreary work and incessant demands that sap at his strength and time.

RISES BEFORE SEVEN.

Mr. Hoover usually gets up about ten minutes of seven. Twenty minutes later he is in running trunks, gray woolen shirt, old trousers and rubber-soled shoes, and is out on the south lawn to join about a dozen friends at a game of volley ball on the two courts that have been laid out for him there. These men usually include Mr. Lawrence Richey, his personal secretary for twelve years past, and Commander Joel T. Boone, his official physician; but the others vary from day to day, so that during the first three months probably 200 different men have shared this presidential recreation. Immediately the game is in full swing, with two or sometimes three men on a side. With a 6-pound ball this is lively work, and for anyone not in first rate physical condition it is breath-taking. The play goes fast and furious for twenty minutes. Then a sweater goes on over the gray shirt and a coat over that. The party adjourns to a table under the trees, where orange juice and coffee are served during the cooling-off process. This takes fifteen or twenty minutes.

At this point we may halt the march of this narrative for a moment to puncture a myth. There is no such thing as a volley ball cabinet. The men who share the President's early morning recreation are not a small clique of favorites, and the group is not permanent, but shifts from day to day. When I learned that some two hundred men had participated in the game during April, May and June I tried to find out the names of fifty of them, but discovered, to my astonishment, that no record had been kept of all the casual players.

My intelligence section reports that some of those who play like the game, and some of them like the publicity.

IS BETTER PHYSICALLY.

This regular morning exercise and the scientific regulation of his diet have done Mr. Hoover a world of good. The improvement in his physical condition has been noted by everyone who has been in contact with him through the past eight years in Washington. His medical advisers say that he weighed 190 pounds when he came into the White House and that he now weighs 185 pounds. The President himself says that he weighed 190 pounds when he was inaugurated and that he now weighs 187. Take your choice.

Whether he knows it or not, or whether he willed it or not, Mr. Hoover has been under close medical observation since he was elected last November. It is one of the things that happens to every President. In recent years there have always been two doctors in constant attendance. Mr. Hoover objects and submits, but had his way to the extent of fading out one of them. Now, there is only one. I have it on undisputed authority that at the present time Mr. Hoover is the healthiest man who has been in the White House in several years.

READS AFTER MIDNIGHT.

Mr. Hoover's sleeping habits are almost his only habits that have been affected by the move to the White House, except for the recently acquired practice of regular exercise. During nearly all the preceding years of his manhood he has devoted one or two hours after midnight to reading before going to sleep. Since entering the White House this habit has been changed, probably due to the systematic physical exercise he now takes in the morning, which, added to the severe day's work, makes him ready for sleep by 10:30 at night.

His habit now, therefore, is to be asleep at about that time, but he wakes again at about 6:45 o'clock. The fact that his slumbers are broken in this way seems not to affect their recuperating quality.

PLOT ENDS IN TWO DEATHS.

Mother and Daughter Kill Selves; Father and Son to Prison.

WABASH, IND., Sept. 23.—An arson and blackmail plot in which an entire family is alleged to have participated has culminated in the suicide of the mother and daughter and prison sentences for the father and son.

Mrs. Charles Keaffaber, 47, and her daughter, Helen, 24, were found dead in their farm home near Roann yesterday. They had taken poison. The daughter had confessed to county officers last week she was the writer of unsigned letters sent to several persons in this vicinity threatening destruction of their property unless restitution was made for fancied wrongs.

The husband and father of the family, Charles Keaffaber, 46, and the son, Roy, 25, are held in jail here under prison sentences of one to ten years each. The father and son have pleaded guilty to setting fire to a sawmill at Akron, Ind., last month, and a farm building near here two years ago. Officers had planned to remove the father to prison and the son to the reformatory this week, but will delay the removal to permit them to attend a double funeral for Mrs. Keaffaber and her daughter.

Mrs. Keaffaber was not implicated in the plot by other members of the family, but authorities believe she had knowledge of their actions.

Of Interest to Women Who—

Pride Themselves on the Smartness of Their Home

YOU may be one of twenty-five fortunate women. Women who are going to have a very fine vanity bedroom suite—worth $225—for exactly half—just $112.

IT's not a long story. A manufacturer offered us those 25 suits at half price for spot cash, and we bought them—quick! What a shame there aren't more!

THEY are hammering the crates off downstairs right now! We haven't time to sketch them—but no drawing would do these suites justice. You will thrill at the graceful design and striking beauty of the skilfully fashioned woods. Just come in and see for yourself what beautiful bedrooms 25 women will have—for only $112 each.

Yost's Charge No Interest

Yost's Pay the Freight

You'll Like Trading at

Yost's
1225-1227 MAIN

Radio Department open until 8:30 every evening this week.

Diamond Brothers
New York 1104-1106 WALNUT STREET Paris

Smart Women Everywhere Are Wearing

Black Coats With Black Furs

We believe in the black coat as a high fashion for fall and winter, and our coat shop is featuring it in the new silhouette trimmed with the smartest of black furs including skunk, caracul and wolf. While for the woman who likes a more flattering color near her face . . . there is the black coat with light furs such as badger, lapin, marmink, or natural wolf.

$75 $85 $95

DIAMOND'S THIRD FLOOR

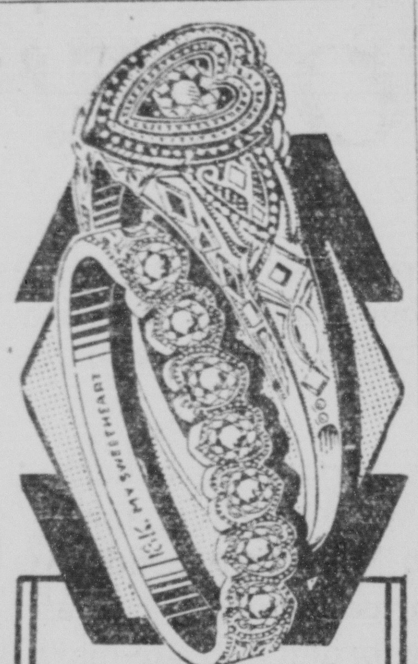

My Sweetheart

This beautiful 18-K white gold Diamond Ring, Heart top mounting, with the genuine My Sweetheart 7-stone diamond Wedding Ring, both for

$50 $1 a Week

Bring this advertisement to secure this special offer.

Gradwohl Jewelry Co.
1121 Walnut St.
Kansas City, Mo.

ATTRACTIVE ANNIVERSARY Feature!

Berkson's
1108-1110 MAIN STREET

KEEPING PACE WITH FASHION
IN THE MANNER MOST ACCEPTABLE TO MADAM AND MISS

"PRUDENT PEGGY" FROCKS

Offer a Comprehensive Selection and Always at . . .

$15

. . . Higher waistlines, suggesting a slight curve.

. . . Longer skirts, coming well below the knee.

. . . Molded hiplines, emphasizing slenderness.

. . . Scarfs, tabs and bows playing important roles.

These are the details by which your costume will be unmistakably dated, 1929, and its fashion success definitely assured.

Lovely New Fabrics
Transparent Velvet, Canton Crepe, Satin, Covert, Flat Crepe, Tweed-like fabrics.

New Autumn Colors
Chocolate, Larkspur, Blackberry, Dahlia, Hunter's Green, Patou Blue, Goupy Green, Paquin Brown.

Sizes 12 to 50

Berkson Bros.—Second Floor

Women's Fifth Floor Shop

PALACE CLOTHING CO
12th and Grand

Women's Fifth Floor Shop

A SALE of 200 New Fall FROCKS

Tomorrow Only

$22.75

Transparent Velvet Jacket Ensembles

Also straight line Domo Crepes, Satins and Canton Crepes

Every frock is a marvel of value. And included are the newer silhouettes introducing longer skirts, princess effects, uneven hems and straight lines.

SIZES FROM 13 TO 46

THE MORRIS PLAN

ASK US about these 4 LOAN PLANS

Personal loans—lowest time payment rates in Kansas City. Investigate these 4 Loan Plans:

Co-Signer Loans
Automobile Loans
Furniture Loans
Collateral Loans

We Pay 4% on Savings

It will pay you to save at THE MORRIS PLAN. Earn this extra interest. Start your children saving. We have coin banks FREE for them. They'll be thrift-fans when they start earning extra interest. Remember—4%—$4.00 per year on every hundred saved.

THE MORRIS PLAN COMPANY
902 Grand Ave. Established 1910.

HOLD OFF!

DON'T BUY A RADIO NOW! WATCH FOR Katz SENSATIONAL ANNOUNCEMENT

The Greatest Time and Money Saver

We think of railroads, telephones, the telegraph, the wireless, but how about want ads?

They are in the same class. It used to be when a man wanted help he had to ask among his friends where he could get a good stenographer, bookkeeper, etc. TODAY he puts in a want ad and tomorrow he has only to choose from a dozen or more.

PHONE HA. 1200

Little Stories for Bedtime

The Shadow-Children Learn About the Dead Sea

"WHAT!" exclaimed Mij, "do we have to ride on these?"

These, if you must know, were small donkeys, not much higher than tall dogs. Each one carried a saddle, with stirrups and reins, just like a riding horse. That's what prompted Mij to exclaim as he did.

Mij, Flor, Hanid, Yam and Knarf—the five little shadow-children with the turned-about names—were going on a very strange adventure. They were going with their little masters and mistresses, the real-children, for a swim in the Dead Sea.

The Dead Sea! Do you know where it is? It is near far-off Jerusalem. The Dead Sea is the most curious sea in the world, for it is in a deep, deep hollow, hundreds of feet below where seas are ordinarily found.

Well, the real-children were helped onto the donkeys by their father and the shadows jumped on behind them. They never failed to go along with the real-children on occasions like this. It was a strange procession. There were the small, slow-moving

THEY WERE IN JERUSALEM.

donkeys and the Arabs who ran alongside them, prodding them with a short stick to make them move faster, and finally the real-children and the shadows, delighted to find how easy it was to ride on the donkeys' back.

They hadn't gone very far before Yam turned to Knarf, who was riding on the donkey next to her, and said: "Why is it called the Dead Sea?"

"Because——" said he, pretending he had forgotten the reason though he really never knew it, "because——"

Fortunately for him his master, Frank, at this moment asked his father the same question. "It's called the Dead Sea," father replied, "because there's nothing alive in it. Not a single fish, or insect, or bug can be found in it."

"That's exactly what I was going to say," Knarf declared triumphantly to Yam. Of course, none of the real children heard him. They never heard their shadows, just as you very likely never heard your shadow.

"Why is it that nothing can live in the Dead Sea?" inquired Dinah, Hanid's mistress.

"Because it's so terribly salty," father answered.

"Is it saltier than salted peanuts?" Mij demanded in a loud voice.

"It has become salty," father went on without heeding the shadow-boy, "for this reason. The River Jordan empties into it, carrying with it a little salt. It's hardly enough to taste but still it's there. There are no outlets to the Dead Sea. All the water that comes in must stay in."

"Then why doesn't it overflow?" Frank interrupted.

"I was just about to tell you. It doesn't overflow because the sun evaporates the water as fast as it comes in. But this is the curious thing: the sun evaporates only the water and leaves the salt, so that little by little the water in the Dead Sea became saltier and saltier until now, after many thousand years, it is the saltiest sea in the world."

All the while father was talking, the road they were on led down, down between great barren hills. It had suddenly become exceedingly hot and stuffy, and their air felt thickish, like warm water. There was not a single green thing in sight, not a tree, not a shrub, nor even a single blade of grass. Everything was dead.

All at once father shouted: "Look!"

Real-children and shadow-children followed his finger and saw what seemed to be a large green lake, deep down in the lowest hollow among the hills.

"It's the Dead Sea!" he said.

(Tomorrow: The Swim in the Dead Sea.)

(Copyright, 1929.)

But Have You a Fiance?

From Lustige-Blaetter, Berlin.

"An unfortunate chance prevents my fiance from taking me out in his Rolls-Royce."

"But has your fiance a Rolls-Royce?"

"No, that is the unfortunate chance."

On the Way to Work.

From the Arkansas Gazette.

The ultimate in household efficiency will be reached when it is possible to cook breakfast on the cigarette lighter.

BUY
Virginia Sterling
COMPLETE TABLE SERVICE
Sterling (SOLID) Silver
Exclusively Sold at
GOLDMAN'S
NO EXTRA CHARGE FOR CREDIT
Two Stores
1107 Walnut 646 Minnesota Ave.

Charge Purchases Made Now Payable By Nov. 10th

THE JONES STORE CO.

A Great Store in a Great City

Pay Nothing Down For 30 Days on Club Plan Purchases

34th Anniversary Sale

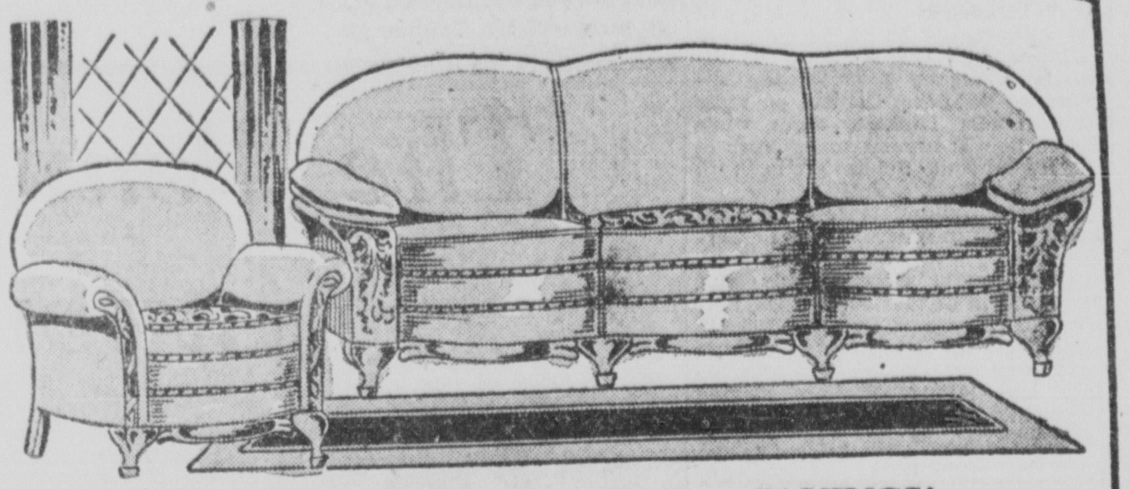

Featuring Character and REAL Worth at SAVINGS!

$180 Living Room Suites

Davenport and Chair **$119.50** *Rose Taupe Mohair Covering*

NEW BEAUTY, and an enduring quality that makes this offering REMARKABLE. The Davenport is large size, with luxurious construction and deep Pillow arms. The design is decidedly smart. Deep coil springs throughout; Excellent Grade Mohair Covering, with Jacquard Velour reverse cushions.

Jones'—Walnut St., Third Floor.

More Than Half a Million Dollars Worth of New Fall Merchandise Underpriced! Look for the Anniversary Sale Signs in all Departments! SAVE!

Washable Crepe

An Unusual Value! Anniversary Sale Price

$1.33

Beautiful heavy quality all silk crepe, in the season's most beautiful shades; 40 inches wide.

Jones'—Walnut St., First Floor.

Crepe Supreme

Regular Price is $2.98 Anniversary Sale Price

$1.76

New faille crepes, Canton crepes, washable crepes for Fall wear, in the most desirable shades; 40 inches wide.

Jones'—Walnut St., First Floor.

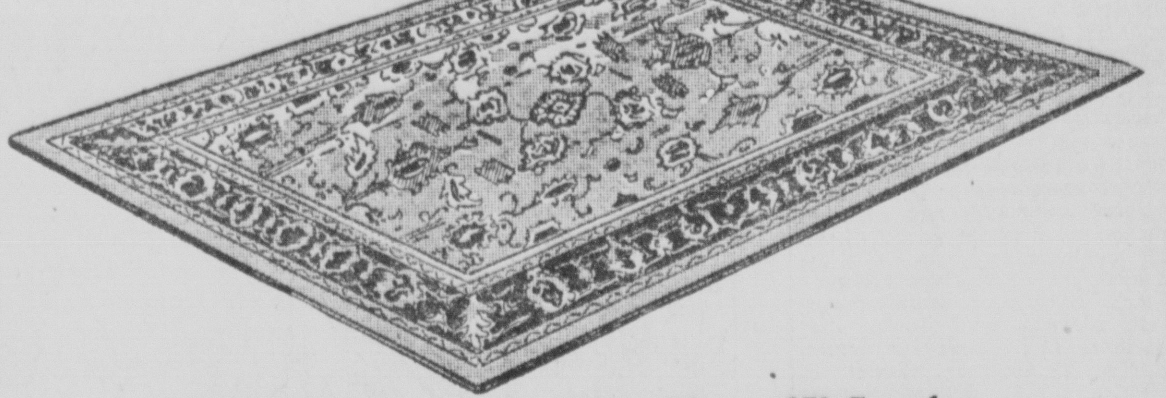

First Time Monday, These Extra Heavy $50 Seamless

9x12 Axminster Rugs

Superb Quality, with a high all wool pile that will wear for years; Rich NEW patterns colored to the very warp; woven without seams. HERE'S A CHANCE NO WOMAN WILL OVERLOOK. **$44**

$40—8-3x10-6 Axminsters

Heavy quality; long nap; every one of them new patterns. An outstanding Anniversary feature, and you save $6.40. **$33.60**

$37—9x12 Velvet Rugs

Rugs in beautiful new designs and colorings—not to be matched in the regular way under $37; with a short, thick nap; woven in one piece. **$28.90**

Jones'—Walnut St., Third Floor.

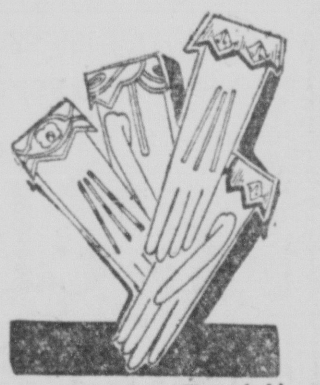

Anniversary Special!

Women's Kid Gloves

$1.96

Regularly $2.95! Beautiful, soft, pliable kidskins in smartest of Fall styles! Embroidered turn-back cuffs with embroidered backs! P. K. sewn. New shades. Sizes 6-8.

Jones'—Walnut St., First Floor.

Heaters

Regular Price is $42.50 Anniversary Sale Price

$33.50

Circulator heaters in grained walnut finish—built to hold fire overnight; suitable for any room.

Jones'—Main St., Second Floor.

Voss Washers

Regular Price is $89 Anniversary Sale Price

$79

With $14 sets of tubs! A handsome copper tub electric washer that will be a constant source of satisfaction.

Jones'—Main St., Second Floor.

Anniversary Special!

New Rayon Teddies

$1.95

Smartly tailored teddies of finest quality rayon! Eggshell, peach, Nile and flesh, with contrasting color applique. Satin ribbon sashes.

Jones'—Walnut St., Second Floor.

Black Satin

Regular Price is $3.50 Anniversary Sale Price

$2.19

Beautiful black Satin Elegance in a fine quality material; 40 inches wide. Special at $2.19.

Jones'—Walnut St., First Floor.

Flat Crepe Rayon

Regularly $1 and $1.25 Anniversary Sale Price

88c

Crepenese and crepe rayon in the new Fall tweed effects. 36 inches wide. Guaranteed fast color.

Jones'—Walnut St., First Floor.

Anniversary Special!

Women's Fall Footwear

$3.77

Newest Fall styles in blue and brown kid, patent, and black or brown suede! Novelty pumps, straps and tie effects. Sizes 3 to 9, but not all sizes in every style.

Jones'—Walnut St., Second Floor.

70x80 Blankets

Regular Price is $5.50 Anniversary Sale Price

$3.78

Big, soft, fluffy blankets woven of selected long fiber wool and cotton yarns! Attractive plaids!

Jones'—Walnut St., First Floor.

Rayon Spreads

Regular Price is $5.95 Anniversary Sale Price

$4.95

84x106-inch extra large rayon spreads in beautiful shades of rose, blue, gold, orchid and green.

Jones'—Walnut St., First Floor.

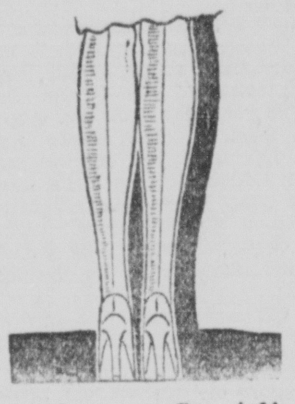

Anniversary Special!

Silk Chiffon Hosiery

$1.07

Famous Rollins silk hosiery with Rollins Runstop, assuring greater wear! All silk—full-fashioned! 45-gauge chiffons with French or pointed heels. Newest Fall shades!

Jones'—Walnut St., First Floor.

Anniversary Special!

Rengo Belt Girdles

$1.87

Regularly $2.50! Well-made front hook girdles of pink rayon stripe. With elastic top and side sections—well boned to give proper support. 6 hose supporters. Sizes 28 to 42.

Jones'—Walnut St., Second Floor.

Dinner Sets

Regular Price is $7.50 Anniversary Sale Price

$4.95

32-piece set with a choice of two patterns of fine American china, in apple blossom and nasturtium.

Jones'—Main St., Second Floor.

Pad and Cover

Regular Price is 89c Anniversary Sale Price

69c

Ironing board pad and cover — the ideal surface that leaves a smooth finish on all articles laundered.

Jones'—Walnut St., First Floor.

Anniversary Special!

New House Dresses

79c

Women's dainty home frocks in bright ginghams and prints! Sizes 16 to 52! Also smart 8 o'clock dressettes in twenty styles. All colors and sizes.

Jones'—Walnut St., Second Floor.

Cromwell Sheets

Regular Price is $1.69 Anniversary Sale Price

$1.38

Hand torn, full bleached sheets in size 81x99 inch. Seamless.

39c Cromwell Cases, 31c

Jones'—Walnut St., First Floor

Punjab Prints

Regular Price is 35c Anniversary Sale Price

24c

10,000 yards! Beautiful fast colors, in newest floral and conventional patterns; 36-in. width.

Jones'—Walnut St., First Floor.

Anniversary Special!

Women's Wool Skirts

$2.95

Separate skirts of flannel and covert cloth, to wear with sweaters and blouses! Smartly pleated! Band or bodice tops. 26 to 34! In several colors.

Jones'—Walnut St., Second Floor.

Linen Sets

Regular Price is $3.50 Anniversary Sale Price

$2.97

52x68-inch all pure linen sets, silver bleached, with attractive colored borders. Cloth and six napkins.

Jones'—Walnut St., First Floor.

House Paints

Regular Price is $3.10 Anniversary Sale Price

$2.79

Sherwin-Williams family house paints for inside or outside. Made in all colors. Take advantage of this sale!

Jones'—13th St. Floor.

Anniversary Special!

Children's U-Suits

77c

$1 B-G waist suits for boys or girls. Drop seat style in winter weight. Long or short sleeve; ankle length. Sizes 2 to 12. Very special at 77c!

Jones'—Walnut St., First Floor.

Note These Values! Hundreds of

Newest Dresses

Styles of Outstanding Smartness! Regularly $10 and $12.75! **$8.90**

Satins! Cantons! Georgettes! Velvet Combinations! Ensembles and jacket frocks . . . one and two-piece tailored dresses, afternoon styles! Browns, black, wine, dark green and other rich Autumn shades! All sizes 14 to 52—modes for women and misses!

New Winter Coats

Regularly $25 and $29.75! Tomorrow— **$22.90**

Fur-trimmed coats in sports and dressy models! Manchurian Wolf, Coney, Caracul and other popular furs! Plenty of browns and black! Sizes 14 to 52½!

Jones'—Walnut St., Second Floor.

Men's Shirts

Regularly $2 and $2.50 Anniversary Sale Price

$1.37

Three for $4! Finely woven shirts, full cut in length, shoulders and body; collar attached and neckband styles.

Jones'—Main St., First Floor.

Union Suits

Regular Price is $1.75 Anniversary Sale Price

$1.37

3 suits for $4. Men's heavy cotton ribbed, in ecru and white; long sleeves; ankle length.

Jones'—Main St., First Floor.

Here Are Three Great Value Groups You Simply Can't Resist

Criss Cross Curtains

$1.50 Values **93c** — To $3 Values **$1.58** — $4 Values **$2.88**

THOUSANDS OF PAIRS! An offering so timely and so outstanding that the Curtain Department is a favorite spot. Here are the daintiest Marquisettes, and Pin Dot and figured Grenadines you could imagine for your Bedrooms. Full deep ruffles, and with tie-backs.

$1.50 to $1.69 Rich Damask Now 88c

Lustrous Damask in beautifully blended new Fall colorings—stripes or all-over effects; wide enough to split—50 inches. AND THINK OF IT—$1.50 and $1.69 kinds.

Jones'—Main St., Second Floor.

TWO SISTERS WITH "IT"

CONSTANCE AND JOAN BENNETT ARE CAPTURING HOLLYWOOD.

The Former, With Her Veneer of Sheer "Class," Has Quite an Advantage Over the Village Beauties.

By Mollie Merrick.

Hollywood, Cal., Sept. 23.—Two Bennett beauties now florify the local screen and give movie charmers a run for their money with the colony's bachelors.

Constance and Joan Bennett are leading lights among the newer importations. They are as blonde as Hollywood ever dared to be—but with a difference. They bring a tradition of the stage, however brief, for both are scarcely out of their 'teens and Constance displays a veneer of continental living which just isn't found among most of the village belles.

Constance returns to the screen which she left some time back to become Mrs. Philip Plant, jr. She bought the conventional pearls, traveled on the usual yachts, dined in the usual Riviera haunts and completed the circle by the usual divorce—fully press-agented.

The first vehicle for her audible career is therefore the story of a very, very, very rich girl who has much, too much, of everything in this world, including gentlemen who are mad about her. Persistent efforts on her part to be poor while wearing tons of Alencon lace, genuine diamond circles in her chapeaux, a good six inches of assorted bracelets of first-water stones, the above-mentioned pearls and the pelts of silver foxes—all come to naught.

She gets the very poor boy—stories are ending happily again this season—and remains the daughter of the very, very, very rich papa who has made all this Shenanigan possible.

I am not intending to throw obloquy on this story. It is entertaining in the extreme. Women will adore the latest in Paris frocks and lingerie, and men quite naturally will be lost in the charm display which is the blonde Miss Bennett.

If you want acting, there is Regis Toomey, that chap I hailed last January as a find. From the way he is taking the laurels in one picture and another, the prophecy wasn't far from wrong. He is at once lovable, genuine and pathetic in this new characterization. And he manages to drop down on a bench the first time he calls on the young lady and sing a very "sedimental" song—passably well.

The "sedimental" song just can't be escaped these days. Buddy Rogers sings in some of his newest films. Whenever you hear such dialogue as: "Young man, I think you're beginning to like me," you can be pretty sure the answer will be: "I'd like to see the chap who wouldn't fall in love with a girl like you." Which means that "A Girl Like You" or some like tune will be launched forthwith.

They get away with it fairly well. I'd hate to think of the choas if all the writers in the country were suddenly forced to burst into song!

The village is enjoying a spell of news quiet: Aside from the facts that: Merna Kennedy and James Hall are being watched for symptoms of their declaring a 3-day intention-to-wed, which is a custom of this part of the country; crowds forming before a village show-place to watch Joan Crawford impress her hand and footprints in wet cement; Lindbergh turned down this honor, although a man trailed him with a tray of moist mortar and sand for an entire day—he also turned down our offers of screen fame; Carmel Myers and her husband entertain Max Steuer, famous $500-a-minute attorney; this place is full of $500-a-year directors.

Copyright, 1929, by the North American Newspaper Alliance (The Kansas City Star and other newspapers).

KILLED ON CURVED BRIDGE.

Another Is Injured, Probably Fatally, in Fisk, Mo., Crash.

(By The Star's Own Service.)

Poplar Bluff, Mo., Sept. 23.—Earl Craig, 32, son of W. L. Craig, undertaker of Malden, Mo., was killed; Sidney Billingsby, 26, of Rulesville, Miss., was injured, perhaps fatally, and Walter Bredenstein, 28, son of L. B. Bredenstein, a baker of Malden, was injured slightly, when their car crashed into the side of a bridge over the St. Francis River at Fisk, this county, early today.

The St. Francis River bridge, which is to be replaced with a new structure, has a curve near the center. The motorist was driving fast, according to witnesses, and crashed into the side of the structure and turned over. Billingsby and Bredenstein are in the Brandon hospital here.

THE TIMID SOUL.

(Copyright, 1929.)

CARDINAL DUBOIS DEAD

AT 73, HE HAD BEEN A PRIEST FIFTY YEARS.

The Archbishop of Paris Had Received Extreme Unction Saturday, Following Illness Several Days.

(By the Associated Press.)

Paris, Sept. 23.—Louis Ernest Dubois, cardinal-archbishop of Paris died today at 73.

Cardinal Dubois, who was born at St. Calais, had just passed the fiftieth anniversary of his priesthood September 21, when he received extreme unction. He had been ill several days and little hope had been held out for him.

CARDINAL DUBOIS.

The cardinal was bishop of Verdun before he became the archbishop of Paris. He was noted for the broadness of his ideas and was instrumental in bringing about the reconciliation between the Vatican and the French republic.

He became widely known when he took a position against the royal organization, L'Action Franciase, in France.

In 1927 Cardinal Dubois revived the old custom of saying mass on the eve of parliamentary sessions and was generally recognized as an advocate of the complete reconciliation of the church with France.

Cardinal Dubois left an extensive library, consisting of works on history, archaeology and art.

MRS. RHODA C. QUINN DIES.

The End Follows an Illness of Two Weeks.

Mrs. Rhoda Clark Quinn, a resident of Kansas City sixteen years, died last night at the St. Joseph hospital following an illness of two weeks. Mrs. Quinn lived at 5607 Wayne avenue.

Born in Mansfield, O., February 27, 1871, Mrs. Quinn moved with her parents to Great Bend, Kas., when a small child. She lived there until coming to Kansas City sixteen years ago. Her husband, Glenn Quinn, died six years ago.

Mrs. Quinn leaves four sons, Allen Quinn, aviation editor for the Associated Press, stationed at Washington, but now at home; Charles Quinn, 3940 Woodland avenue; Glenn (June) Quinn and John, both of the home; a daughter, Miss Elizabeth Quinn, also of the home; her mother, Mrs. A. S. Allen, Neodesha, Kas.; two sisters, Mrs. Frank B. Green, Great Bend, Kas., and Mrs. E. L. Chapman, Neodesha, and two brothers, Charles Allen, 5419 Oak street, and William Quinn, Great Bend.

Funeral services for Mrs. Quinn will be held at 2 o'clock Tuesday at the Forster chapel. Burial will be in Forest Hill cemetery.

OTHER DEATHS IN GREATER KANSAS CITY.

Craft—Mrs. Edna F. Craft, 53 years old, 627 South Coy street, secretary of the Women's Benefit Association of Kansas City, Kansas, died today at St. Margaret's hospital. She was the widow of C. C. Craft, who operated a house moving concern in Kansas City, Kansas. She leaves a son, Raymond Craft of the home; her mother, Mrs. Lovina Mathews, Tulsa; a sister, Mrs. W. V. Burdick, Tulsa, and four brothers, A. J. Mathews, Trinidad, Col.; F. A. Mathews, Sedan, N. M.; H. E. Mathews, Independence, Kas., and V. O. Mathews, Shawnee, Ok. Funeral services will be held at 2 o'clock Wednesday at the home.

Horne—Ira Herman Horne, 79 years old, father-in-law of E. W. Stilwell, vice-president of the Commercial National Bank, died today at the home of Mr. and Mrs. Stilwell, 2809 Parkwood boulevard, Kansas City, Kansas. Mr. Horne was a retired salesman. Besides Mrs. Stilwell, he leaves his widow, Mrs. Ardella Horne of the home, and another daughter, Mrs. Ernest Savage, Bangor, Me. Funeral services will be held at 2 o'clock Tuesday at the home of Mr. and Mrs. Stilwell. Burial will be at Bonner Springs, Kas.

Walton—Elmer C. Walton, 19 years old, died today at the General hospital. He leaves his parents, Mr. and Mrs. Willis P. Walton; a sister, Miss Esther Walton, and a brother, Earl W. Walton, all of the home, 3803 Askew avenue.

Mrs. Jack Montrose's Father Dies.

Floyd A. Coombs, 54 years old of Jonesville, Wis., father of Mrs. Jack Montrose, 3820 Walnut street, died September 19 at LaCrosse, Wis. The body was returned here for burial and is at the Freeman mortuary. Besides Mrs. Montrose, Mr. Coombs leaves another daughter, Mrs. Thomas J. Wright, Aldrich, Mo.

Mrs. Mary Olive Guthrie Is Dead.

Mrs. Mary Olive Guthrie, 75 years old, formerly of Kansas City, Kansas, died Saturday, September 21, at the home of a daughter, Mrs. L. G. Weaver, at Dewey, Ok. She leaves also two sons, N. H. Guthrie, 4306 Fisher street, Kansas City, Kansas, and Marvin C. Guthrie, Tom Bean, Tex., and another daughter, Mrs. Z. J. Hopkins of Sherman, Tex.

Mrs. Hadley to Visit the Caulfields.

(By a Member of The Star's Staff.)

Jefferson City, Sept. 23.—Mrs. Herbert S. Hadley of St. Louis, widow of the late Herbert Hadley, former governor, will arrive tonight to be the guest of Governor and Mrs. Caulfield. A number of Mrs. Hadley's Jefferson City friends have been invited to a tea at the executive mansion tomorrow, which Mrs. Caulfield has arranged in honor of her guest.

THE SHUNGANUNGA BOULDER, WHICH WILL BE DEDICATED IN LAWRENCE NEXT MONTH AS PIONEER MONUMENT TO FOUNDING OF TOWN.

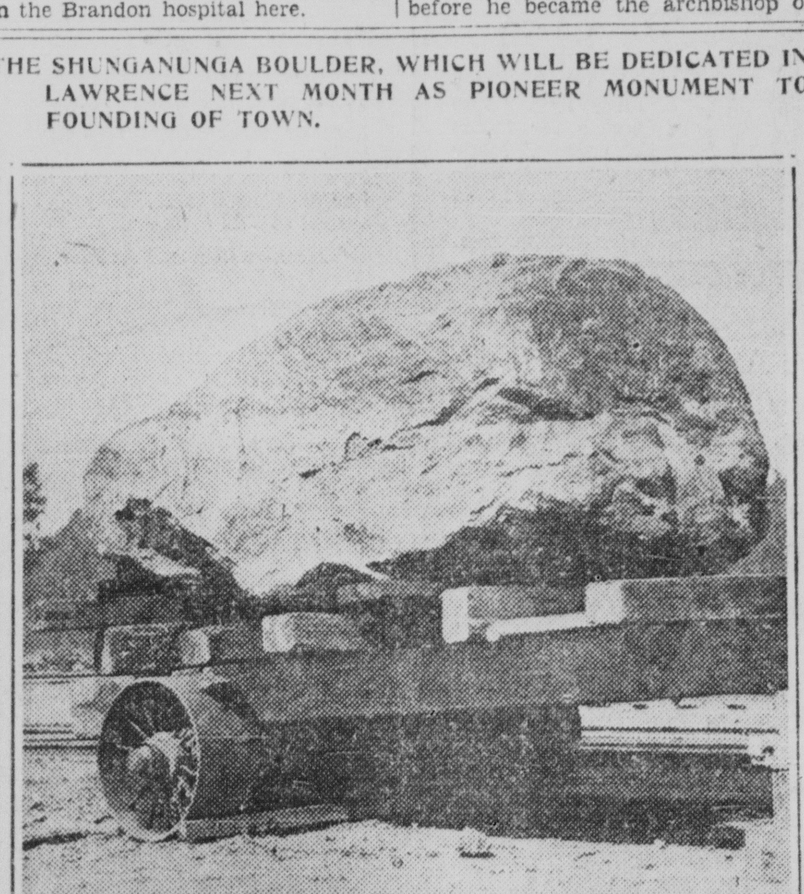

The huge red quartzite boulder pulled from the Kaw River, near Tecumseh, Kas., by a Santa Fe wrecking crane and transported to Lawrence, is shown on trucks being taken to Robinson Park, where it was put in place today. Next month, as a feature of the seventy-fifth anniversary celebration, the boulder will be dedicated formally. A bronze tablet, bearing the names of the pioneer party which first settled in Lawrence, and the second party, which arrived at the townsite shortly after the first, is being made in Kansas City, and will be placed on the stone. The boulder is estimated to weigh twenty-one tons.

IT'S 'OPEN SHOP' IN RADIO

KANSAS CITY, MINNEAPOLIS AND NEW YORK HOLD THE STAGE.

The Features of the Madison Square Garden Show to the Public Over the Big Chains—From a Glass Studio.

By Martin Codel.

New York, Sept. 23.—This is National Radio week, the annual radio world's fair here in Madison Square Garden marking the formal opening of the 1929-30 radio season.

Now begins the period when the radio manufacturers and broadcasters "open shop" to the public, for the New York exposition is simply a preliminary to many others to be held through the country because the autumnal equinox heralds the season of better radio reception.

It is a far cry from that day in early November, 1920, when station KDKA at East Pittsburgh went on the air with its first program, to the display of wares that the radio industry has to offer at its biggest exhibition of the year. Something like 1 million dollars' worth of equipment, representing all that is new in radio, is being shown here this week by the industrial prodigy that is the radio industry.

FROM THE EXPOSITION HALL.

A sort of vicarious participation in the New York festivities is to be afforded the rest of the country by the chain broadcasters. Although the annual radio industries' dinner, which was the occasion for the most ambitious all star network broadcast of the year, will not be staged this year because New York City has no hall large enough, the chains are taking advantage of the special facilities of the show to put on some exceptional programs directly from the exposition hall.

Their feature broadcasts will be relayed over the country via the networks from the Crystal studio, a replica of a broadcast studio with walls of glass. Through the glass walls, those who visit the radio worlds fair will be able to watch just how studio presentations are staged.

TAKE IN SPECIAL FEATURES.

Announcers of both the national chains will do their best to give the rest of the country a picture of what is transpiring inside the crystal studio.

This being the time when radio and the movies are joining hands both the big chains plan to present motion picture stars in the crystal stuido broadcasts this week. Many of the features will be in the nature of surprises, but the National Broadcasting Company promises the appearance of Bebe Daniels of radio pictures next Thursday night, while Columbia will present many stars of the Paramount Publix group, with which it merged recently.

About 200 manufacturers have engaged space in Madison Square Garden.

Several radio shows already have been held in certain large cities, notably Los Angeles, Cleveland, Detroit, and St. Louis. Detroit, however, is to have another, October 21. Kansas City and Minneapolis are staging theirs this week also.

Copyright, 1929, by the North American Newspaper Alliance (The Kansas City Star and other newspapers).

★ ★

Now I take my facials all night long!

LIFE was just one line after another! Morning, noon and night, I discovered new ones. It was terrible! And I went to every beauty shop in town too.

What do you think? Sleep and rest were all I needed. Bought a Nachman Feather-Spring mattress for $39.50—and now it's eight hours beauty sleep every night!

★

Manufactured in Kansas City by **Abernathy Furniture Co.** 1513 West 9th Street

RADIO and ELECTRIC SHOW

CONVENTION HALL

This Afternoon—Tonight

And Every Afternoon and Evening This Week (1 to 10:30)

Berneys Johnson

The "Radio Wizard" from Newark will light lamps by radio; fry eggs, through a girl's body, by radio; sit in a "death chair" while enough electricity to kill two men passes through it.

"Televox"

The marvelous Electric Man will "listen" to a man's voice, and obey his commands.

80 Display Booths

See every new model in the radio world.

17 Soundproof Booths

Hear, as well as see, the newest in radio.

See All the New Electrical Appliances—Hear Kauffman's Orchestra

ADMISSION, 50c CHILDREN, 25c

Sponsored by the Electric & Radio Ass'n. of Kansas City

LIGHTS IN 1,200 SHADES

A 3-DIMENSION SYSTEM FOR COLORS ANNOUNCED BY ENGINEER.

The Arrangement Will Change Illumination of Theaters, Buildings and Towers and Auditoriums, Inventor Says.

(By the Associated Press.)

Philadelphia, Sept. 23.—The development of a 3-dimension system of decorative lighting, said to produce more than 1,200 colors and shades of the spectrum, was announced here today by F. J. Cadenas, illuminating engineer of the national lamp works division of the General Electric Company, in a demonstration at the annual convention of the Illuminating Engineering Society.

The new system required more than two years of research before being perfected, Mr. Cadenas said. He predicted the new mode of decorative color lighting would revolutionize present systems of both interior and exterior lighting effects for theaters, office buildings, tower illumination and flood lighting, interior lighting of ballrooms, lobbies and auditoriums.

The 3-dimension principle is accomplished by an arrangement of coves and flutes, with lamps and color media arranged so as to give different color and shade effects. First public demonstration will be made next month in New York at the National Electrical Exposition.

Mr. Cadenas said with this system the use of only three primary colors—clear red, green and blue—would produce shades of gray, orange, black and white, yellow, purple and cerise, and the pastel shades of red, blue, green, yellow and purple. The shade, he explained, depended on the wattage for each primary color and also on the location of each lamp. The design effects depend on the relative position of the coves and flutes to one another.

It further was explained that dawn and sunset effects were equally easy to obtain and that expert manipulation of controls would produce all the effects of the Aurora Borealis.

The success of the whole system, according to Mr. Cadenas, depends on the effects produced by the variations in amount of different colors and on the exclusion of all natural and extraneous light.

In Tribute to Lincoln's Mother.

Keyser, W. Va., Sept. 23.—(A. P.)—One thousand persons gathered at Boll's Gap, near here, yesterday to aid in perpetuating the historical eminence of Nancy Hanks, mother of Abraham Lincoln. The occasion was the dedication of the ground on which stood the cabin in which Mrs. Lincoln was born.

Why throw anything away when you can sell it through a Star Want Ad?

Selby Arch Preserver Shoes are sold in Kansas City exclusively by **Miller Shoe Co.** ARCH PRESERVER SHOE STORES Two Stores 1112 Grand Ave. 206 Alameda Rd. (Plaza Theater Bldg.)

The Pennsylvania Announces

THREE

20-HOUR TRAINS

CHICAGO to NEW YORK

Also Three 20-hour trains returning, leaving New York at 2 P. M., 3 P. M. and 4 P. M.

EFFECTIVE SEPTEMBER 29

9:50 o'clock

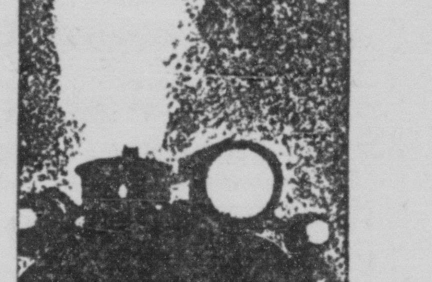

FAST MAIL

Already distinguished in mail service, this swift courier will now turn passenger-carrier to New York. It will be furnished with through Pullman equipment and will provide fast, convenient transportation to those who must be in New York "first thing in the morning."

Eastbound daily (Effective September 29)

Leave Chicago....9:50 A. M.
Arrive New York....6:50 A. M.

12 o'clock

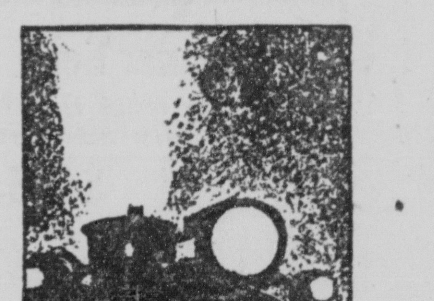

BROADWAY LIMITED

Long the leader of the "largest fleet of trains in America"—The Broadway's prestige will remain undiminished . . . For—though two Pennsylvania trains will equal its swift 20-hour schedule to New York—no train surpasses it!

Eastbound daily (Effective September 29)

Leave Chicago....12:00 Noon
Arrive Philadelphia....6:55 A. M.
Arrive New York
Hudson Terminal....9:00 A. M.
Pennsylvania Station....9:00 A. M.

2 o'clock

THE GOLDEN ARROW

The new Golden Arrow will be worthy of its place in this "20-hour triumvirate." Not only swift—it will be equipped with all those extra comforts which have made the Broadway Limited famous—observation car, club car, barber, shower-baths, manicurist, stock quotations.

Eastbound daily (Effective September 29)

Leave Chicago....2:00 P. M.
Arrive Philadelphia....9:05 A. M.
Arrive New York
Hudson Terminal....11:00 A. M.
Pennsylvania Station....11:00 A. M.

ALSO FOUR 20-HOUR 50-MINUTE TRAINS

Leave Chicago		Arrive New York
10:30 A. M.	MANHATTAN LIMITED	8:20 A. M.
4:00 P. M.	THE RAINBOW	1:50 P. M.
6:00 P. M.	PENNSYLVANIA LIMITED	3:50 P. M.
9:00 P. M.	GOTHAM LIMITED	6:50 P. M.

These trains arrive at Philadelphia in the order named at 6:31 A. M., 12:02 P. M., 2:00 P. M., 5:00 P. M.

For tickets apply to local agents or address D. B. Steeg, District Passenger Agent, 541 Railway Exchange Bldg., Kansas City, Mo., Phone Victor 0935.

PENNSYLVANIA RAILROAD

W-95

THE SHORTEST LINE FROM CHICAGO TO NEW YORK

A VELVET SUIT FOR THE MODISH.

Of all fashion notes for autumn none is more infallably right than the velvet suit in its various guises. Here Champcommunal combines a cocoa brown skirt and coat with a blouse of tuslikakasha and achieves remarkable smartness.

HAVE WOMEN NO PLACE SINCE THEY LEFT THE HOME?

Desire for Feminine Self-Expression Makes Decorators, Bankers and Politicians, but No One to Understand.

SELF-EMANCIPATION was the cry of thirty years ago. Self-expression is woman's cry today. Truly, in every sense, are we emancipated, emancipated from the conventional restrictions imposed upon our grandmothers, emancipated from the cares of housework, from the domestic worries which even great wealth and vast establishments entailed, emancipated from the excessive bearing of children, emancipated politically, emancipated in our dress and our speech, says Lydia Chapin Kirk in Vogue. We have the vote, we have all the liberty that it is possible to obtain; and, yet, the great majority of the well-to-do young women of our time are restless, frantic almost, in their search for self-expression. They leave their homes and rush out into decorators' shops, where they make slip-covers for other women's sofas, into the hat shops, where they fit hats on other women's heads, into studios, into offices, into banks, here, there, and everywhere, and, after business hours, still in the name of self-expression, they meet to make rash attempts on other women's husbands.

Women Have No Influence.

For generations, the American woman has been looked upon by her sisters as the most fortunate of creatures, a goddess at whose feet the men laid the fruits of their labors, at whose shrine they worshipped loud and long, a free, happy being. Actually, the American woman has not a quarter of the influence that the most downtrodden French bourgeoise possesses over her menfolk. The *aicule* sitting in her *bergere* by the fireside is a more powerful factor in the family life than any jazz-ridden grandmother, and self-expression is a phrase unknown in a country where great ladies receive on the first and third Wednesdays of the month, where politics and the arts meet over a cup of tea, and treaties and laws, poems and novels are made and unmade in an afternoon. If tired business men exist in France, they take their fatigue to a revue for relaxation, or, if they bring it home, they discuss their affairs with their wives, considering them as business partners rather than mere consumers.

If this is true in France, it is also true in England, even in that country where men are supposed to be the lords of creation and a half-dozen sisters hover anxiously about the heir to every dukedom—even there, where a man strides across a ballroom, his wife following after like a dog at its keeper's heels, even there, women have twice as much real influence in both national and local matters as our own can ever hope for. A Frenchman never talks down to a woman, an Englishman pays her the compliment of putting her on a soapbox to drum up a lost constituency, of riding hard with her across rough going on a bleak November morning, and, in the persons of Elizabeth and Victoria, even of crowning her queen.

American Women Get Few Secrets.

The average American thinks so little of his wife that he will share nothing of his business with her except his dividends, and he is more timid about undressing his mind in feminine society than a small boy getting ready for his bath in front of his maiden aunts.

Conversation in mixed parties has entirely disappeared. The cocktail age has made what there was left of dinner talk incoherent, and, today, there only remains the bridge table's "I double two spades" to prove that men and women still have tongues. And so, although our women are prettier than any others in the world, although their health is superb and their clothes are exquisite, as companions, they are often very stupid.

Our education is, perhaps, at fault, for, in spite of the hundreds of schools and colleges throughout the land, we are none too well educated. Our heads are crammed with facts entirely unrelated to our lives, or, if we are the victims of specialization, we have no general culture to use as an entertainment fund for tired husbands. We are offered education, competent, expensive education in classrooms as beautifully scientific as a biscuit factory; but it is, after all, biscuits that are manufactured there, and, once we have finished a box, we have nothing left but a dry taste in the mouth. We are offered education, but we cannot assimilate it, and, because our minds are quick and our appetites strong, we go on buying the biscuits, box after box, all to no avail. Our men, who also lack education along cultural lines, find in along others, and they have built for our pleasure and delight vast mercantile and industrial enterprises, great financial combines, ships and railroad lines, splendid buildings of steel and stone. Yet, almost none of this excitement have they shared with their women. We travel over their railroads, we live in their buildings, we buy in their shops, but it never occurs to us to be the least bit jealous of these huge endeavors which, for the American man, transcend all love of women.

Try to Understand.

Suppose, instead of setting forth each day to design a morning room or sit at a meeting, a certain number of us stayed in our own houses and followed up the education to which we paid such scant attention. And suppose, instead of self-expression, we cultivated the neglected art of understanding. It is a feminine art, altogether appealing, altogether charming, if properly done, but it is an art that requires intelligence and endless study. It is far easier to hang one's hat on a peg every morning than to remain at home and learn to be witty and sympathetic. Yet, in the end, if more women renounced the glittering fallacy of self-expression, we are persuaded that they would find themselves expressed far more often and far more usefully than they had ever dreamed of before.

We do not speak here of the few whose talents give them a natural self-expression, which we would be the last to deny them, nor do we speak of the young women whose economic needs require them to find employment that will supplement the family income. Rather do we speak of the average, those who register themselves on voting lists as housewives, but who go forth each morning, booted and spurred, with a mad craving for excitement and adventure.

To them, ere it be too late, may we offer a timid suggestion that, after all, their place may still be in the home?

Yellow Gold Contrasts With Black.

A polished yellow gold earring complements an Agnes turban of black ribbon. The earring terminates with onyx balls that hold a light yellow topaz.

THE SWEDISH SKI TO REDUCE.

Women of the North Find Such Exercise Better Than Dieting.

WASHINGTON, Sept. 23.—Skiing and skating are unexcelled as reducers, in the opinion of Mrs. Alice Jeansson, who introduced the budget system to Sweden.

She thinks we have some good ideas on diet and budgeting, but that Swedish women have solved the problem of overweight better than Americans. The Swedish woman who finds herself taking on too many pounds slips on a pair of skiis or skates, says Mrs. Jeansson. She goes skimming over the hills and ponds and lo, half a pound a week melts away without the ill effects which come from too rigorous dieting.

Fur trimmed suits and hats are something more than a fall possibility. Calf is among the trimmings approved for hat trimmings.

SUEDE LEADS FOR FALL

DULL KID AND LIZARD COME NEXT IN FAVOR AMONG SHOE FABRICS.

Purple and Red Tones Appear for Afternoon, While Evening Mode Sponsors Pastel Shades.

An exciting adventure is in store for the seeker after new footgear this season. Although the best shoes are quietly inconspicuous there is an originality shown in the details that removes any possibility of tedium from the tour of inspection in the kingdom of shoes.

There are many suede shoes shown and from all appearances this impractical fabric will be considered first in the fashion field. The dull kids and reptile leathers of which the lizard is a survivor continue to be favored. Besdes the classic black and brown and the near-classic blue, an unprecedented number of green shoes are being displayed, and a few fearless dealers in shoes are brightening their windows with shoes of a deep purple shade and with a gorgeous dark red called chianti.

The serious inroad that the various fabrics is making in the field of accessories is eloquently exemplified in the fall world of evening shoes. There are moire, crepe de chine, soft Persian satin, lame, in colors refreshingly new and daring. These fabrics have the advantage that they can be dyed to match the evening dress. In most cases the straps and trimmings are of gold or silver kid, or, more likely, of narrow strips of the two combined. Little crystal or rhinestone buttons bejewel these slippers, giving the whole a certain midas magnificence.

Delicate pastel shades of suede, too, find a graceful expression in slippers for evening costumes—wild rose pink, etched in gold fashions a particularly dainty slipper. Silver stitching adds charm to many silver kid and light blue moire slippers. Cousins shows an unusual version in a lemon-yellow crepe with a delicate design in gold stitching. For the ever-chic and ever-sophisticated evening frock in black, no slipper is more distinguished than a dull black satin pump enlivened by fine applique in silver kid, a graceful narrow strap in black and silver and a silver kid heel that Frank is showing.

Designers seem to have let their imaginations run riot in the matter of combining leathers for afternoon wear. One very new pump is of lizard with patent leather set on the toe in the zigzag that appears, with variations, everywhere in town.

Another diverting opera pump hopefully offered in bright green suede has two tiers of narrow scalloped kid in darker shades running all around the top. One of the most perfect selections for fall footwear is the severely plain graceful-heeled pump with no ornament, but developed in black moire or dull kid. For wear with dark blue costumes pumps of dark blue kid with blue lizard trimming are particularly smart. A perfect complement for the dark brown costume and brown furs is a pump of *tete de negre* brown suede created by Henning.

For walking and sports the welt shoe continues to be important and there are smart walking shoes of brown suede with a 2-inch leather heel. Another welt is developed in lizard and ties with the inevitable four eyelets. The solid leather heel is the correct heel for a shoe to be used for walking.

A CHILD QUICKLY ADOPTS HIS PARENTS' BELIEFS

By ANGELO PATRI.

Don't try to teach your child something that you do not believe. It cannot be done. Remember, "What you are thunders so loud in his ears that he cannot hear what you say." In very clear words—you cannot hide your thoughts from the children, and it would seem that a secret thought had greater power than an openly expressed one.

When you listen to a child's complaint against his teacher your whole being crying out against the imposition, the injustice, the tyranny of that dreadful person, it is idle for you to say, "Well, you just go along and do your very best. You'll find she'll change toward you."

That youngster, watching your eyes, tracing every flicker of emotion that crosses your face, knows what you think, knows that you are inwardly weeping over his suffering spirit and goes forth comforted and strengthened against the teacher. He may be right, but he is usually wrong.

If you listen with interest but with suspended judgment, your mind free to catch the implications of his every word, and then say, believing, "Well, I tell you what I'll do. I'll invite Miss Pepper to have afternoon tea with us and when she is here we can talk the matter over. I imagine we can find a way to make things smoother," he will go out with a different attitude. If he is right and the teacher wrong, he will have courage in the thought that relief is in sight, but he will not do anything to bring on more trouble. He will walk carefully and avoid making any cause that will injure him.

And if he is wrong and the teacher right, he will walk very softly and do all he can to let the teacher understand that she was mistaken in thinking him a case for discipline.

Sometimes the doctor tells you to follow a certain course of diet, or routine, and because he is the doctor you agree, but deep down within you there is a stern protest. "You don't believe in it." Then don't do it. Either talk yourself into thorough agreement, or discard the idea. Faith is the basis of all good work, especially in our work with children.

It won't do a bit of good to send a child to church and Sunday school if you believe in neither. Nor will it help at all to lecture on the Golden Rule, the Ten Commandments, the ethics of life, unless you believe in them deep down.

Perhaps this is the reason why that child did not obey you. Perhaps this is the cause of your child's difficulties with the school, the church teacher, the health nurse, the old auntie, the newspaper man on the corner. Maybe you didn't believe what you said when you told that child to follow these lights because they were good?

What do you believe? Whatever it is, the child is learning it.

(Copyright, 1929.)

Looking into my Mirror

IT is in her more intimate surroundings and possessions that a woman most truly shows her tastes and temperament. Her bedroom is usually indicative of these to even the amateur psychologist. And the really fastidious woman continues this expression of her personality even inside her bureau drawers, where her lingerie, her gloves, her handkerchiefs and all of her belonging are laid away in sachets, scented with her favorite perfume. What these sachets are is a again a matter of personal preference. The lingerie shops have exquisite ones made in different sizes scents and colors, but to own a complete set of these is often too costly for the average purse. Nothing is easier to make, however, fortunately for the girl of limited means, and there is no reason why her bureau drawer and dressing table drawers should not be as dainty as those of her more affluent friends.

First of all, she will find it a great economy if she buys sachet powder in bulk. Most of the more popular scents are also in this form and can be purchased at perfume departments of any of the larger shops or chemists. A straight single flower scent is the best second choice after her own perfoume—verbena, rose, violet or lilac, for example. Or, if she feels that she must have her particular perfume all through her clothes, then let her adopt the French expedient of perfuming strips of flannel and laying them in among her things.

The pastel colors are usually the best for the sachet cases—pale pink, rose, blue, mauve, green, or yellow, and the effect is most charming if sheer filmy net or organdie and lace is used over the silk. Any scraps of lace or net can be utilized for this purpose. Or odd lengths of brocade might serve for the sachet case—one thrifty young lady used her childhood sashes and hair ribbons for these.

Instead of the large cases some women prefer bands of ribbon with a motif of embroidery or lace at the fastening concealing a tiny bag of sachet.

Dress hangers, of course, may also be covered and filled with sachet, and many women have thin pads in every drawer so that the chosen perfume, which is really an expression of personality, may be subtly present in every part of her wardrobe.

(Copyright, 1929.)

JERSEY IN TWEED WEIGHT.

The Latest Product of Fabric Loom Is Very Soft and Light.

PARIS, Sept. 23.—Fabric manufacturers have begun to do the tricks with looms that the late Luther Burbank performed with vegetables and fruits.

The result is jerseys that look like tweed. Paris calls the new fabric jersey-tweed and uses it for lightweight wool dresses under tweed coats.

There are many fancy stitches used in the fabrication of the 1929 jerseys. They imitate various kinds of fancy woven woolens, lace, tulle and embroidery.

So light in weight are the new weaves that they can be used for turbans, scarves which are tied in big bows under the chin, for dresses with wide cape collars, and full gathered skirts.

One of the best known dressmakers here is manufacturing jersey under her own name. She specializes in mottled all-over patterns and medium weight materials.

Dress, scarf and beret of fancy jersey and a plain coat in blending shade but of different material is a phase of autumn sport style that promises to catch on.

Today's Canning Suggestion.

CANNED RED PEPPERS.

Wash one peck red peppers, cut a slice from stem end of each, and remove seeds; then cut in thin strips by working around and around the peppers, using scissors or a sharp vegetable knife. Cover with boiling water, let stand two minutes, drain, and plunge into ice water. Let stand ten minutes, again drain, and pack solidly into pint glass jars. Boil one quart vinegar and two cups sugar fifteen minutes. Pour over peppers to overflow jars, seal, and keep in a cool place.

BOTTIER SAYS A HIGHER HEEL.

The Lengthened Silhouette Will Add a Centimeter, Says Designer.

PARIS, Sept. 23.—An internationally famous shoe designer warns that heels are due for a rise as the result of longer, fuller dance dresses and the glorification of the tall, long-legged girl.

Big, flat feet sticking out beneath the new style dresses are death to chic as well as dance partners, according to this bottier.

He hopes to add another centimeter, he says, to heels that formerly were seven centimeters high. He cites three inches as the very minimum for a dance shoe, and finds four better.

Canned Tomatoes.

½ peck even sized tomatoes.
Salt.
Boiling water.

Select tomatoes of even sizes. Cover with boiling water and quickly remove the skins. Pack into sterilized jars and add one teaspoon of salt to each quart of tomatoes. Cover with boiling water. Put on the jar rubber and lightly adjust the lid. Set in a boiler of cold water. Heat gradually and allow water to boil thirty minutes. Remove jars and quickly tighten lids.

ADVERTISEMENT.

New Way to Improve Skin

"Lovely women should use MELLO-GLO Face Powder *only*, because it prevents large pores, stays on longer, spreads more smoothly and produces a youthful bloom. MELLO-GLO is pure—no pastiness, flakiness or irritation." Thus Maurine Holmes of New York City, voices the opinion of two million beautiful women who appreciate new French process MELLO-GLO Face Powder that bans ugly shine. Try it!

KELLOGG MAKES THEM BETTER

EAT the latest in bran flakes. A marvelous blend of the nourishing elements of the wheat with just enough bran to be mildly laxative. And above all the famous flavor of PEP. Crisp, ready-to-eat with milk or cream.

Sold only in the red-and-green package. Made by Kellogg in Battle Creek.

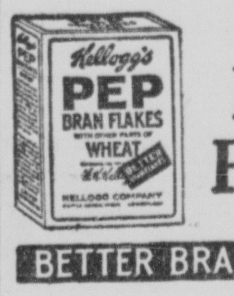

Kellogg's PEP BRAN FLAKES

BETTER BRAN FLAKES

DR. PRICE'S VANILLA EXTRACT

Be sure to say Price's to your grocer

PHYSICIANS Specify POMPEIAN OLIVE OIL

Because—natural olive oil, with its lipoidic and chlorophyll structures intact and undisturbed by heat or chemical treatment, is far more capable of NATURAL EMULSIFICATION during digestion.

POMPEIAN PURE VIRGIN IMPORTED OLIVE OIL

Mommy

I Don't Like Your Old Red Hands!

"THE least bit of work made my hands look horrid. Still my position required that I do all my own housework, and yet not have my hands look as if I did.

"I had tried every lotion and cream on the market, worn gloves at night, worn gloves by day—and still horrid hands! I had read your ads rather casually, thinking 'another useless cream!' But my three year old son stung me to action.

"He said one day: 'Mommy, I don't like your old red hands.'

"Old red hands—and I am not yet 25! Flattering! Well, I promptly tried THINC Hand Creme. I was amazed at the almost instant result; and a few days' use worked wonders—my hands were smooth and white! THINC, I believe, is what every woman is looking for."

DON'T Let Your Hands Get Old!

This letter, voluntarily written by a woman in Elgin, Ill., is now in our files. Thousands of other women whose hands cannot be idle have found that THINC Hand Creme (pronounced "think")—an entirely new and specialized cream for the hands—erases the marks of drudgery, whitens and softens the skin and keeps the hands young and lovely. Economical, too! The convenient 60 cent tube will last a long time. Approved by Good Housekeeping. At any good drug store or toilet goods counter.

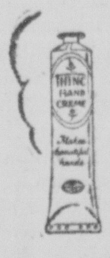

THINC (pronounced THINK) hand creme

SPECIAL FOR TUESDAY

Spare Ribs and Kraut	23c
Mashed Potatoes	3c
Creamed New Carrots and Peas	6c
Combination Salad	5c
Coffee	5c

FORUM CAFETERIAS

1220 Grand—810 Grand
1212 Main St.

Smooth, Clear Complexions

maintained by daily use of Resinol Soap and Ointment. A touch of the soothing, flesh colored ointment for any little spot of irritation heals it quickly. The gentle, cleansing lather of the soap, frees the pores from clogging impurities (the commonest cause of pimples) and keeps the skin clear, soft and more resistant to various disorders. *Sold by all druggists.*

FREE Sample of each, enough for a week's trial. Write Resinol, Dept. 82, Baltimore, Md.

Resinol

Soft as Fluffed Silk So Gentle, So Exquisite!

10,000 Women a Day are Changing to this Utterly NEW TYPE Hygiene!

95% Softer—3 to 5 Times Longer Lasting

A Totally NEW Scientific Accomplishment that Adapts the Indescribable Gentleness of Pure Rayon Cellulose, the World's Softest Material, to Change All Previous Conceptions of Modern Day Hygiene.

Filled with pure Rayon Cellulose, its very feel is that of fluffed silk,—it cannot irritate.

IT is called VELDOWN and it is *utterly* and *completely different* from any other hygienic pad women yet have known. At the first touch to one's hand, one senses instantly the difference . . the exquisite softness of Fluffed Silk.

YET—it provides 10 times the absorbency of any other sanitary pad now known or ever known to women. *And that means it can be worn in full security and peace-of-mind hours longer than any other sanitary pad.*

Then, too, it provides 76% greater powers of deodorization than old-time sanitary pads. It is as quickly disposable as tissue. It is made so it cannot irritate. Experts say it soon will revolutionize the hygienic habits of women the world over.

Developed by a Six Hundred Million Dollar industrial corporation, its scientific importance cannot be over-estimated. It marks the expenditure of millions in money and the work of years of ablest scientists, by the company in whose laboratories the rayon industry was cradled.

An average of 10,000 women a day in this vicinity are discarding harsh, less efficient ways for this new, vastly improved hygiene.

Rayon Cellulose Filled!

Its filler is the superlatively soft *Rayon Cellulose*, the basis of the remarkable fabric that revolutionized the silk industry of the world; and that now comes to banish harshness, chafing and discomfort from the wearing of sanitary pads. Protected by world-wide patents, there is no other pad like it. Its use is sweeping from one end of the world to the other. Recent tabulations estimate that every day, in the very limited part of America in which it is as yet on sale, an average of over 10,000 women are changing to it. Consider what this means.

Its common-sense price is never more than 40c. And that places the best that science knows in the reach of every woman . . makes going on with less gentle ways a folly.

Do as millions are doing—try it. On sale in wrapped packages everywhere under the name VELDOWN.

Veldown
Soft as Fluffed Silk
Filled with Pure Rayon Cellulose

VELDOWN COMPANY, INC.
One of the divisions of the International Paper & Power Company.
100 East 42d Street, New York, N. Y.

ON SALE IN DRUG AND DEPARTMENT STORES AT A LOW COMMON-SENSE PRICE

SPORTING COMMENT

Rambling Over the Sport Field—New Worries for "Albert" Zwilling—The Colonels Captured Only One Ball Game at Muehlebach Field This Season—Twenty Out of Twenty-Four for the Blues on the Season—Murray and Day Most Effective Against Louisville—Baseball Briefs.

By The Star's Sports Editor.

ALL IN THE DAY'S RUN: Jimmy LaCapra, manager of Blas Rodriguez, Mexican bantamweight, who meets Tommy Maroon in the New International arena dedicatory show Thursday night, was "on the door" at a recent fight show at Juarez, Mexico, Rodriguez being on the "card"...."I never saw so many generals in all my life," says Jimmy. "They came in by the dozens, showing their badges and medals instead of tickets....A Mexican cop threatened to arrest LaCapra because he wouldn't take Mexican money at the door...."You're not Americano now," said the officer; "you're Mexicano, and you go to jail if you don't let the kids in for that"....Jimmy let 'em in....Maybe you think Jimmy Carter, clown fighter who swapped gloves with Larry Cappo in the hall recently, is dumb, but you just don't know....The morning after the fight there was a story in the morning edition of The Star about Gilbert Carter, University of Missouri golfing star, winning a tournament at Columbia...."Carter Wins a Thriller," reads the headline...."Gee, ain't that great," said Jimmy Carter, the fighter, as he scanned the top line of the head....Soon Jimmy Carter had purchased a hundred copies of the morning edition of The Star and was sending that head out to various promoters of fights, making sure that his clipping department sent out only the top line, "Carter Wins Thriller."

NOW that the pennant worries of Edward Harrison Zwilling, known variously as "Little Corporal," "Little Napoleon" and "Albert," are tucked under the sheets of security, our pennant-catching "Dutchman" must needs dig up other worries.

Without worries Al Zwilling would be unhappy, discontented. He wouldn't be himself. He must have worries. In knowledge of that fact the following worry suggestions are appended for Albert's approval or veto:

Whether Gerken will hit in the series.

Or Knothe will maintain his present batting pace.

As to the condition of Harry Riconda.

Will Tom Angley feel rested enough to catch a game.

And the weather which will affect the "gate," the major portion of which goes into the pockets of the players.

Bad hops.

The "voice" of the quartet.

Kuhel, Wamby, Spurgeon, Knothe, Michaels, Grigsby, Gerken, Tucker, Nicholson, Peters, Angley, Thomas, Sheehan, Murray, Fette, Warmouth, Day and Davis.

THE Louisville Colonels had quite a time of it winning one ball game on Missouri soil this summer. That's all they did win—one.

Time was, and not so many years ago at that, when the Colonels were rabid poison to the Blues. Here and there Louisvillians were "tough." Most of the time they won. Of late, the tide has turned. In the 1928 campaign the Blues turned the tables on the Kentuckians. In the schedule recently closed between the two teams the Blues completed the table turning they started the year before.

In two of the three sets of games played at Muehlebach Field the Colonels were side-swiped in straight sets, four the first time, four the last. In between they got one victory in a series of six games. In Louisville the Colonels did a shade better, winning three out of twelve. A seasonal recount shows that Zwilling's athletes mauled the Colonels in twenty out of twenty-four games.

IT was on their second trip to Louisville that the Blues met with such determined resistance that they left with only an even break, two games and two. On the first trip there the "Little Corporal" and his men won four straight. They captured three out of four on their last visit.

In the twenty-four games played in Louisville the Blues outscored the Colonels, 95 to 52. In the same number of games here the Blues crossed the plate ninety-two times, while the Colonels were registering thirty-three. On the season—forty-eight games—the Blues scored 187 runs, the Colonels 85.

GRESON, the right-hander of the Dazzy Vance sleeve danglings, is the Louisville hurler who holds credit for the single victory achieved over the Blues in Kansas City. Sheehan lost it. Deberry won two of the three games taken from the Blues on Kentucky soil. Wilkinson was the other winner. Sheehan, Thomas and Nelson each lost a game in Louisville.

Tincup was the major victim of the Blues, the Indian right-hander losing five decisions. Moss, the left-hander, lost three. The Blues twice defeated Weltzer and handed the same number of defeats to Williams, Deberry and Maple. Wilkinson was handed one defeat.

MURRAY and Day were the triumphant Blue hurlers against the Colonels. Each has four victories over the Kentuckians, and each was impartial as to where they got them, two in Kentucky and two in Missouri.

Thomas thrice turned the Colonels back and two victories each belong to Fette, Davis, Sheehan and Warmouth. Nelson captured one game from the Colonels.

RANDOM SHOTS AT BASEBALL: The Chicago White Sox have made a better showing against the champion Athletics than any other of the A. L. competitors....Twice this season Jack Quinn, the old-timer and spitball hurler of the A's, defeated the Yanks....Bobby Quinn, president of the Boston Red Sox, hasn't much patience with the yelpers against the lively baseball, Bobby contending that it's mostly punk pitching....Sunday, September 1, nearly 20,000 fans clicked the turnstiles at Montreal.

C. E. McBRIDE.

Standing of the Teams.

AMERICAN ASSOCIATION.	W.	L.	Pct.		W.	L.	Pct.
Kas. City	107	52	.673	Indianapolis	73	86	.459
St. Paul	97	61	.614	Columbus	73	86	.459
Minn.	85	74	.535	Toledo	63	95	.399
Louisville	73	84	.465	Milwaukee	63	96	.396
NATIONAL LEAGUE.							
Chicago	94	50	.653	Brooklyn	67	77	.465
Pittsburgh	84	61	.579	Phila.	63	80	.441
New York	78	64	.549	Cincinati	63	80	.441
St. Louis	70	71	.496	Boston	54	90	.375
AMERICAN LEAGUE.							
Phila.	100	45	.690	Washington	69	76	.476
New York	84	62	.575	Detroit	66	80	.452
Cleveland	76	68	.528	Chicago	56	87	.392
St. Louis	74	70	.514	Boston	55	92	.374
PACIFIC COAST LEAGUE.							
Hollywood	54	35	.607	Portland	51	38	.573
Frisco	51	38	.573	Oakland	43	44	.494
Missions	53	36	.596	Sacramento	31	58	.348
Los Angeles	49	40	.551	Seattle	22	65	.253
INTERNATIONAL LEAGUE.							
Rochester	103	65	.613	Buffalo	83	84	.497
Toronto	92	76	.548	Newark	81	85	.438
Baltimore	90	78	.536	Reading	80	86	.482
Montreal	88	79	.527	Jersey City	51	115	.307

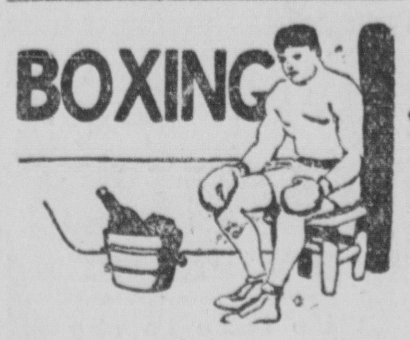

WHILE two sturdy specimens of featherweights, Blas Rodriquez and Tommy Maroon, are making themselves conspicuous in the center of the roped inclosure at the new International Arena, Fifteenth street and Troost avenue, Thursday night, fans perhaps will find something hard to fathom. Walter Bates, he who looks over the punches of the battlers in their work, will be in a dress suit, as will other referees, who will be guests of the Dundee A. C., under whose auspices the show will be staged. Of course, the occasion for all the fol de rols is the dedication of the splendid new sports arena.

As the time approaches for the formal presentation of the midget pair, wagers are even both feathers will be on their feet at the final bell. But, as to the decision, some followers see a victory for Rodriquez if he can keep his supposedly fragile chin out of Maroon's reach. A finer boxer than his rival, skillful afoot and an excellent ring general, Rodriquez must depend upon those qualities to win. Yet, whether or not he is equal to the assignment of keeping away from the vicious, 2-fisted mauler, remains for settlement. Once weakened, only defeat is seen for the Mexican. It is generally conceded he cannot beat Maroon in a slug fest.

Two of the four bouts on the card remain to be arranged. The sale of ringside seats has been delayed until Wednesday when workmen finish the seat arrangements on the floor.

Blue Valley Boosters Lose.

The Blue Valley Boosters yesterday lost the deciding game in a scheduled 3-game series with the Hobbs Feed nine for the Blue Valley title, 2 to 3. The score:

Hobbs—	AB	BH	PO	A	Boosters—	AB	BH	PO	A
Poindxtr,ss	4	0	3	2	Hampton,ss	4	1	5	12
R.Hobbs,rf	4	1	3	0	Lane,3b	4	3	1	0
M.Johns,lf	4	1	5	0	Kelly,rf	4	1	0	0
McNally,2b	3	0	2	4	Manning,cf	4	0	1	0
Seabold,cf	4	0	0	0	Betzler,1b	4	0	9	0
Colburn,3b	3	0	1	2	McBurney,c	4	0	4	0
B.Hobbs,1b	3	0	8	0	Parks,p	4	1	0	2
McConn'l,c	3	0	4	0	Gilday,2b	2	1	3	5
Deuser,p	3	1	0	4	Bousley,lf	3	0	1	0
	31	3	27	11		33	7	24	19

Runs—Lane, Parks, McConnell (2), R. Hobbs.

The score by innings:

Boosters	000	110	000—2
Hobbs	110	000	10x—3

The summary: Runs batted in—Deuser, Johns, Manning, Hampton. Two base hits—Lane, Johns. Three base hits—Deuser. Stolen bases—Gilday, McNalley. Left on bases—Hobbs, 3; Boosters, 8. Base on balls—Off Deuser 1, off Parks 1. Struck out—By Deuser, 4; by Parks, 4. Passed balls—McConnell. Umpires—Gensler and Parks.

He Was Willing.

Judge—You attacked this man on the street. Can you deny it?

Accused—Yes, I can, your honor, if you think it will help me any.

STAGE TO THE HEAVIES

TWO BOUTS OVERSHADOW THE WEEK'S FISTIC CALENDAR.

Campolo Rules a Favorite Over Scott in Tonight's Bout and Sharkey Gets Betting Edge Over Loughran.

(By the Associated Press.)

NEW YORK, Sept. 23.—Two tons of heavyweights will be on display at Ebbets Field and the Yankee Stadium during the next four days.

Starting with Victorio Campolo's 10-round joust with Phil Scott, champion of England, at Ebbets Field tonight, the week's fistic calendar will bring together Tommy Loughran, erstwhile ruler of the light heavyweights, and Jack Sharkey of Boston in a 15-round bout at the Yankee Stadium Thursday night.

These two heavyweight shows have overshadowed the featherweight championship battle at Hartford tonight between Andre Routis of France and Bat Battalino.

Campolo, an untrained performer as yet, can punch with any of the current heavyweights. Largely because of the wallop in his right hand, he has been made a 7-5 favorite over Scott, one of the cleverest boxers in his division.

For no apparent reason, Sharkey has been made a slight favorite over Loughran in their Yankee Stadium tangle.

On the preliminary card is a 10-rounder between Jimmy Maloney, Boston, and Armand Emanuel, California, and another between Tom Heeney and George Hoffman of New York. Jack Gagnon, Boston, tangles with Lou Barba, New York, in a 6-rounder.

At Chicago Friday night, Tony Canzoneri, former featherweight champion, meets Eddie Mack of Denver in the feature 10-rounder; Benny Bass, Philadelphia junior lightweight, faces Johnny Datto, Cleveland, in the semiwindup.

QUALIFIES FOR A SERIES START.

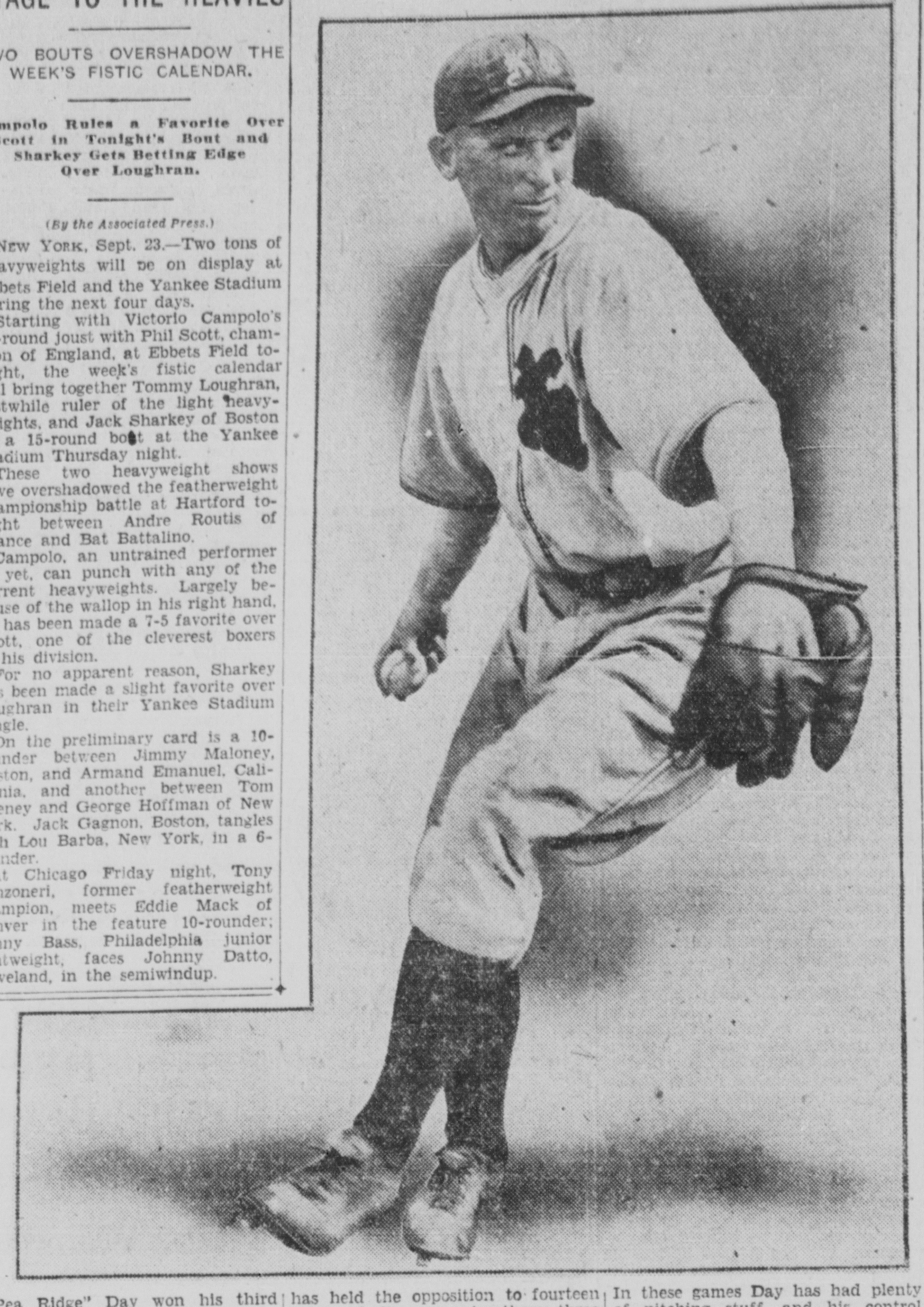

"Pea Ridge" Day won his third straight game for the Blues yesterday. In this run of victories the Arkansas right-hander has shown the best pitching of the season. He has held the opposition to fourteen hits and five runs in these three victories. Minneapolis, Louisville and Indianapolis are the clubs that have fallen before his excellent pitching. In these games Day has had plenty of pitching stuff, and his control has been superb. Undoubtedly, he will start one of the games against Rochester.

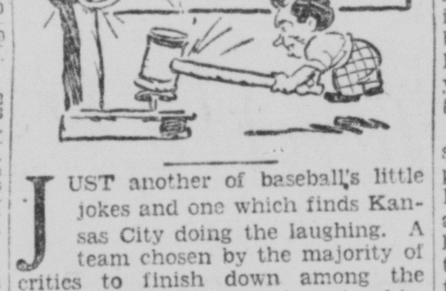

JUST another of baseball's little jokes and one which finds Kansas City doing the laughing. A team chosen by the majority of critics to finish down among the lowly has captured the championship. It really is all very funny.

And if you were to ask how and why this happened the answer really would be readily forthcoming. The Blues of 1929 just happen to be "one for all and all for one" and at their helm is an extraordinarily capable manager.

No wealth of stars. Just players who were not so much interested in self as in the team. It is the natural inclination for the professional baseball player to pay strict attention to his own interests, but the Blues this year have been zealously devoted to the cause of the team as a whole.

There has been little, if any, dissension. One good play has been applauded by all. Spirit of that sort has been the dominant factor in the ascension to the peak of the A. A. heap, and Kansas City can feel better towards this sort of a team than if there were nine individual stars.

WITHOUT question it has been the best team in the league. And yet on certain days it has played extremely bad baseball. It has won games when its play has been anything but high class. It seems to possess the ability to rise to occasions.

Proof of the courage of a team lies in the number of low-score games it wins, and in this the Blues this season have excelled in a surprising degree. They have been able to outwit and outmaneuver the opponents in the close games. Seldom have they lost this kind.

In 1923 the Blues won a championship and that crew had a devastating power, but it did not play as intelligent baseball as has the present outfit nor were its members any more attached to the manager.

It is fine that the 1929 Blues have given Kansas City a championship. It is just as fine to know the team was the most gentlemanly of any in its actions toward umpires and in its actions off the field.

Boswell's Life of John Peters.

John Peters lives in Kansas City, Kansas, and seems to be proud of it.

He has been a catcher for years. At one time he used to throw baseballs through brick walls just for exercise.

Peters rooms with Tom Sheehan and think he ought to be paid more on this account.

He thinks baseball players have it easy and intends to stay in the game as long as he can stand.

He seldom comes out a loser in the poker games on the train.

He is a big fellow, by the way.

The rare bat to be given the Blue making the most hits next Sunday by Dr. Benedicto of Cuba, was passed around for their inspection Saturday. After lifting it, Tom Sheehan said:

"I don't believe it."

The bat weighs eighty ounces, and the boys would like to see Babe Ruth swing on a fast ball with it.

"There ain't a ball that could stand it," said Sheehan. E. M.

Who Are These Macks

BY WESTBROOK PEGLER.

DAN'L HOWLEY, the manager of the St. Louis Browns, calls Bing Miller out of his name. Dan'l calls him Booker T. Miller on account of his complexion, but Dan is a pretty good sized man. I imagine it takes a pretty good sized man to call him Booker T.

Bing isn't his square name, either. The writers and customers began calling him Bing along in 1922 when he first went up to the A's and began bunting home runs over a short wall that they had in the Philadelphia park at the time. He started out to give Babe Ruth a chase one year and hit about twenty homers, but he and Ken Williams of the Browns, who also hit himself a few of those long bunts, only made Ruth stand out. There had been a time when twenty home runs were a lot, but the Babe made twenty seem a paltry few.

U. S. A. TOPS TIGERS' BID FOR BING.

Bing has been around playing ball up and down the country for fifteen years now. He started out as a pitcher in Clinton, Ia., in 1914, but didn't get as much as a nod from the major leagues until 1917, when he hurt his arm and went to outfielding. Then the Tigers took a chance on him, but the U. S. A. topped their bid. Bing went into the army and soldiered in France with the 88th division.

When he returned in 1919 the Tigers sent him to San Antonio and he was most of three years working his way back to the majors, finally landing in Washington by way of Peoria and Little Rock.

There was a big sleight of hand trade between Washington, Boston, Philadelphia and New York in 1922. The A.s got Miller, the Yankees got Joe Dugan to play third base, and the Red Sox and Senators got some odds and ends of players.

Bing had a pretty good career with the A.s, too, so he was much surprised and a little bit hurt when Connie Mack traded him to the Browns in 1926 in another double shuffle whereby Baby Doll Jacobson went to Boston and Howard Ehmke, the pitcher, went to Philadelphia. But, in the winter of 1927, Connie Mack took a second guess about Miller and got him back for his outfield. He gave Sam Gray, the pitcher, for Bing and Bing took this for a great compliment because Gray was and is a very good pitcher, and moreover, this was the first time Connie ever went out of his way to get back a man he had let go.

AT 35 HE SEEMS SPRIER THAN BABE.

The season of 1928 was the last year of confusion in Connie Mack's outfield. For years he had been trying and discarding outfielders, including some who couldn't catch an apple in a plug hat, and now he went in for his most expensive experiment with Ty Cobb and Tris Speaker. Al Simmons had arrived with Connie and was making good in left field, but the other two patches were still subject to competition. Along toward the beginning of the hot weather, Ty and Tris subsided and these two outfield jobs went to Miller and Mule Haas.

Bing is 35 years old now, but he seems more spry than Babe Ruth at the same age, probably for the reason that he hasn't been freighting a 25-pound abdomen around with him as the Babe has. That takes the lively out of a man's legs in the course of time. Bing's legs seem frisky enough, but Connie Mack's outfielders don't have to do very much roving because he generally puts them where the flyballs fall.

This will be the first time in fifteen years of baseball that Bing has had a competitor's share of world series money. This doesn't seem exactly right to him, considering the earnings of Mike McNally, Mike Gazella and several other luckies who just sat quiet year after year as utility men with champion clubs and carried off the money.

BING MAKES A LITTLE MONEY FOR HIMSELF.

But that is something he will have to take up with Judge Landis. And, anyway, he got some money free along about 1920 himself when Pittsburgh and Washington both tried to buy him simultaneously from Little Rock. Little Rock was fighting for a pennant and the Washington club offered to send down some players to help them win it in return for Outfielder Bing Miller on deferred delivery. Little Rock said all right, and Washington sent down some nondescripts who just about kicked the pennant away.

So the Little Rock club held Miller back, and when Pittsburgh made an offer, Bing hauled off and sold himself to the Pirates, receiving a share of the purchase money. There was trouble over that, and the judge finally awarded Bing to Washington. But he had spent the money, or so he alleged, and I think in the end they just wiped the slate and declared Barney Dreyfuss the loser on a finding of *caveat emptor*, a Latin phrase meaning, "Never give a sucker an even break."

(Copyright, 1929.)

Today's Games.

AMERICAN ASSOCIATION.

Indianapolis at Kansas City.
Columbus at Minneapolis.
Toledo at St. Paul.
Louisville at Milwaukee.

NATIONAL LEAGUE.

Cincinnati at St. Louis.
Only game scheduled.

AMERICAN LEAGUE.

No games scheduled.

CORRECTION

Due to a typographical error in our advertisement in The Star yesterday, the price of 30x4.50 U. S. ROYAL TIRES (6-ply) was quoted incorrectly as $5.90. The correct price is

$9.90

Quick Tire Service, Inc.
1901 Baltimore HA. 8840

FEAR A DE KUH RUNOUT

DELAY IN ARRIVAL OF CONTRACT CAUSES PROMOTER CONCERN.

Failure of New York Puncher's Manager to Send Agreement May Mean Change in October 4 Legion Show.

Although Arthur DeKuh, giant New York heavyweight, has agreed to meet Angus Snyder here October 4, in the feature bout of the American Legion boxing show at Convention hall, which is the principal attraction arranged for the big Six State Legion reunion on that date, Johnny Bondon, matchmaker, has not received DeKuh's signed contract and is frankly worried that the New York title contender may run out on the match.

John O'Brien, DeKuh's manager, agreed sometime ago, both orally and by letter, to let DeKuh meet any heavyweight that Bondon could secure. Terms for the match were also arranged. O'Brien, however, sent the Legion promoter a list of opponents that would be suitable to DeKuh. It was very noticeable that Angus Snyder's name was not on this list.

NOT ON O'BRIEN'S LIST.

As none of the fighters that O'Brien said would be suitable were suitable to Bondon a troublesome situation arose. Bondon has had his eye on Snyder for some time. He considers him the outstanding western heavy, with the possible exception of Tuffy Griffiths. After Snyder had beaten "Young" Bob Fitzsimmons in Wichita last Monday night, Bondon attempted to sign him for DeKuh. H. E. Ripple, Snyder's manager, said he had an offer from Jack Dempsey to fight Otto Von Porat, but agreed when Bondon finally offered Snyder $5,000 to fight DeKuh here.

Contracts were immediately mailed to both DeKuh and Snyder. The Dodge City heavyweight's contract came back signed, but DeKuh's contract is still to be received. Bondon has been anxious about the delay, and called O'Brien by long distance Saturday night regarding the missing DeKuh contract.

MAY SUBSTITUTE RISKO.

O'Brien's conversation was not reassuring. He told Bondon that both Humbert Fugazy and Jess McMahon were after the same fight for New York. However, he finally agreed to mail the contract; but so far it hasn't arrived.

If there is further delay, Bondon said he would wire Johnny Risko, who has been signed as an alternate, that the match was his.

BUSY WEEK FOR SARPOLIS.

The Doctor-Wrestler Will Operate, Sing, Dine and Grapple.

Dr. Karl Sarpolis, the latest wrestling sensation, will have other things to interest him while he is here preparing for his match with the Utica Panther, Joe Malcewicz, in Convention hall September 30. Dr. Sarpolis, a former college gridiron star, will arrive Wednesday. He has promised to operate on a former prizefighter, Charley Pierson, with a view of putting Charley's damaged ears back into their proper shape. Now that Charley has come into an estate it is rather beneath his dignity, be believes, to appear with cauliflowered ears and Dr. Sarpolis has been chosen to make these appendages as good as new.

Then, too, the Jackson County Medical Society will entertain Dr. Sarpolis at a dinner. He also is engaged to sing over WDAF Friday afternoon. In addition to being a wrestler, the doctor is very versitile, being able to play the violin. Last year he was an orchestra conductor for a road show.

Malcewicz will arrive tomorrow and both he and Dr. Sarpolis will do their training at the K. C. A. C. This meeting constitutes the main event of the next grappling show. Two additional bouts to precede this one are yet to be announced. Members of the Air Corps, under whose auspices the wrestling show, is held, will attend the show and later adjourn to the International Arena where prizes offered in the present Air Show will be given away.

Major League Leaders.

(By the Associated Press.)

NATIONAL LEAGUE.

Batting—O'Doul, Phillies, .392.
Runs—Hornsby, Cubs, 148.
Runs Batted In—Wilson, Cubs, 152.
Hits—O'Doul, Phillies, 228.
Doubles—Frederick, Robins, 50.
Triples—L. Waner, Pirates, 19.
Homers—Ott, Giants, 40.
Stolen Bases—Cuyler, Cubs, 40.
Pitching—Bush, Cubs, won 18, lost 6.

AMERICAN LEAGUE.

Batting—Simmons, Athletics, .370.
Runs—Gehringer, Tiger, 127.
Runs Batted In—Simmons, Athletics, 147.
Hits—Simmons, Athletics, 207.
Doubles—Manush, Browns, 44.
Triples—Combs, Yanks, 15.
Homers—Ruth, Yanks, 46.
Stolen Bases—Gehringer, Tigers, 26.
Pitching—Grove, Athletics, won 20, lost 5.

HOPE RISES IN SOONERS

BUT COACH LINDSAY SEES ROUGH ROAD AHEAD.

There Are No Soft Spots in the Big Six and Kansas Appears One of Most Troublesome Foes.

(By the Associated Press.)

NORMAN, OK., Sept. 23.—"Ad" Lindsay, starting his third year as head bootball coach at Oklahoma, doesn't believe there will be any soft spots in the Big Six schedule this season. He believes Kansas, next to the bottom last season, will be one of the most troublesome foes. So the former Jayhawker star is preparing for his enemies.

His first move has been to pull Tom Churchill, all-conference end, from a wing and put him in the backfield. Churchill is expected to see service back of the forward wall along with Capt. Frank Crider, "Bus" Mills, Al Mayhew, Clyde Kirk, Earl Flint, Guy Warren and Ernest Massod, the last two sophomores of great promise.

Veteran linemen available include Fenton Taylor, end; Bob Fields, center; Ellis Orr, Gentry; Aldon Muldrow, Dick Marsh, John Lee and C. Berry, guards and tackles. The sophomore crop is good. All in all, the Sooner followers consider the outlook rosy, but the coaches and players are not letting their optimism lull them into self-satisfaction which might prove fatal.

PHILCO
Balanced-Unit Radio

Screen Grid Circuit in Lowboy, Illustrated. Complete with Tubes—
$140
$10 Cash $10 Month

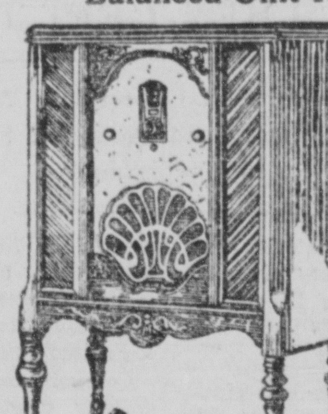

Neutrodyne Circuit Lowboy, Illustrated. Complete with Tubes—
$149
$10 Cash $10 Month

Marvelous selectivity, vast distance range and rare purity of tone characterize this *newest* radio. Electro-dynamic speaker and push-pull amplification. Ask for a free demonstration in your home.

Other Lines Comprise Stromberg-Carlson, Zenith and Earl

Duff and Repp FURNITURE CO.
1216-24 MAIN STREET

They're here!—Ready—Waiting for you!

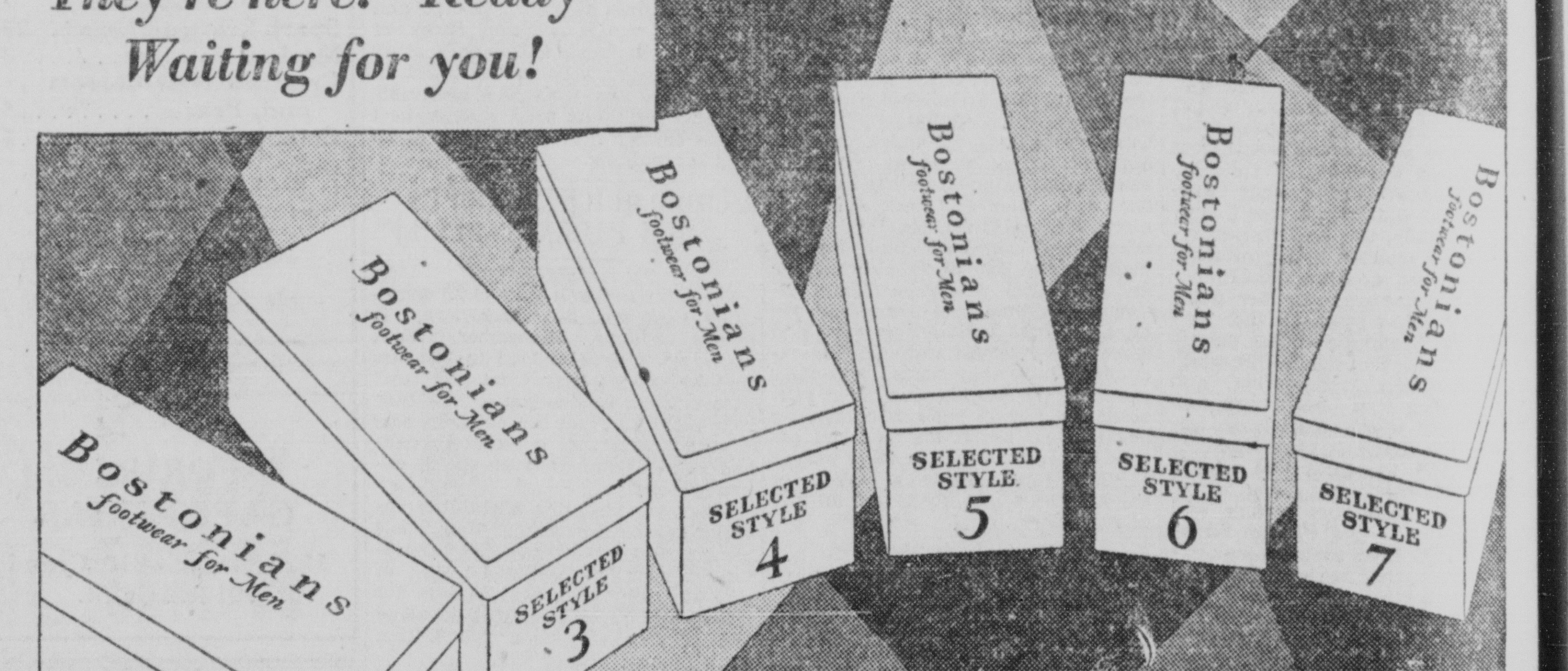

The Seven Selected men's shoe Styles for Fall

Carefully chosen by the famous "Bostonians" Style Committee—30 experts who know what is correct in men's styles for Fall

Now you can *know* what's *right* in shoe styles. No more hunting from shop to shop, from window to window. There's a new way to buy shoes—a sure way to be in style.

Step in our store today. Say to one of our shoe experts: "I'm tired of trying to settle this style question all alone. Show me the *right style for me*,—the shoe the Style Committee chose for my type". You'll walk out wearing shoes that are correct, smart—that bear the approval of 30 shoe-style experts.

That's the new service we can give you. Use it once and you'll never go back to the old hit-or-miss method of guessing at shoe styles.

Special showing of Seven Selected Styles for Fall

See them this week. Investigate these smartly styled Bostonians with everything fine shoes should have—*plus* absolute rightness of line, design and pattern. There's a style approved Bostonian for every occasion—every taste—every age. Genuinely priced at $7 to $10.

SEVEN SELECTED STYLES *Fall & Winter* BOSTONIANS

"Spike" Arnold

BOSTONIAN SHOE STORE
1021 Main Street

Bostonians *footwear for Men*

The Blues of Other Days

Being a History of Kansas City's 45 Years of Baseball

CHAPTER IX.

FOLLOWING a year in the National League, Kansas City in 1887, found itself back in the American Association. But if it fared miserably in the major circuit it did no better in the A. A. and the fall of the season found the Blues, or Cowboys, in seventh place. The final standings that year were as follows:

	W.	L.	Pct.		W.	L.	Pct.
Brooklyn	88	41	.682	Cincinnati	67	60	.527
St. Louis	81	45	.643	Columbus	55	74	.425
Athletics	70	52	.573	Kansas C'y	53	73	.420
Baltimore	66	55	.536	Louisville	26	102	.203

If the Cowboys created no sensation they possessed a shortstop who was destined to become the greatest in baseball. When shortstops are mentioned the name of Herman Long can not be omitted. That season Herman was with the Blues and occupied the lead-off position in the batting order.

Long Better Than Wagner—Nichols

"They say Honus Wagner was the greatest of all shortstops," says Charley "Kid" Nichols, "but I disagree. I have seen Wagner and all the other great fielders of this position and none can compare with Long. He was a wonder."

Herman, Dutch as might be supposed by the name, was a shortish fellow but quick as a cat. The stops he made were positively amazing. He had the faculty of being able to diagnose the situations so accurately seldom did a ball get past him. Seldom was he out of position. He fielded hits back of third. There are modern shortstops who can do that, but Herman not only fielded the ball but threw out the runner. He went back of second and got his man.

The opposition seldom succeeded with the hit and run play because Herman would not leave his position to cover second when the runner on first was going down. He waited until the last possible second and then took the catcher's throw to second while on a dead run. If the ball was hit at his position and he had started for second he could reverse himself with startling speed.

An Idol With Kansas City Fans.

Long became a baseball idol in Kansas City and when he went to the Boston Braves he played a part in one of baseball's greatest infields, an infield so superior fans used to enjoy watching its members practice before the game.

J. W. Speas was president of the Kansas City club in 1887 and Watkins the manager. Jimmy Manning was making his first appearance here and that season found him at second base.

The Blues lacked pitchers. Manager Watkins, at the end of the season, declared he would line his pockets and go out in the brush for pitchers. Then "look out for the wild and wooly aggregation from Kansas City next year," he shouted.

Two Clubs Here in 1888.

But in 1888 the Kansas City American Association team finished last while a new organization gotten together to play in the Western Association finished second to Des Moines. This situation was not entirely satisfactory so at the close of this season it was announced that in 1889 there would be only one professional team and that it would be composed of the best players of the two 1888 units. It would have good material and "gilt edged financial backing."

President Speas represented Kansas City at a meeting in St. Louis and there Walton Holmes, who owned most of the stock in the Western Association team, agreed to join hands and play all future games at Exposition park. The members of the Western Association Blues who joined the American Association Cowboys were Swartzell, Conway, McCarthy, Gunson, Reynolds, Long and Manning.

The Western Association teams in 1888 finished as follows: Des Moines, Kansas City, St. Paul, Omaha, Milwaukee, Chicago, Sioux City and Davenport. And the American Association ended this way: St. Louis, Brooklyn, Athletics, Cincinnati, Baltimore, Cleveland, Louisville, Kansas City.

E. M.

Today's Radio Programs

WDAF, THE KANSAS CITY STAR.

610 KILOCYCLES.

5:30 to 6 (School of the Air)—Marketgrams, weather forecast, news briefs, baseball scores, Bulova time signal; address, J. N. Russell, "The Objects of the Board of Trade."
6 to 6:30—Voice of Firestone.
6:30 to 7:30—A. and P. Gypsies.
7:30 to 8—General Motors Family party.
8 to 9—WDAF Songfest.
9 to 9:15—Amos 'n' Andy.
9:15 to 9:30—Program from Radio Show.
9:30 to 10—Rich-Con varieties:
"Tannhauser" .... Wagner
"Allah's Holiday" .... Friml
"Gypsy Love Song" .... Herbert
Orchestra.
"Blame It on the Moon" .... Baxter
Win Williams.
"Just Imagine" .... Henderson
"The Best Things in Life Are Free" .... Henderson
Orchestra.
"My Dream Memory" .... Erwin
Queen Maids.
"Parade of the Wooden Soldiers" ..Jessel
"My Heart Stood Still" .... Rodgers
Orchestra.
"Am I Blue" .... Askt
Win Williams.
"Dancing Tambourine" .... Rolla
Orchestra.
10 to 10:02—Estate weather man.
11:15 to 11:45—Lloyd Huntley's Isle o' Blues orchestra, Hotel Muehlebach.
11:45 to 1—Nighthawk frolic.

WHB, SWEENEY AUTO SCHOOL CO.

950 KILOCYCLES.

5 to 5:30—Get Acquainted Club.
9:30 to 10—K. C. Radio Show program.
10 to 10:02—Elmira Coal, Weather Man.
10:02 to 11—Sweeney Plane Flight.
11 to 11:30—Sni-a-Bar Gardens orchestra.
11:30 to 12—Morrill Moore, organist.

TOMORROW'S WDAF PROGRAMS.

7 to 7:30—Columbia record program.
7:30 to 8—Brunswick record program.
8 to 8:30—Morning Bible lesson, conducted by Dr. Walter L. Wilson; Walter Ehrnman, soloist.
8:30 to 8:45—Opening market quotations.
8:45 to 9:15—Jones Household Club program.
9:15 to 9:30—Radio Household Institute.
10:30 to 10:45—Market quotations.
11:30 to 12 (Countryside Chats)—Marketgrams, weather forecast, Aunt Sammy's Chats.
12 to 12:30—Montgomery Ward program.
12:30 to 1—National Farm and Home hour.
1 to 1:15—Closing market quotations.
1:15 to 1:30—Lloyd Huntley's Isle o' Blues orchestra, Hotel Muehlebach.
1:30 to 2—Mary Dean Frock matinee.
2 to 3—Radio Show program.
Baseball scores at 3, 3:30, 4, 4:30 and 5.
5:30 to 6 (School of the Air)—Marketgrams, weather forecast, news briefs, baseball scores; address, J. E. Wrenn; address, Mrs. R. V. Clapper, "Where Do Your Children Play"
6 to 6:30—Michelin men.
6:30 to 7—Prophylactic program.
7 to 8—Eveready hour.
8 to 8:30—Clicquot Club Eskimos.
8:30 to 9:30—RKO vaudeville.
9:30 to 10—Cook Painter Boys.
"Am I Blue?" .... Askt
"Love Me or Leave Me" .... Donaldson
Painter Boys.
"By the Waters of Minnetonka" ...Lieurance
Cook tenor.
"Deep Night" .... Vallee
"Junior" .... Donaldson
Painter Boys.
"Absent" .... Metcalf
Cook tenor.
"Just Like a Rose" .... Sylvano
"Broadway Melody" .... Brown
"Humoreskimo" .... Wendling
Painter boys.
"I Hear You Calling Me" .... Marshall
Cook tenor.
"You Want Lovin'" .... Spier
"Why Did You?" .... Lombardo
Painter boys.
10 to 10:02—Estate weather man.
10:02 to 10:03—Bulova time signal.
11:15 to 11:45—Lloyd Huntley's Isle o' Blues Orchestra, Hotel Muehlebach.
11:45 to 1—Nighthawk frolic.

ON THE AIR TONIGHT.

6:00 o'Clock.

KFAB 770 Lincoln. Studio program.
WBBM 770 Chicago. Songs; musical comedy memories.
WCCO 810 Minneapolis-St. Paul. Sports; pianist.
WJR 750 Detroit. Lingeman minstrels.
WLS 870 Chicago. Markets; The Angelus.
WLW 700 Cincinnati. Gibson orchestra; scrap book.
Columbia Network. Opera concert to WMAQ, WHK, KOIL.

6:30 o'Clock.

KSTP 1460 St. Paul. Dinner concert.
WBBM 770 Chicago. Dance music.
WCFL 970 Chicago. Talk; trio.
WLS 870 Chicago. Hall's orchestra.
WOW 590 Omaha. Studio features.
Columbia Network to WCCO, WMAQ, KMOX, KOIL, WLBW.
WSM 650 Nashville. Markets; string quartet.
WSB 740 Atlanta. Music box.
WTMJ 620 Milwaukee. Dance orchestra.

7:00 o'Clock.

WBBM 770 Chicago. Music gems.
WCCO 810 Minneapolis-St. Paul. Long's orchestra.
WCFL 970 Chicago. Talks; Old Fiddlers.
NBC System to WJZ, KSTP, KDKA, WJR, KWK.
WLS 870 Chicago. String sextet.
WLW 700 Cincinnati. Questions; organ.
WSM 650 Nashville. Craig's orchestra.
WSB 740 Atlanta. Pomar orchestra.

7:30 o'Clock.

WBBM 770 Chicago. Dance orchestra.
NBC System to WJZ, KDKA, WJR, WLW, KWK.
WLS 870 Chicago. Chamber music.
Columbia Network. United States army band to WFBM, KOIL.

8:00 o'Clock.

Columbia network to WOWO, WFBM, KMOX, WMAQ, KOIL.
WBBM 770 Chicago. Marmon symphony to WLW, WOR.
WCCO 810 Minneapolis-St. Paul. Clarinet orchestra.
WCFL 970 Chicago. Talk; songs; Kozak orchestra.
WGN 720 Chicago. Variety program.
WSM 650 Nashville. Orchestra; vocal.

8:30 o'Clock.

KDKA 980 Pittsburgh. Bestor's orchestra.
KWKH 850 Shreveport. Studio program.
KSTP 1460 St. Paul. Melody Musketeers.
WBBM 770 Chicago. Lewis orchestra.
NBC system. Fiorito's orchestra to WJZ, KYW, KWK, WJR.
WLW 700 Cincinnati. Announced.
WLS 870 Chicago. Concert orchestra.

9:00 o'Clock.

CNRW 780 Winnipeg. Studio program.
KMOX 1090 St. Louis. Ozark program; quartet.
WBAP 800 Fort Worth. Concert.
WGN 720 Chicago. Tomorrow's Trib; Entertainers.
WLW 700 Cincinnati. Hamilton's Club; Hauer's orchestra.
WLS 870 Chicago. Popular program.
WSM 650 Nashville. Dance orchestra.

9:15 o'Clock.

KOA 830 Denver. Concert orchestra; quartet.
KYW 1020 Chicago. News; dance music.
WJR 750 Detroit. News; Diensberger orchestra.
NBC system. Slumber music to WJZ, KDKA, WRC.
WMAQ 670 Chicago. Better English; entertainers.
WTMJ 620 Milwaukee. Feature.

9:30 o'Clock.

KFAB 770 Lincoln. A. C. half hour.
WGN 720 Chicago. Goldkette's orchestra.
WMAQ 670 Chicago. Concert orchestra; aerials.

10:00 o'Clock.

KFAB 770 Lincoln. Beck's orchestra.
KYW 1020 Chicago. Dance music.
WBAP 800 Fort Worth. Pianist; Oil Twins.
WCCO 810 Minneapolis-St. Paul. Scores; St. Paul musicians.
WENR 870 Chicago. Variety program.
WGN 720 Chicago. Dream Ship; Goldkette's orchestra.
WLW 700 Cincinnati. Chime Reveries.
WMAQ 670 Chicago. Dance music.
WTMJ 620 Milwaukee. Melody Market.

11:00 o'Clock.

KMOX 1090 St. Louis. Night Club.
KFAB 770 Lincoln. Studio program.
WBAP 800 Fort Worth. Majestic theater.
WENR 870 Chicago. Vaudeville.
WGN 720 Chicago. Chapman's orchestra.
WJR 750 Detroit. "Try and Stick Us."
WLW 700 Cincinnati. Gibson orchestra.
WTMJ 620 Milwaukee. Organ; Schroeder orchestra.

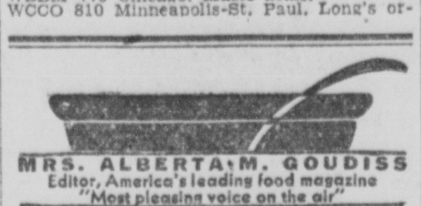
MRS. ALBERTA M. GOUDISS
Editor, America's leading food magazine
"Most pleasing voice on the air"

FREE RADIO COOKING LESSONS

WREN, Every Tuesday, Wednesday and Thursday, 9:00 A. M.

Conducted by Mrs. Goudiss, Director, Forecast Radio School of Cookery, New York, 6 East 39th St. Write for new tested Recipe Index Cards on any products recommended in lessons, naming products on which information is desired.

AMERICAN RADIO & MERC. CO.
1416 McGee VI. 9776
Free Demonstration in your home.
PHILCO $129.50 Up Neutrodyne Plus

Phone for FREE Philco RADIO Trial Right in Your Home VIctor 0195
Mace-Ryer COMPANY
WATCH INSPECTORS FOR ALL RAILROADS
1120 Grand

get away

When the traffic cop pipes the getaway blast — then you need power! Get it with a set of Splitdorf High Power Spark Plugs! Designed for a high-power performance! Built with long-time protection against vibration, corrosion and leakage! Every Splitdorf that leaves the factory is tried and tested—no spluttering duds to steal your power! Ask for Splitdorfs —50c apiece—You save one-third! You gain in power! At good auto supply stores and garages.

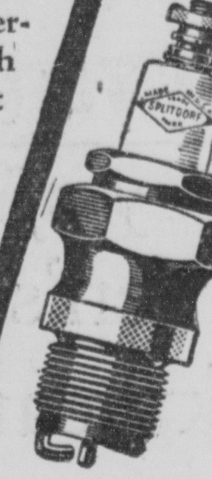

Wholesale Distributors
SPLITDORF ELECTRICAL CO. OF ILL.
2900 So. Michigan Ave., Chicago, Illinois

SPLITDORF SPARK PLUGS (HIGH POWER) 50¢

Quickest and Shortest

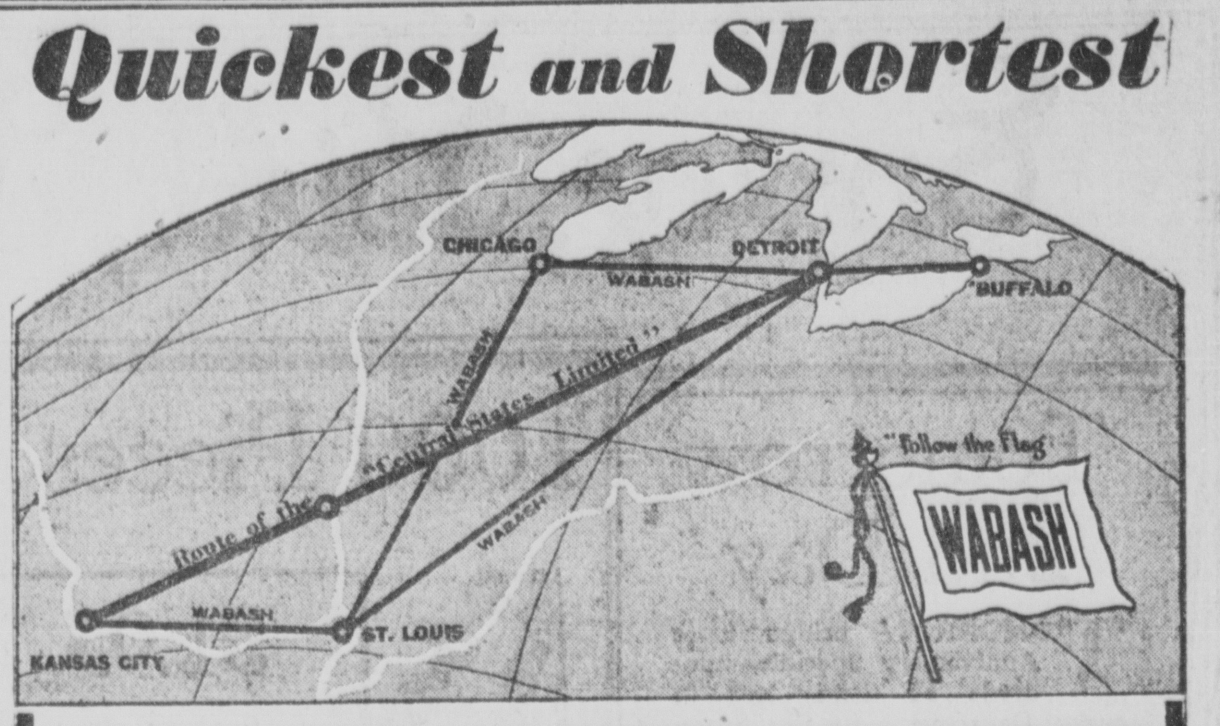

CENTRAL STATES LIMITED

A Deluxe Train to DETROIT

Leave Kansas City 5:45 night
Arrive Detroit (Central Time) 12:45 noon

The shortest and most direct route between Kansas City and Detroit is via Hannibal, the route of the "Central States Limited," the only thru train and the only thru service between these two great cities of the Central States.

Westbound, "Central States Limited" leaves Detroit 11:30 pm (Eastern Time). Arrives Kansas City 5:45 pm.

Four fine fast Wabash trains from Kansas City TO ST. LOUIS

Lv. Kansas City	9:00 am
Ar. Delmar Blvd.	3:59 pm
Ar. St. Louis - Un. Sta.	4:20 pm
Lv. Kansas City	1:30 pm
Ar. Delmar Blvd.	8:38 pm
Ar. St. Louis - Un. Sta.	9:00 pm
Lv. Kansas City	9:30 pm
Ar. Delmar Blvd.	7:05 am
Ar. St. Louis - Un. Sta.	7:30 am
Lv. Kansas City	11:55 pm
Ar. Delmar Blvd.	7:05 am
Ar. St. Louis - Un. Sta.	7:30 am

Drawing-room and compartment library-observation car with lounge room for women ... Modern open-section sleeping cars ... New-style chair car with club smoking room ... Latest-type dining car ... Famous Wabash meals ...

Wabash Ticket Office, 721 Walnut St.
Phones: MAin 3174 MAin 5840
J. J. Shine
Division Passenger Agent

WABASH
—SERVING SINCE 1838—

EL PRODUCTO
for real enjoyment

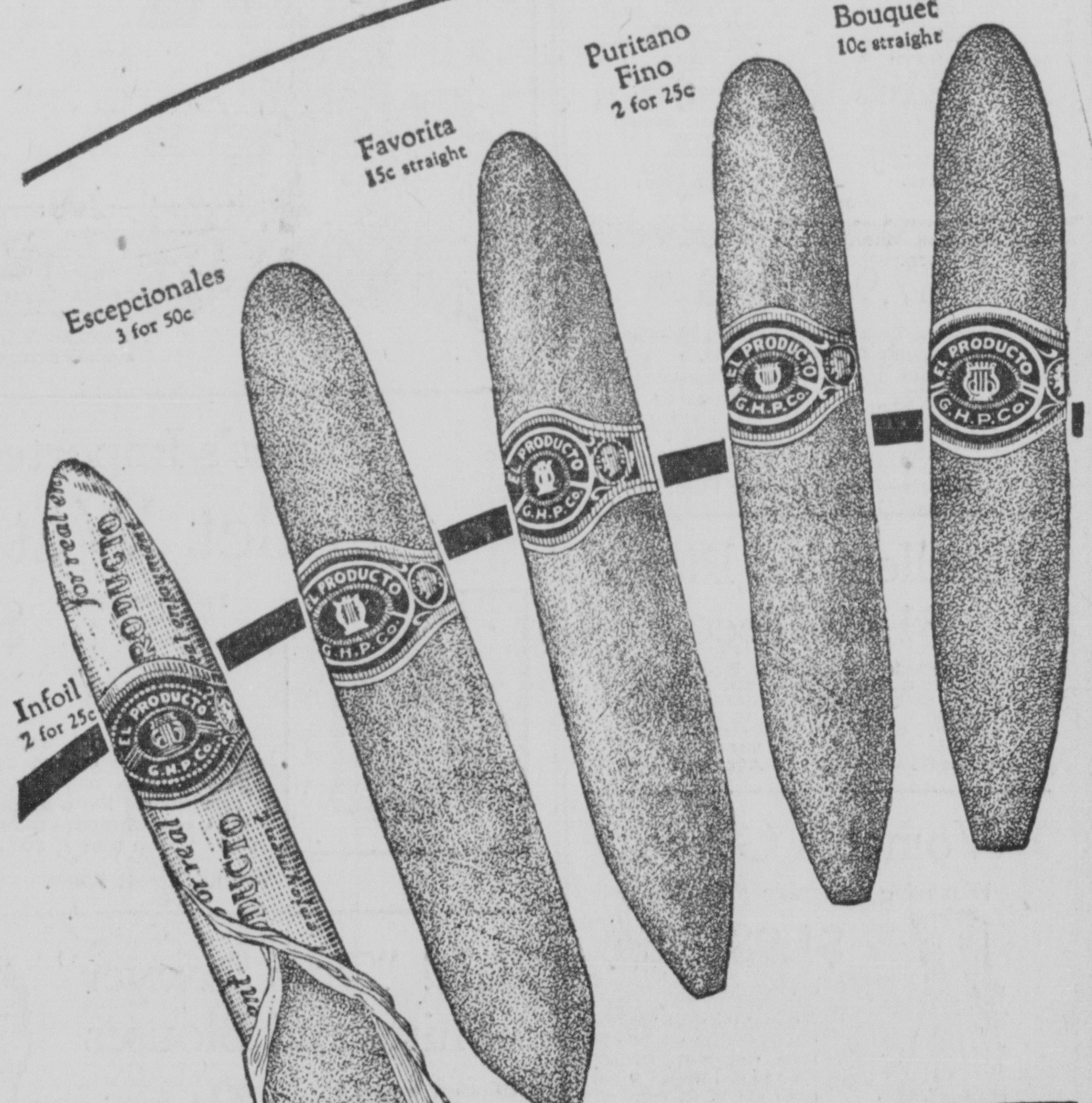

DISTINCTIVE · MILD · UNVARYING
WHAT SIZE PLEASE?

Often we are asked—"Why don't you change your advertising copy? You've said the same thing for years."

Well, we've made the same cigar for many years now—and we've made it for just one purpose—real enjoyment. We have just one story to tell, so we keep on telling it—it's mild, it's distinctive, it never varies in the real enjoyment it gives.

Many sizes—10c to 25c

G. H. P. CIGAR CO., Inc., Phila., Pa.

Distributor: NILES & MOSER CIGAR CO, INC.
922-24 Broadway, Kansas City, Missouri.

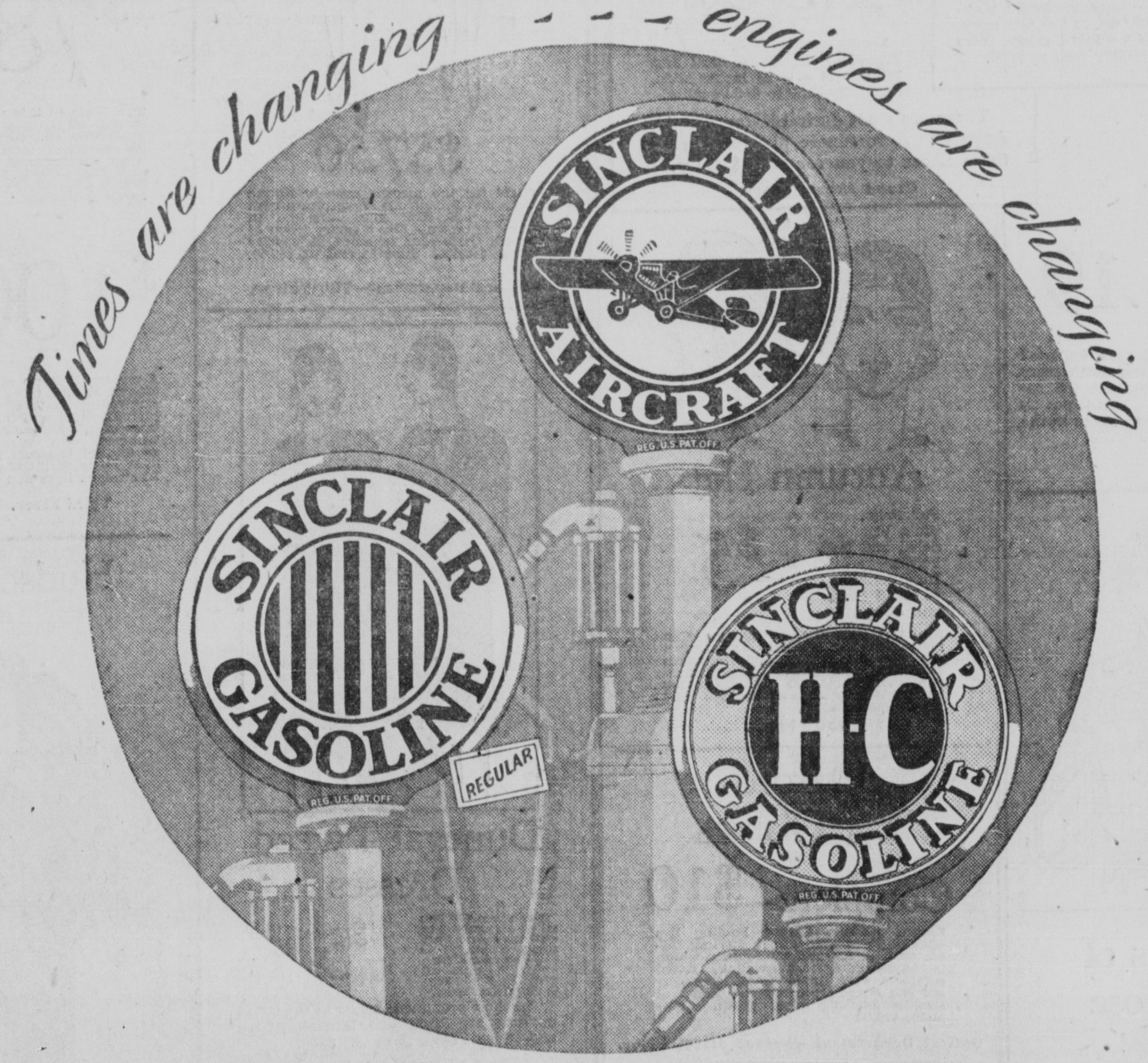

Here, Gasolines have changed, too! Try
SINCLAIR THREE-GAS SERVICE

If gasoline advertising bewilders you—this brief message may clear away your confusion.

There are today so many different types of engines—and so many different driving conditions in traffic and in the open—that one kind of gasoline today cannot be *exactly right* for *all* cars, for *all* tastes and for *all* needs. Actually it takes *three* different gasolines to meet all motoring demands. Buy your gas where you can *choose* from these three and get the superior engine performance.

You can make the correct selection through Sinclair Three-Gas Service. Here's *Aircraft Gasoline*, the *Ace* of high test gasolines, if you like quick getaway, flashy acceleration and brilliant road performance.

Here's *Sinclair H-C Gasoline* if you want high compression performance—if you want to *stop knocks and keep them stopped!*

And here's *Sinclair Regular Gasoline* if you prefer to pay three cents less per gallon and yet get gas that is full of eager power. No longer do you have to buy the gas that's just right for somebody else's car. Get the one that's best for yours—try Sinclair Three-Gas Service wherever you see the Sinclair Pumps.

Copyrighted, 1929, by S. R. C., Inc.

A DOUBLE TREAT
RACING
AIR CIRCUS

While witnessing the thrilling final week of racing at Riverside, you are in perfect position to see the stunts at the Air Circus. Enjoy this double treat.

Riverside Park

Don't Miss a Day of This Last Week of Racing.
Admission $1.00. First Race 2:15.
Ladies Free Every Day This Week.

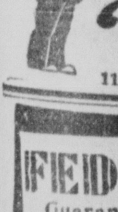

Sizes for Big Men
SHIRTS, UNDERWEAR, ETC.
REASONABLE PRICES.
Mail Orders
Baltimore SHIRT CO.
1108 GRAND AVE., K. C., MO.

FEDERAL Tires
Guaranteed 25,000 Miles
Car Washed and Greased Complete, $1.89
Complete Simonizing Service.
MANHATTAN SERVICE INC.
2930 McGee. LOgan 1500.

TONIGHT STATION KMBC
8-8:30 o'Clock.
Guy Lombardo
and his Royal Canadians
in dance program of
BURNS PANATELA
Country Club
The New Idea in Smoking
The Long, Graceful Cigar

It will save you time and money to use Star Want Ads.

Emery, Bird, Thayer's 66th Anniversary

Kansas City, Sept. 23.—Tomorrow we look for the weather to be unsettled and cooler.

Tomorrow 2nd Day

TOMORROW brings more Anniversary Specials—hundreds of them—and in every Department in the Store. For Variety—for Seasonableness—for Quantity—and out-and-out Values, this is truly "The One Great Sale of the Year." Don't Miss It!!!

Special Anniversary Cards around the store will guide you to the savings.

Women's Footwear

4 Special Groups

A B

$9.85

1. Ooze Oxford Tie with Cuban heel in either brown or black. Illustrated, cut A.

2. Patent Leather Pumps with black suede quarter and Spanish heel. Illustrated, cut B.

3. Black Satin, 1-strap style with Spanish heel.

4. Patent Leather Tongue Pump with Spanish heel.

All Shoes included in this sale have hand-turned soles, are built over a combination last and are of the Emery, Bird, Thayer standard quality. Also included in this sale is a special lot of Shoes regularly $12.50 to $18, now $9.85

Grand Avenue Floor.

Chiffon Velvets
$5.69 Yard

These Silk Chiffon Velvets are surely exceptional values. Regular $6.50 yd. quality. 39 inches wide. These lovely colors:

White	Brown
Ivory	Seal
Black	Cleopatra
Thistle	French Blue
Buckskin	Scarlet
Navy	Wood Thrush
Litchi Nut	Independence Blue
Blonde	Chin Chin Blue
Royal Blue	American Beauty
Gooseberry	Peony
Rambler Rose	Sultan
Alpine Green	French Blue
Cypress	Marron Glace

Transparent Velvets
$7.95 Yard

Imported Transparent Velvets, 39 inches wide. Regular $10.00 yd. quality.

Purple	Fuchsia
Adamia	Burgandy
French Blue	Jade
Royal Blue	Brown
Panatello Brown	Black
Dahlia	

Velvets—Grand Avenue Floor.

Needlepoint Pieces
$1.49 Piece

Imported Needlepoint Pieces, for Footstools, Chair Seats and Pillows. Large designs, already finished, with nothing to do except fill in the background. Size 12x12 inches and 14x14 inches. Special, $1.49 piece.

Art Needlework—Grand Avenue Floor.

Women's Gloves

Washable Capeskin Slip-Ons

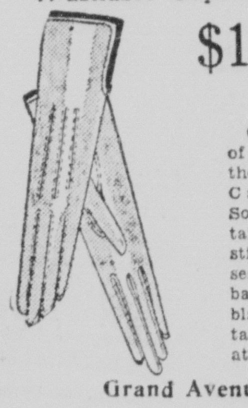

$1.98 Pair

One of the special features of the Anniversary Sale are these well made washable Capeskin Slip-on Gloves. Some are P. K. sewn with tailored top and Imperial stitched back. Others out-seam style with hand sewn back. Sizes 5¾ to 7½. In black, beaver, blonde, brown, tan and acorn. Very special at $1.98 pair.

Grand Avenue Floor.

Candy Specials

2-Lb. Box 60c Chocolates

Special—$1.00

E. B. T. Delicious Chocolates, including chocolate covered Marshmallows, Peppermints, Paste, Raspberry, Maple, Peanut, Cluster, Wintergreen, Vanilla and Chips. Regularly 60c lb. Special, 2 lb. box for $1.00.

Salted Nuts—Almonds, Pecans and Cachew Nuts. Special....$1.00 lb.

Candy—Walnut Street Floor.

Lap Reading Tables

$3.75 to $6.75

Folding Tables which rest in the lap and may be used for reading or writing. Or may be used for feeding invalids in bed.

Regularly		
$4.75	Natural Wood Finish..	$3.75
$5.75	Walnut Finish	$4.75
$7.75	Mahogany Finish	$6.75
$1.00	Lap Table Legs, each....	90c

Walnut Street Floor.

1000 Pieces Novelty Jewelry

$1.95

Costume effects for daytime and evening wear. Pearls, Rhinestones, Chanel pieces, Jet and colored stone Jewelry, Transparent and opaque stones; Necklaces, Chokers and Pendants, flexible and bangle Bracelets, Button and Pendant Earrings. Regular $3.00 to $5.00 values, special $1.96 piece.

Walnut Street Floor.

Handbags

$5.00

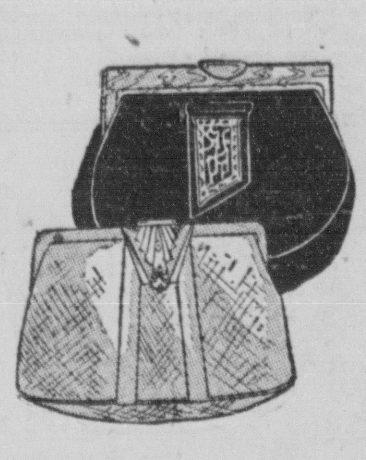

Pouch and flat styles in several sizes, with top or back handles. In pin seal, plain calf and assorted Reptile grain leathers. Brown, tan, black, gray, green, red and blue. Regular $7.00 grades, special $5.00.

Walnut Street Floor.

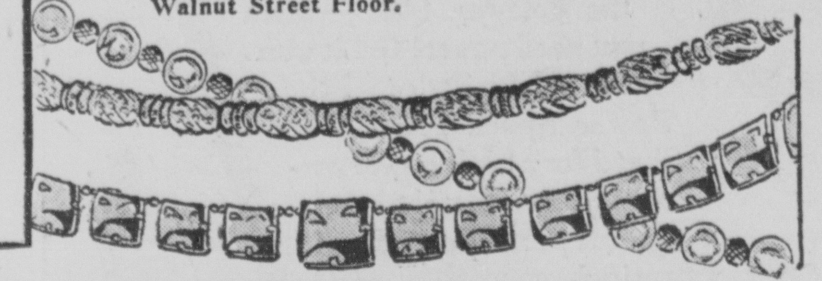

A Marvelous Display of Women's Neckwear

$1.00

Remarkable Values in a Large Group—Pieces Which Would Regularly Sell for $1.98 and $2.98 Each.

A special purchase of dainty and attractive Neckwear. A splendid assortment, including Lace Berthas, Vestees, Yokes, Collar and Cuff Sets and other pieces. All according to the new Autumn styles—fancy Neckwear playing a most prominent part in the new mode. Select early from this wonderful group. Very special during Anniversary Sale at $1.00.

Men's Shirts

$1.79

Originally $2.50 and $3.00

Men's Broadcloth and Madras Shirts in neckband and collar attached styles. Neckband styles are in fancy patterns with two collars to match, while collar attached styles are in both plain and fancy patterns. Also Alexandria white Broadcloth in collar attached and neckband styles. Sizes 13½ to 18. Special $1.79 each or 3 for $5.25.

Walnut Street Floor.

Chantilly Lace Flouncings

$1.50yd.

Lovely quality Chantilly Lace Flouncings in Black, Ecru and White. 18 and 27 inches wide. Regularly $2.50 to $5.00 quality.

These are most desirable for Autumn Apparel. A fortunate purchase brings these Laces to you for only $1.50 yard.

Grand Avenue Floor.

Fioret's Imported Toilet Water

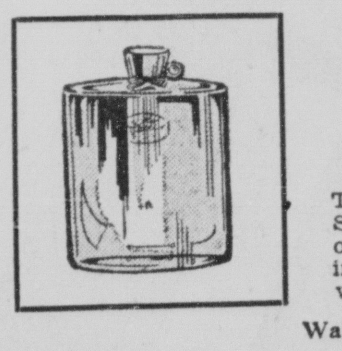

Put Up in Attractive Containers and Would Regularly Sell at $8.00 a Bottle—Very Special,

$2.19

One thousand bottles of Fioret's Imported Toilet Water offered during the Anniversary Sale at this very low price through the co-operation of the manufacturer. This is put up in a very attractive container and comes in the well known odor of Jouir. $2.19 bottle.

Walnut Street Floor.

Sale! "Tom Sawyer" Shirts and Blouses

Blouses, 6 to 12 years............89c

Junior Shirts, 6 to 11 years............98c

Youth Shirts, 12 to 14 neck...........98c

More than 3,000 crisp new Shirts and Blouses especially priced for Anniversary. These Shirts and Blouses are correctly made of Broadcloth, Percale, Madras, or Cambric in fancy patterns and colors as well as white. "Tom Sawyer" Garments are color fast, Long wearing, and are very good looking. Specially priced for the Anniversary Sale.

Boys' Shop—Walnut Street Floor.

1,800 Pairs of All Silk Hose

Full Fashioned

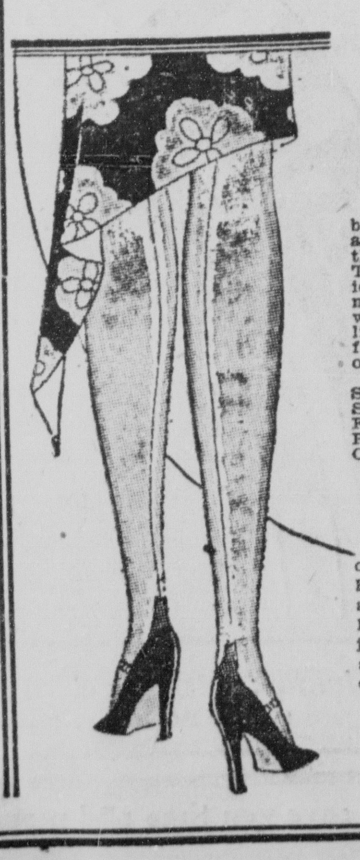

A nationally known brand offered now as a special feature of the Anniversary Sale. These are full fashioned Silk Hose in a medium service weight with a narrow lisle top. Select early from the wide range of colors.

$1.25

Streetone	Sonata	Bareskin
Sundan	Jupiter	Naturelle
Fairskin	Nutone	Suntan
Patio	Gunmetal	Dune
Claire	Cedar	Beachskin

All Silk Chiffon Hose

Ninety dozen pairs of All Silk Chiffon Hose with Picot tops and French heels. Every pair in group just arrived from mill and in colors typical of the new season.

$1.35

Grain	Breeze
Suntan	Sable
Duskee	Gunmetal

Grand Avenue Floor.

Autumn Hats

Fur Felts, Vis a Vis, Soleil and Felt, Velvet. In a Variety of Head Sizes and Colors.

$5

Stunning Hats in excellent quality and diversified modes made according to the season's newest styles—stressing simplicity and youthful lines. Either the miss or matron can choose hats from this group to suit her new wardrobe. Special $5.00.

Third Floor.

Oxford Eye Glasses

Complete—$10

Specitl pattern, Oxford Folding Eye Glasses. Engraved effect Sterling Silver with 14 K. solid gold spring, which is guaranteed against breaking. Fitted complete with single vision lenses, by our Registered Optometrist. Choice of cord or Sterling Silver chain. Complete, $10.00

Optical Department—Walnut Street Floor.

Furniture Covers

Sofa Cover, $3.19
Club Cover, $1.59
Wing Cover, $1.59

$5.95 SET.

Made of good grade cretonne—and cut large to tuck in around cushions. Consequently they will fit almost any size furniture.

Walnut Street Floor.

Defiance Tires

Being Featured for Anniversary

Because of the tremendous increase in the sales of Defiance Tires, the increased factory output enables us to offer these Tires at remarkably low prices.

Fifth Floor, North Building.

Incomparable!

Printed Transparent Velvet Dresses

$58

New Styles and Qualities in the $89.50 and $100.00 Grades

Vanity	*Birch Bark*
Javanelle	*Marcelle*

Browns, Green, Blue and Wine are the most prominent colors. These Dresses are most unusual values—being superior in styles, in fabric and in workmanship. They would ordinarily sell at an exceedingly higher price, but are special for this sale at $58.00. Sizes 16 to 46, but not in each pattern.

A. Transparent Velvet in the Vanity Print. In blue, gray and red and also brown.

B. The Birch Bark pattern in printed Transparent Velvet. This model features the new flare skirt.

Third Floor.

Misses' Coats

Smart Sports and Dress Models

$57.50

Coats for the modish miss in Norma cloth and Broadcloth are trimmed with Manchurian Wolf and Caracul. In black or brown. Also a smart group of Sports Coats—fur trimmed in novelty weave fabrics. Sizes 14 and 16, $57.50.

Misses' Department—Third Floor.

Handsome Fur Trimmed Women's Coats

Every Style Luxuriously Fur Trimmed

$78

The Coats in this group include all the new style tendencies and come in the smartest materials. They are trimmed with such Furs as Wolf, Foxes, Beaver, Caracul, Squirrel. Lapin and others.

$100

A wonderful group of Coats offered at this price as an Anniversary feature. Many reproductions and adaptations of original models and trimmed with such furs as Skunk, Caracul, Beaver Lynx, Foxes, Wolf and others. In straight lines and flares.

Third Floor.

Dunegal Tweed Dresses

One-piece styles without collars or with the smart little sports collars. Five clever styles from which to select—all with long sleeves. From "Queen Make."

$5

The most prominent colors in the tweed mixtures are Rose, Blue, Lavender, Gray and Green. Sizes 16 to 44. $5.00.

Third Floor, North Building.

Hudson Seal Coats

(Dyed Muskrat)

A. Hudson Seal Coat with Buff Squirrel Shawl collar and pointed cuffs.

B. Hudson Seal with a Fisher Fitch roll Johnny collar and round cuffs.

Beautiful pelts in high quality, dependable Furs are carefully blended to make these stunning Hudson Seal Coats.

$295

Other smart models trimmed with Krimmer, Gray Squirrel, Russian Fitch, Fisher Fitch or self trimmed. These are all made in becoming styles with flattering lines. $295.00.

Third Floor.

Children's Bath Robes

$1.95

Of figured Beacon cloth, Lawrence cloth and Ombre stripe. Made with silk trimming and silk cords. In a splendid assortment of interesting patterns. Light blue, pink, tan, rose, copen and combination stripes of blue and tan, tan and red and blue and red. Sizes 1 to 6 years. Special, $1.95.

Babies' Corner—Third Floor.

TEACHERS TO STUDY AIR

KNOWLEDGE OF AVIATION NECESSARY, GEORGE MELCHER SAYS.

Trade Schools Should Receive More Attention, the Superintendent Adds, and Parents Should Co-operate With Schools.

Kansas City school teachers will study aviation this winter, George Melcher, superintendent of schools, told the Kansas City Council of Parents and Teachers at its school of instruction in the public library today. Not that they are expected to become expert in the manipulation of planes, but merely to prepare themselves to answer the thousands of questions on the subject Young America is propounding to puzzled parents and school authorities.

Two courses covering the theory and development of flying will be offered teachers as an extension subject, Mr. Melcher said.

AN EXAMPLE OF HELP.

He made the announcement, using it as an example of how the Kansas City schools are meeting the increased demands made upon them by the steady industrial growth of the nation.

Speaking on "Teamwork," Mr. Melcher called attention to Kansas City's trade schools as another effort made by the school system to keep abreast the industrial growth.

"Parents should help us in filling these schools," he asserted. "There are 700 boys and 300 girls enrolled. There should be four or five times that number of boys taking up a trade and two or three times that number of girls.

"Too many boys of today are seeking white collar jobs, believing wearing overalls is dishonorable. In my opinion a good mechanic is just as much an asset to the community as a good bookkeeper.

"I might add that some trades, too, are more lucrative by far than a great many so-called white collar jobs," the superintendent pointed out.

SHOULD KNOW THE SCHOOL.

"Co-operation between the parents and teachers must of necessity be a 'fifty-fifty' proposition. To be complete a full understanding of the schools' program is vital. Teachers and parents both are working to the same end—the development of the children into the best type of citizens.

"The big job for the Parent-Teacher association is to inform itself fully on what the schools are trying to do and then help them do it.

"We in the schools can teach the children to multiply and spell, possibly without parental aid, but we cannot teach them health or character. Those must be lived. The home training is a bigger factor here than all the work done at school."

The program for the day included talks on the activities of the organization by Mrs. Albert P. Learned, council president; Mrs. O. Bright, director of organization; Mrs. Frank Dorsey, director of parent education; Mrs. J. A. Butterfield, Mrs. William E. Byers, director of the department of education; Herbert E. Fairchild, public welfare, and Mrs. R. Abel, on the duties of officers and the Parent-Teacher Bulletin.

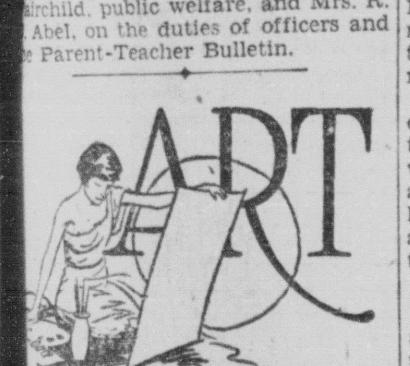

Eleven Works of Art by Kansas City High School Students Have a Place in an Unusual Exhibit at the Kansas City Art Institute.

THE National High School Art exhibit, numbering 300 entries, is spending eight days in Kansas City in the galleries of the Kansas City Art Institute. The exhibit was assembled by careful selection from hundreds of American high schools last May in Carnegie Institute, Pittsburgh. Kansas City is the first of twenty or more cities it will visit this winter.

The 300 exhibits include eleven from Kansas City high schools, and of these eleven two are the work of one boy, Walter Cummings, 13. Walter's entries are works of sculpture, one of them an elephant. His teacher is Miss Ada S. Simmons, at Central Junior high school. One Kansas City pupil, Duane Main, pupil of Miss Delle Miller at Paseo high school, won honorable mention with his soap sculpture.

Other Kansas City students represented by exhibits are Virginia Squires, pupil of Miss Delle Miller of the Paseo high school; Howard E. Johnson and Jeanette Bell, both pupils of Coah Henry at Central high school; Eugene Lincoln, East high school, pupil of Martha Abbott; Dorothea Hann, Bettye Bartling, Fred James and Morris Lindsey, pupils of Miss Agnes Crawford of Westport Junior high school, in the graphic arts section. The first three are in the water color section, the fourth in the department of design, the others in graphic arts.

Salina, Kas., is represented by two exhibits in the successful 300—Geneva Brickler and Ruth Clovis, both pupils of Miss Nelle Seiver, in design.

While the galleries devoted to pictorial art are full of color and life, most visitors will turn to the departments of graphic arts and to the metal work and jewelry as indicating the practical trend art in the high schools is taking. Some of the designs for jewelry are notably beautiful and original, showing semiprecious stones combined in an intriguing manner with wrought metals.

The metal work, including designs for table silver, shows originality, and the textile room will delight every visitor who loves color and ordered patterns. There is a pottery section, too, with some very quaint pieces. American boys and girls have profited by their knowledge of Indian pottery, and they also have gone to other lands for inspiration.

In the past, school exhibitions have shown a seemingly unavoidable sameness, but today judges of school work look for talent and originality rather than correct copies. The result is a brilliant array of genuinely artistic work. The collection will remain until next Monday night at the Kansas City Art Institute.

'DEMOLISH AN ITALIAN FORT FOR A STATUE OF A KING.

Because the old Paolo Emilio fort in Rome obscured the statuesque Victor Emmanuel monument workmen have started razing the military landmark. The photograph shows workmen at their work of tearing down the fort, with the monument in the background.

SHE SHUNS A GAY LIFE

SLUMS ARE PREFERRED TO SALONS BY ISHBEL MACDONALD.

The Girl Who Did Her Housework Before Her Father Became Prime Minister Will Visit U. S.

(By the Associated Press.)

WASHINGTON, Sept. 23.—A shy, quiet young girl, who, until lately, did all her own housework and gave street speeches at night, is coming to Washington to be the center of one of the greatest social whirls of many a day.

She is Miss Ishbel MacDonald, 26, daughter of Ramsay MacDonald, Great Britain's prime minister. She is more interested in slums than salons.

Washington looks forward with interest to meeting this unusual young woman who can address a street crowd by the flare of torches and meet heads of nations with equal ease.

AIDED FATHER'S CAMPAIGN.

During her father's campaign for parliament Miss Ishbel got out and made speeches for him up and down the English countryside. Often she made a 3-hour night journey by train following one of these speeches, arriving home long after midnight.

In the MacDonald home by the North Sea in the village of Lossiemouth, the girl for years attended to all the household work. They kept no servants.

Now, established as hostess at the official London residence, she has taken command of the big house without ostentation. She supervises a corps of servants, sees that the household machinery runs smoothly and receives her father's many distinguished guests.

IN HER MOTHER'S STEPS.

In helping her father achieve his ambitions, Miss Ishbel is following the footsteps of her mother. Mrs. MacDonald, now dead, was at all times in closest sympathy with her husband's aims and ideals. Immediately after her marriage in 1896 she plunged into the labor movement, which was his very life and soul. Their home was a gathering place for social reformers and welfare workers.

What she heard as a little girl probably influenced the premier's daughter toward social welfare work.

M. B. Shanberg's Mother Ill.

Mrs. Mary Shanberg, 71 years old, 4209 Harrison street, mother of M. B. Shanberg, head of the Midland theater and Realty Company, was taken to Research hospital today suffering from pneumonia. Her condition was said to be not dangerous.

TWO FACE MURDER CHARGES.

Ross Stump and E. J. Lime Held for the Death of Glenn Monroe.

Charges of first degree murder was filed today against Ross Stump, 23 years old, and E. J. Lime, 33 years old, both of North Kansas City, in connection with the fatal shooting early yesterday at Twelfth street and Pennsylvania avenue of Glenn Monroe, 31 years old.

Lime and Stump were arraigned before Justice Ray G. Cowan and ordered held without bond. Preliminary hearing was set for October 12. Lime admitted the shooting of Monroe to police, but said it was only after he and Stump, while taking an intoxicated friend home, were attacked by Lee Dillinger, 20 years old, 1023½ West Seventeenth street, and Monroe, who operated a filling station at 1800 West Pennway.

However, police investigation today revealed Lime and Noel Chaffin, 1424 Summit street, "the intoxicated friend," were formerly associated in an orchestra and that trouble developed, resulting in rival orchestras headed by Lime and Chaffin. The police believed Lime and Stump were trying to take Chaffin "for a ride" when Monroe and Dillinger, friendly to Chaffin, interferred. Chaffin's story indicated that, the police said.

COMMERCE SCHOOL TONIGHT.

Annual Winter Session Is at the Gordon-Koppel Building.

The annual winter session of the Kansas City College of Commerce will open tonight in the Gordon-Koppel building, 1005 Walnut street, according to Ben H. Henthorn, director.

The college is a consolidation of the Kansas City School of Accounting, Law and Finance, the Kansas City School of Commerce, the Savings, Building and Loan Institute, the Kansas City Traffic Institute, the Kansas City School of Advertising, the Kansas City Credit Institute and the Kansas City Real Estate Institute.

The college is not operated for profit. Fees are charged only to meet rental, maintenance and faculty salaries. C. W. Allendoerfer, vice-president of the First National Bank, is president of the board of trustees and of the college.

NEW STYLES DRAW A CROWD.

Hattie Carnegie Models Feature Today's Showing at Swanson's, Inc.

Every available seat in the shop was taken and many women were standing when the orchestra opened the fall showing of gowns, wraps and hats exhibited on living models at Swanson's, Inc., 1106 Baltimore avenue.

The highlight of the collection was the exhibition of Hattie Carnegie models, a collection showing for one day only. Two programs were scheduled for today, one at 10:30 o'clock this morning and one at 2 o'clock this afternoon.

A PRISON 'COURSE' NEXT

BUTLER, BACK IN JAIL, FACES PENITENTIARY TERM.

Judge Revokes Parole of Law Violation Record Holder and Prosecution as Persistent Offender Is Started.

E. P. (Foot and a Half) Butler, who has earned a degree in serving jail terms with the highest marks of any other persistent offender of the laws in Kansas City, Kansas, is back in jail again for four months and when he gets out he will face a penitentiary sentence.

Butler has been in and out of jail so many times that no one has tried to keep a complete record of him. When he is out of jail he usually is getting into trouble that will get him back in again. The last time he was in jail he was paroled after serving two months of a 6-month sentence for violating the liquor laws. His parole came after he gave information about a jail break that was being planned. Butler has won many acts of leniency by his willingness to "tell" on his acquaintances. Later it was learned there was nothing to the jail break plan, except that it worked for Butler.

The requirement of Butler's last parole, which was granted by Judge C. A. Miller in the fourth division of the Wyandotte County district court, was that he strictly abide by the law, and the least infraction would mean "back to jail."

Butler was arrested yesterday in the Fairfax district, Kansas City, Kansas, by Sheriff Harry B. Powers. Butler had four bottles of liquor, one of which he broke. He then rushed at the sheriff with a jagged piece of the glass in one hand. The sheriff struck first and after Butler regained consciousness he was taken to the county jail.

Sheriff Powers made an affidavit today of yesterday's experience, and Lee Weeks, an assistant county attorney, took it before Judge T. F. Railsback, judge *pro tem.* for Judge Miller.

"Why should that fellow be left loose all the time?" Judge Railsback asked, and he signed his name to an order revoking the parole. Mr. Weeks then prepared a persistent violator charge against Butler. The sentence under that charge is a year in the penitentiary.

SO KENNY SEES THE JOKE.

Exhibiting His Bald Head, Contractor Gets a Laugh.

(By the Associated Press.)

NEW YORK, Sept. 23.—Pointing for proof to the few gray hairs that form a semicircle around a vast expanse of bald scalp, William F. Kenny, capitalist, today admitted "the joke's on me" when he denied he had summoned his New York barber to London for the express purpose of giving him a "first class haircut."

"Imagine me, said Kenny, "sending 3,000 miles for a barber to cut this.

Kenny and the barber, Louis Arico, arrived home today from England on the Leviathan. When Louis started for London it was reported Kenny had said he was making the trip just to give the capitalist a real American barbering. Louis, arriving in England, had forgotten his passport and a lot of red tape had to be cut before he was admitted to that country.

Kenny said he provided Louis with an ocean voyage only because he long ago promised him a trip to Europe.

THE HOUSE IN SHORT SESSION

A Recess Is Taken After a Meeting of Nine Minutes.

(By the Associated Press.)

WASHINGTON, Sept. 23.—Convening after an all-summer recess, the house today held a 9-minute session and recessed until Thursday without transacting any business.

Only sixty-five of the 435 members were present. A prayer and the reading of the journal was all that was done at the session, one of the shortest in recent history.

Some time ago Speaker Longworth advised the members by letter that because of the status of the tariff legislation in the senate, the house would not undertake transaction of business until about the middle of October.

Gunmen Kill Child in Wisconsin.

MADISON, WIS., Sept. 23.—(A. P.)—Gunmen in ambush killed a 3-year-old child in the arms of his father in Madison's "Little Italy" late last night. The father, Charles Glosi, was wounded, perhaps fatally.

PRIME MINISTER'S DAUGHTER PUTS WORK AHEAD OF SOCIAL LIFE.

A girl who did her own housework before her father became premier, Miss Ishbel MacDonald will be a center of Washington's social whirl.

MOVEMENTS OF OCEAN STEAMERS.

Arrived.

Albert Ballin, New York from Hamburg.
Leviathan, New York from Southampton.
Veendam, Plymouth from New York.
Deutschland, Southampton from New York.
Pennland, Cherbourg from New York.
Mexique, Havre from New York.

Sailed.

Scythia, Cobh for New York.
Republic, Cobh for New York.
Kungsholm, Gothenburg for New York.

HOLD 100 IN BERLIN RIOTS

DEMONSTRATION OF NATIONALIST AGAINST TREATIES.

The Nation Would Be Freed From "Enslavement" by Pacts, Including Young Plan, by the Party.

(By the Associated Press.)

BERLIN, Sept. 23.—One hundred persons, most of whom are Communist agitators, were under arrest today because of clashes between German Nationalists and Communists.

Trouble occurred in various parts of the city yesterday during a Nationalist procession organized to call attention to a proposed plebiscite on a bill which Nationalists contend would save the nation from "enslavement." The measure would make possible repudiation of all Germany's post-war treaties and agreements, including the Young plan for reparations.

Although hooted and jeered along the entire route of march, the Nationalists carried out their demonstrations. Several shots were fired by agitators and one free-for-all fight occurred when a motor car carrying the Nationalist leader in the reichstag, Deputy Goebel, was held up by a mob.

The proposed bill which Nationalists are supporting enthusiastically stipulates that any German minister or plenipotentiary signing an agreement imposing financial or other burdens on Germany would be liable to trial for high treason. As first drafted this measure apparently would have made it possible to prosecute President Von Hindenburg as a treaty signer, but the organizers of the plebiscite have decided to alter article 4 of the bill so the president is specifically excluded and only ministers and plenipotentiaries come within its scope.

Opposition to the Young plan for reparations has been voiced by Nationalist groups in processions recently. Speakers at a meeting Thursday night said "honor forbids us to pledge the earnings of our children and grandchildren."

ASSIGN KANSAS PASTORS.

Northwest Methodist Episcopal Conference Makes Appointments.

(By The Star's Own Service.)

RUSSELL, KAS., Sept. 23.—The following assignments of pastors of the Northwest Kansas conference of the Methodist Episcopal church were announced last night:

Colby District—R. A. Anderson, district superintendent four years, Colby; Almena, J. D. Epps, 2; Atwood, C. A. Mullendere; Bird City, J. E. M. Chambers; Brewster, I. J. Bieber; Chardon, Ralps Walters, 5; Colby, L. R. Teaplin, 4; Colby, E. O. Gunckel; Dresden, C. H. Simpson; Goodland, L. E. Cooke; Hoxie, O. G. Brown; Jennings, I. W. Torrence; Kanorado, C. R. Vasey; Lenora, F. W. Pro; Monument, W. R. Long; Norcatur, A. W. Dick; Norton, A. L. Carlton; Oakley, C. M. Williams; Oakley, T. C. A. Davis; Oberlin, J. G. Roberts; Oberlin Parish Olive chapel, Roy E. Frey; Lyle, Fred Walmer; Ruleton, Mrs. Edith Dorrell; Selden, C. L. Carpenter; St. Francis, W. E. Saville; St. Francis, C. T. F. M. Bishop; Sharon Springs, C. E. Nash; Weskan, J. N. Hanes; Winona, C. I. Wallace.

Salina District—G. M. Boicourt, district superintendent, Salina; Ada-Simpson, B. B. Sapp; Barnard, G. A. Perrill; Beloit, L. R. Hendrick; Bennington-Wells, Attree Smith; Beverly, L. A. Branson; Bridgeport, to be supplied; Brookville, to be supplied; Carneiro, U. S. G. Chandler; Cawker City, R. A. Spence; Culver, H. G. Feldmann; Delphos, Paul J. Vielguth; Ellsworth, C. A. Fisher; Glasco, A. D. Hall; Glen Elder, W. W. Enyeart; Gypsum-Rexbury, Roy Allsbury; Hunter, to be supplied; Kanopolis, to be supplied; Lamar, Morton Miller; Lincoln, R. D. Plott; Lindsborg, E. L. Setterlund; Lucas-Sylvan, to be supplied; Marquette, P. C. Somerville; Mentor, J. A. Templin; Minneapolis, Alexander Bryans; Prairie Grove, Charles Fahlgren; Salina First church, A. G. Williamson; Grand Avenue, B. C. Wolf; Oakdale, L. S. Cowman; University, J. E. Murphey; Solomon, C. A. Fellows; Tescott, H. J. Lorenz; Wilson, L. M. Canfield.

Concordia district—U. S. Brown, district superintendent, Concordia; Agenda, Cuba, C. M. Nutter; Agra, F. G. Smith; Bellaire, W. M. Meredith; Belleville, W. A. Reese; Burroak, Harry Riley; Clyde, E. S. Despain; Concordia, D. B. Magee; Courtland, J. A. Green; Downs, to be supplied; Fernose, F. A. Mead; Gaylord Federated, Glade, Charles Walker; Jamestown, I. T. Allen; Jewell, C. D. Norman; Kensington, L. R. Fish; Kirwin, G. C. Milner; Lebanon, H. P. Woertendyke; Logan, A. E. Hughes; Long Island, F. B. Cunningham; Lovewell, J. F. Hiner; Mankato, Fred Blanding; Miltonvale, C. H. Cowman; Munden-Narka, to be supplied; Otego, to be supplied; Phillipsburg, E. L. Brooks; Portis, O. N. Wiles; Randall, F. A. Groves; Republic, to be supplied; Rice, H. S. Opliger; Smith Center, W. H. Fenkin; Taimo, Miss Winnie Gabrielson.

Hays District—H. C. Atkins, district superintendent, Hays; Alton, L. B. Tremain; Arnold, F. C. Adams; Brownell-Utica, H. C. Hull; Bunker Hill, B. O. Johnson; Claflin, H. H. Bisbee; Covert, F. W. Qualis; Ellis, R. R. Braddick; Grainfield, F. N. Stelson; Grinnell, H. E. Massie; Gove, Claude Scheuerman; Hays, L. H. Sweetland; Associate, C. L. Vanmetre; Hill City, L. R. South; LaCrosse, Fred B. G. McCormick; LaCrosse, G. R., F. H. Wippermann; Luray, Samuel Barber; McCracken, D. H. Colvin; Morland, C. D. Cambriell; Natoma, S. C. Laskey; Ogallah, to be supplied; Otis, Fredrick Brunkan; Osborne, L. F. Arend; Palco, F. L. Courter; Plainville, M. E. Smith; Quinter-Banner, to be supplied; Ransom, C. E. Hall; Russell, T. H. Parrott; Stockton, C. E. Spalding; Waldo-Paradise; I. L. McKeen; Wakeeney, A. M. Perrill; Webster, J. M. Mason; Woodston, C. L. Herman.

Special appointments—B. B. Bowers, president Kansas Wesleyan university; Dionisio Costales, missionary in southwest Spanish mission; W. E. Dunlap, conference evangelist; C. P. Eklund, conference evangelist; W. L. Fry, field secretary conference claimants' fund; J. A. McClellan, superintendent anti-saloon league; L. A. McKeever, secretary church finance; J. E. Mumford, missionary in New Mexico mission; J. W. Snapp, field manager Philander Smith college; C. W. Stevens, executive secretary Kansas Wesleyan university; M. G. Terry, hospital church service bureau; W. O. Thompson, executive secretary conference board of hospitals and homes; J. A. Plantz, president Kansas Wesleyan university; left without appointment to attend school, J. K. Cornwell, F. M. Dickey, Warren Eklund, Mark Smith, J. H. Strayer; M. E. Starbuck, superintendent Hays protestant hospital.

TO RETURN ACCUSED BANKER.

Former Chillicothe, Mo., Man to Be Charged With Embezzlement.

(By the Associated Press.)

CHILLICOTHE, MO., Sept. 23.—Sheriff Ross Diehl left Chillicothe today for Bronson, Fla., to return W. H. Ellett, sr., former bank president, church and civic worker of this city, for trial in county circuit court on six counts alleging embezzlement of $1,774.17.

Ellett was indicted by a grand jury in September. He is reported in custody of officers in Florida.

The charges allege embezzlement in various amounts from October 8, 1924, to February 3, 1925, from the defunct People's Trust Company of Chillicothe. The institution was closed February 19, 1925, at the direction of the board of directors.

Ellett is alleged to have left the state August 25, 1927.

Accused in Kansas Car Death.

INDEPENDENCE, KAS., Sept. 23.—(A. P.)—A fourth degree manslaughter charge today was sworn out against O. B. Smith, 18, Independence, as a result of a motor car accident Saturday night south of Neodesha, in which Mrs. Ethel Powell, 17, Neodesha, was killed.

ROADS AND WEATHER.

Missouri.

Roads good and weather clear.

Kansas.

Roads good and weather clear.

[The information bureau of the Automobile Club of Kansas City gives free information regarding road conditions and routes. Tourists and motorists generally may obtain this information at the office, Linwood and Baltimore. The club's telephone number is Westport 4333.

Emblems which will identify visiting tourists as guests of Kansas City are available free at either office.]

Boy Admits Taking Bonds.

The tool of others, Milton Alter, 18-year-old messenger boy, confesses to police he took $512,000 in securities from New York brokers who employed him.

FOR 15TH STREET REPEAL

A SOCIETY SEEKS TO STOP THE WIDENING PROJECT.

The Turnverein Group Holds Benefits Are Unequal, District Is Too Small and There Should Be a Bond Issue.

The proposed widening of Fifteenth street from Baltimore avenue to Campbell street, now pending in the supreme court, was attacked in a repeal ordinance handed to Councilman Charles H. Clark today by the Kansas City Social Turnverein for introduction in the council.

The widening project will be argued before the supreme court *en banc* November 8. The case of the opponents would be strengthened if they were able to go before the court at that time and say there was an ordinance pending in the Kansas City council repealing the widening proposal.

Councilman Clark said he would not sponsor the repeal ordinance, but would introduce it by request. Before that is done, he said, he would check the petition accompanying it to determine whether the signatures were of persons within the proposed benefit district.

The petition recited three reasons for the repeal. The complaint is made the benefit district that would have to pay the cost is too small. It is held, too, that the project has somewhat of a city-wide value and that it should have been a part of the highway program and partly paid for by bonds. Complaint also is made of the method of arriving at benefits. The petition recites that at the northeast corner of Fifteenth street and Grand avenue, where property is worth $1,000 a front foot, the assessment proposed is $100 a front foot, or 10 per cent of the value, while at Fifteenth street and Lydia avenue, the site of the Turnverin, where property is worth $100 a front foot, the assessment is $50 a front foot, or 50 per cent of the value.

Erwin O. Kunau, who presented the ordinance and petition, protested at the inequalities of the original Fifteenth street ordinance.

Councilman Clark said it would not be possible to check the petition and introduce the ordinance tonight.

ON WITH GRAIN RATE BRIEF.

Board of Trade Protest Will Go to Washington Soon.

Protest of the Kansas City Board of Trade against the proposed freight rates on grain and grain products from Kansas City, Omaha, St. Louis; Cairo, Ill., Memphis and other cities in Missouri, Nebraska and Kansas, to the Gulf, now is being prepared by J. W. Holloway, in the office of the Board of Trade.

The protest is being prepared as a brief and will be filed with the interstate commerce commission at Washington late this week. W. R. Scott, secretary of the Board of Trade, worked on the protest brief until Saturday, when he left on a vacation.

The protest asks the suspension of the new rates filed recently by the Santa Fe and other railroads operating between Kansas City and the Gulf.

Accepts Militia Bureau Post.

INDIANAPOLIS, Sept. 23.—(A. P.)—William G. Everson, adjutant general of Indiana, today telegraphed acceptance of his appointment by President Hoover to the position of chief of the United States militia bureau. The telegram was sent to Maj. Gen. Charles H. Bridges, adjutant general of the United States army.

Victor-Radio

YOUR OLD RADIO IN TRADE. SPECIAL CONVENIENT TERMS. PHONE FOR HOME DEMONSTRATION.

WE ARE OPEN EVENINGS.

NEDERMAN
COUNTRY CLUB PLAZA
4700 BROADWAY-WESTPORT 4271
MASON & HAMLIN
KNABE AND CHICKERING
PIANOS

INTO A FORBIDDEN LAND

AMERICAN EXPEDITION STARTS JOURNEY INTO TURKESTAN.

Seeking Specimens of Unusual Animals, Museum Party Will Enter Little Known Part of Asiatic Russia.

(By the Associated Press.)

MOSCOW, Sept. 23.—Equipped with three tons of supplies, 9,000 feet of motion picture film, the finest American shotguns and revolvers, tents, blankets, skis, snowshoes and other hunting paraphernalia, the Mogden-Graves North Asiatic expedition of the American Museum of Natural History left today for Turkestan.

The expedition will hunt for specimens of the saiga antelope and other animals for the museum. The saiga antelope is a reddish sheep-like animal frequenting the steppes of Russia and Persia.

This is the first foreign expedition permitted by the Russian government to enter the forbidden confines of this little-known part of Asiatic Russia since before the World War.

William J. Mogden, field associate in mammalogy in the museum, and leader of the expedition, had considerable difficulty in getting the firearms and ammunition past the government authorities, as the revolution nominally still is in force in Russia.

But government officials showed the utmost readiness and courtesy in facilitating the movements of the party which is to spend seven months in Russian Central Asia.

George C. Graves of New York, who is financing the enterprise, will join the expedition in the Amur River region.

The Americans also will gather a collection of fauna of Central Asia for the museum. Much work will be done on snowshoes and skis, and the party will be out of touch with the outside world several months.

The region they will visit is known as the Turkoman Soviet Socialist Republic, and permits granted by the consulates of Russia abroad to visit the Soviet Union are not valid for it.

The republic covers about 474,000 square kilometers (about 190,000 square miles), chiefly a sea of shifting and stable sands. Deserts and forbidding steppes occupy most of the center. There are less than 1 million inhabitants, mostly Turkoman tribes mixed with Russians, Kirgiz cossacks, Persians and Armenians, who lead nomadic and seminomadic lives.

The capital is Ashkhabad, a city of 40,000 inhabitants, and the borders of the republic touch both Persia and Afghanistan.

Welcome! Visitors to the Air Circus!

THIS IS THE CORRECT FALL TOPCOAT

IT'S A LLAMA FLEECE BY HART SCHAFFNER AND MARX, PRICED

$50

Soft and downy; light, but amazingly warm. In Corona Brown, Pyramid Grey and Desert Tan.

THE SMART SUIT IS A GORDIAN WORSTED IN CORONA BROWN

$50

It drapes like silk, yet it's the toughest fabric known. You'll get lots of service from these suits.

Topcoats, Third Floor
Men's Suits, Second Floor
Young Men's Suits, Third Floor

PALACE CLOTHING CO.

A. A. Guettel, Pres. 12th and Grand

Mauretania Not Beaten Yet, Says Chief Engineer

Even though the newly built German liner has established a new Atlantic speed record which the Mauretania, former holder of the record, has not thus far exceeded, England has not yet acknowledged that there is a liner superior to her own contender. Chief Engineer A. Cockburn, who drove the Mauretania on its recent runs during which it twice broke its own records, believes the "Grand Old Lady of the Atlantic" will come back into her own. Writing in Tit-Bits, London, he tells of the wonderful mechanism of the Mauretania which enables it to cross the Atlantic in less than five days, reaching a speed of thirty-two knots an hour, a rate unequaled by any other merchant vessel.

On my hundred and twelfth crossing of the North Atlantic as chief engineer of the most remarkable liner the world has ever known, she beat her own previous best record westbound by four and a half hours—quite a long time, when every minute is of first importance.

Eastbound from New York to Plymouth she also beat handsomely her previous records, making the crossing in 4 days 17 hours 49 minutes, at an average speed of 27:22 knots.

How is it done? By the team spirit, the spirit which animates every one of the thousands responsible for the wonderful performance of a vessel that is twenty-two years old—the company that owns her, the firms who built and rejuvenated her, and the whole of the liner's personnel.

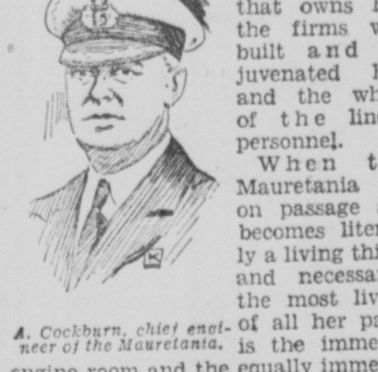
A. Cockburn, chief engineer of the Mauretania.

When the Mauretania is on passage she becomes literally a living thing, and necessarily the most living of all her parts is the immense engine room and the equally immense boiler rooms. Few people really know what they are, because so few ever see them, so I will try and help you to realize what the power department of the Mauretania is, and what it means to run such an express liner.

Let me make it clear that I am dealing with her normal performances, which are carried out simply because she is what she is, a creation so marvelous that what in other vessels might be phenomenal is to her a matter of course.

IN THE HEART OF THE OCEAN GIANT.

The tour begins with an astonishing descent, deck after deck, then a long walk in a world of living steel, strangely and wonderfully fashioned, until we reach the starting platform, which is to the engineers what the bridge is to the navigating officers.

Here is what seems to the ordinary individual to be a hopelessly confused mass of levers, valves, wheels, discs, brilliant electric lamps, and mysterious devices and apparatus; but to the engine-room staff they are clear and understandable enough. What appear to be confused and bewildering sounds and roars are perfectly intelligible to the engineers of the watch, in their overalls and with spanners, micrometers, and whatever else they may need in the way of equipment.

Here is the very heart of the liner, and, like the human body, it is in constant and instant touch with the brain, which is the bridge. Roughly speaking, the bridge is nearly a hundred feet higher than the starting platform, and it is some hundreds of feet away; but by telephone and telegraph the officers of the watch send orders which reach the starting-platform like a flash, and are instantly obeyed.

CARRIES TWO CAPTAINS.

Bear in mind that the Mauretania carries two captains, and in all seven navigating officers of the highest professional attainments, and two chief engineers, under whom are some thirty other engineers and a very large staff to work the oil-fed boilers. And the ship is equipped with every known device for efficiency and safety.

Amongst the most wonderful of the devices are the steel doors, which, by the turn of a handle on the bridge, close and convert the ship into a series of watertight compartments.

The stokehold is as impressive as the engine room. It is hot, of course—you cannot develop 70,000 horsepower and twenty-seven knots without heat, and plenty of it.

The oil-fed furnaces and boilers are in rows, lanes, little streets—call them what you will—and the stokers work with quiet grit. But hot though it is in the stokehold, the Mauretania is far cooler, cleaner, and better than when she burnt vast quantities of coal, before she was reconditioned.

Here is developed the power that drives the monster turbines—and you can tell how smoothly they turn the huge propellers nearly four times a second by placing your hand on the propeller shafts. They scarcely seem to be in motion.

Now come along and listen.

"ALWAYS ON DUTY."

What is this, to the unaccustomed ear, terrific noise outside? A beating, bashing, thudding, crashing, churning; in fact, a combination of sounds you would get nowhere else, and of which not a sign is conveyed to the passengers far above.

It is one of the wing propellers, one of the four manganese bronze screws, and, like the other three, it is doing its work as if it knew that it cost some $100,000 to be cast from that valuable metal.

This is a mere glimpse at the power department of the Mauretania and the engine room crew. That crew is in the charge of the chief engineer, who stands on watch and who is solely responsible for the engines. Having no special time for duty, he is always on duty, like the captain.

The engine room crew work in three watches, four hours on and eight hours off. The watch-keeping engineers keep their watch in the engine and boiler rooms, with extra watch during foggy weather, called the "Stand-by." This means that one watch stand by the starting and reversing levers, ready to carry out orders instantly.

THOUGHT SHE HAD A "DATE."

Girl, Interpreting Sign Language, Finds It Confusing.

From the New York World.

A girl student who thought that a young man was asking her to "come and see me at 2 o'clock" when he really was trying to convey the idea of "I have two legs" was an amusing incident in experiments of Dr. David Katz of Rostock, Germany, reported to the recent international congress of psychology at Yale university and intended to throw light on the psychological possibilities of the origin of language from gestures.

Dr. Katz's method was to have one student try to express some idea by gesture, pantomime, or mimicry. Another student watched and then tried to interpret the intended idea. Thus the 2-finger gesture of the young man was interpreted as 2 o'clock instead of two legs, while his downward hand motion to indicate the legs may have been interpreted, if the German co-eds have taken to petting, as an invitation to sit on his lap when the time of the imagined "date" arrived.

If human language actually did begin with gestures and if primitive men were no better at interpreting them than were Dr. Katz's students, cave life must have been filled with misunderstandings. The students found it difficult, Dr. Katz discovered, to distinguish by gesture between nouns and verbs, although that distinction may have been less important to primitive people than it is today.

Simple adjectives like round or square, were easily distinguished, but abstract terms proved virtually impossible. Another serious difficulty of the gesture language was to distinguish between the past, present and future tenses of the verb; one point which supports the gesture idea of language origin, for historians of language believe that distinctions in tense were not possessed by the most primitive forms of speech.

See What They Get Now.

From Howe's Monthly.

The free mingling of boys and girls has some recommendation. In the old days young men thought of women as dainty creatures akin to angels, and were sorely disappointed after marrying one. . . . There is no illusion in the present sweaty, sunburned, barelegged, half-dressed girls.

Man, the Martyr.

From the Atlanta Constitution.

Man is a strange animal. He suffers all day long swaddled in too many clothes and when he could be more comfortable at night about a bridge table he permits the scantily clad women to close all the windows and doors.

End of the Dance.

From the Arkansas Gazette.

The two additional verses of Home, Sweet Home, recently discovered, came too late to do any good. The sole remaining use for the two we've always had is to end a dance.

Witty Kitty.

The girl friend says many a brunette has given her husband high blond-pressure.

(Copyright, 1929.)

AN OLD ENGLISH WINDMILL.

Haverhill Mill, in Suffolk, is said to be the only tower mill in England having a circular wheel in place of the ordinary sails. The wheel is 50 feet in diameter, and the tower, 77 feet high, has eight stories.

The Indian Summer Picnic With Its "Indian Gift" of Gladsomeness

Although weiner roasts and marshmallow toasting parties are gradually taking the place of the picnic as Indian summer merges toward winter, a mere change of name does not change their nature. They're still picnics—or are supposed to be.

By making the picnic sandwiches the night before, the bread will dry out and curl nicely so that the picnickers can identify with a much greater degree of facility the various kinds of fillings. Even though a primary purpose of a picnic is to afford a let-down from the restraints and the taboos of civilization which irk and encompass us, the practice of pawing over the flock of sandwiches and testing them out the way that mother makes her tentative samplings from the box of bonbons is to be discouraged. There are other ways of indulging in primitive urges when the family takes its communion with Nature.

"Fat man lying in the woodland glade."

For instance, there will in all probability be a fat man lying in the grass near the woodland glade in the park which the family will select for its base of procedure. He, too, has approached Nature in order to seek the primeval. The children, bless their souls, will help him find it, if they find him before he sees them coming. Quite often he will be asleep and will not know of the family's arrival until Junior playfully jumps over him and his younger sister jumps part way over him.

THE SPONTANEOUS KIDDIES.

Strangely enough, he does not get up and go at once, for that would make it appear that he resented the intrusion, and it would appear rude. You see, the amenities and the restrictions of our modern life cling to him. It is hard to cast off all the repressed desires and complexes of our modern life in so short a time, and he remains a few minutes longer. The children, however, are so much more elemental and spontaneous in manifesting to him their reactions in this sojourn into an untrammeled cosmos. Their frank repudiation of gentility is contagious, so the fat man finally picks up his hat and departs. That is, if what is left of his hat is worth picking up.

An important item in preparing for the picnic is to pick out a nice day for it. Take a look at the weather forecast and see what the weather man has in store. This may be supplemented with a blindfold test, if desired.

THE INTERESTING DIVERSIONS.

Aside from fishing the children out of the creek, and playing hide and seek in the lunch basket in order to find the salt and pepper, there are many diversions for the outing. Diversions are important for the appetite. Another important thing for the appetite is food.

"And father carries the lunch basket and other impedimenta."

In a city-bound modern life which believes that sunshine is something you get on the roof, the picnic has come as the great teacher which demonstrates a colorful panorama of violet rays, green leaves and pickles, and red ants. It is a cosmogany of memories dotted with celery seed and chigger-bites. As a treat for the kiddies, it is an American institution—and with enough kiddies along, it is an American tragedy. It enables the family to carry its troubles to Nature—and father carries the lunch-basket and the other impedimenta. If father has a weakness for picnics, it shows up in fallen arches. H. D.

Get the Drop.

From the Vancouver Province.

"I wish, Henrietta," said Mr. Meekton, "that I were an aviator."

"And why?"

"If I could get you a couple of thousand feet in the air, with no one to depend on but me for getting back to earth, I'd feel for once like the real boss of the family."

Ouch!

From the Cincinnati Enquirer.

"Are you sorry you married the man you did?" asked one dear thing.

"Yes," replied the other one, "but at least I've had some fun making him even sorrier than I am that I did."

ADVERTISEMENT.

DOCTORS' IMPROVED TRUSS ON TRIAL

Made in Kansas City and Sold on 30 Days' Trial

Why wear an old style rupture truss that has not and never can help you, when you can get something vastly better? The Easyhold has no leg straps, no elastic belt, no cruel spring bands and no hard, gouging pads. It is comfortable and easy to wear. Over 150,000 have been sold and we can show you thousands of letters from satisfied users.

Call and let us fit one on you free. You will notice the difference the moment you put it on. If satisfied, deposit the price, wear it home and give it a 30-day trial. If then you are not convinced it is better than any truss you ever wore—if your rupture condition is not actually better—return it and your deposit will be refunded in full. It costs nothing to investigate.

Downtown sales office, 417 Shukert Bldg., 1117 Grand Ave. (VI. 5092), open 9 to 5 daily. Factory, 2906 Main (WE. 9494), 8 to 5 daily. Saturday until 1 p. m. If out of town, write for booklet.

EASYHOLD COMPANY

Hose the Main Item in Working Girls' Budget

Three hundred young business girls of New York City recently entered the business girls' clothing budget contest sponsored jointly by the Bowery Savings Bank and the Exposition of Women's Arts and Industries, of which Mrs. Oliver Harriman is chairman, Miss Adeline Evans Leiser, chairman of the competition. Thirteen educational institutions, seventy settlement and neighborhood houses, sixty-seven residences for women and 200 business organizations co-operated in the contest, which closed on Friday, September 20.

Any young business girl in this city who felt she had worked out her clothing problems in such a way that it might be of help to other girls struggling with the same problem could enter the competition and try to win the $50 grand prize or the $25 first prize in each salary group.

STOCKINGS MAIN ITEM.

The budgets received showed an interesting range of expenditures on the part of girls earning from $15 to $19 per week, $20 to $24, $25 to $30 and $30 to $35. Stockings, according to Miss Leiser, seem to be practically the most important item in a girl's expenditures. An analysis of the stocking expenditure for a year shows that the range in number of pairs is great and has almost nothing to do with the amount of salary a girl received.

Thus one girl earning $15 a week submitted a budget in which it showed that she purchased fifty-two pairs of hose a year, while another girl earning $30 bought only ten pairs and one earning $35 bought only eight pairs. The majority of girls find that they need from twelve to thirty pairs a year.

WIDE RANGE IN DRESSES.

Similarly the range in the number of dresses is rather wide, from four to fourteen a year, and this range also does not primarily depend on salary. Neither does the annual amount spent appear to be entirely dependent on salary. The range is from $35 to $310 a year, but many girls earning $35 per week spend less than $100 yearly, while those earning $25 per week may spend well over $100. The controlling factor appears to be the amount spent for room and board. If this is small there is a larger release for all clothing expenditures and consequently the girl spends more on dresses.

Of the 300 girls who registered nearly half earn from $30 to $35 a week and one-fourth from $25 to 30, Miss Leiser stated. Self-supporting girls, not living at home and earning less than $25 usually have too much difficulty "living" the budget to have time to "talk" about it. However, Miss Leiser added, a few of the smaller salaried girls submitted their budgets and experiences.

Truth Seeking.

By Edgar A. Guest.

"I want to know the truth," he cried,
"To face the facts I will be brave.
From knowledge I'll not run to hide,
To fancy I'll not be a slave.
Nor will I say a thing is so
Unless I absolutely know.

"That two and two make four," said he,
"I know is true beyond a doubt,
On that with none I'll disagree.
It has been often tested out."
"But 'two and two,'" said I, "is not
The only way that 'four' is got.

"This 'four' you call the absolute
Can still in other ways be made,
Who can in fractions small compute
Can find preciseness to a shade.
And 'three and one' will give to you
As true a 'four' as 'two and two.'

"In spite of all the doctrines preached,
In spite of all our endless pains,
The goal of truth, however reached,
Unaltered and unchanged remains.
And there are twenty ways or more
By which a man can come to 'four.'"

(Copyright, 1929.)

ADVERTISEMENT.

Thousands of stomach sufferers, former habitual users of makeshift remedies, such as, soda, magnesia, tablets, and the like, have found in ZINSEP Compound not mere transient relief, but actual new stomach health.

The reason for this is, that ZINSEP Compound is a corrective, not just a digestant or temporary ease, like most remedies. It is a complete stomach treatment, possessing all the qualities of an Antacid, Gas Eliminant, Stomachic, Carminative, Gastric Sedative, Internal Antiseptic and gentle Laxative. That's why physicians prescribe it and druggists recommend it.

ZINSEP Compound corrects the condition that causes the trouble, and thus gives Nature a chance to restore normal health to your stomach. You can't obtain this benefit from common digestive aids—they just don't work that way.

A faithful course of ZINSEP Compound will prove a surprise to you in permanent stomach relief. Just try it. Your money back if it fails to benefit you.

Zinsep

FLY-TOX

Kills MOSQUITOES FLIES·MOTHS ROACHES·FLEAS BED BUGS·ANTS

Refuse Substitutes

2992

Developed at Mellon Institute of Industrial Research by Rex Research Fellowship.

WE POSITIVELY GUARANTEE There's no quicker acting, stronger, safer or better household insecticide than Fly-Tox

FLY-TOX Companies

THE NEW TRIANGLE OF SERVICE TO AMERICAN BUSINESS

Telegraph—Cable—Radio—all united in the International System—offer instant communications with markets at home and abroad and with ships at sea··· Postal Telegraph as a part of this system is growing rapidly in use by American business as the most efficient and economical way of speeding up transactions and turning over capital more rapidly··· Speed—accuracy in the written record—privacy—moderate cost—world-wide service—all combined in Postal Telegraph.

Postal Telegraph

Commercial Cables | All America Cables | Mackay Radio

The sensation of the Radio Year

SCREEN-GRID RADIOLAS

BY THE CREATORS OF SCREEN-GRID RADIOTRONS AND SCREEN-GRID RADIO CIRCUIT!

RCA developed the high-power Screen-Grid Radiotron!

RCA designed the revolutionary Screen-Grid Radio Circuit!

Now . . . to make the fullest use of these two great achievements RCA has designed

RADIOLAS 44 and 46

Radiola Dealer RCA — BUY WITH CONFIDENCE WHERE YOU SEE THIS SIGN

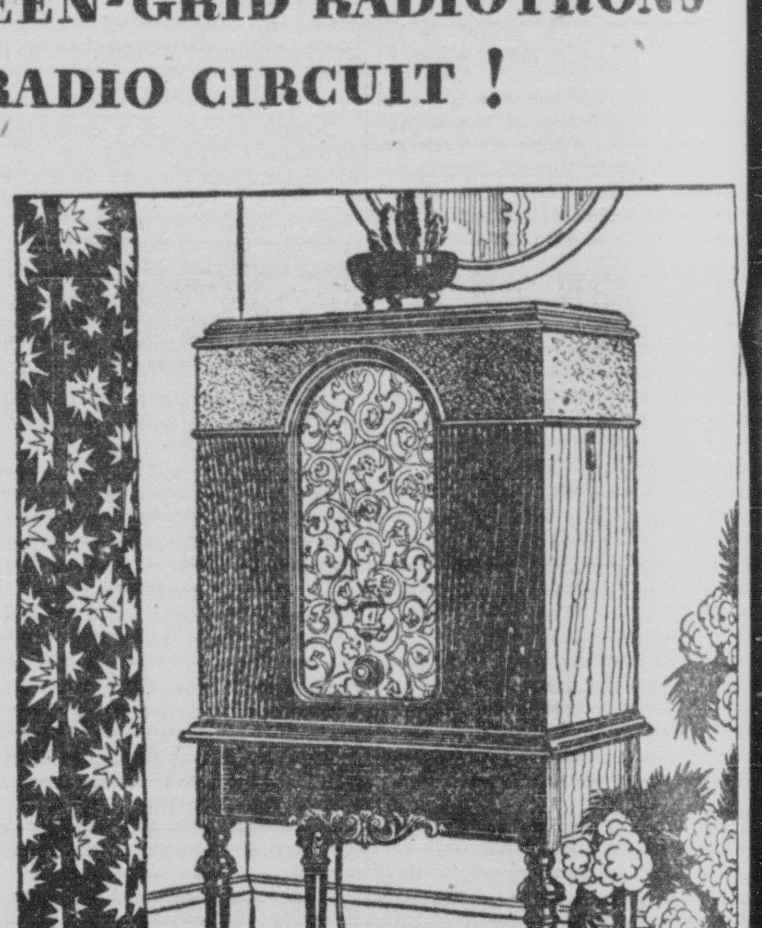

RCA RADIOLA 46—Console cabinet model of Radiola 44, with RCA Electro-Dynamic Speaker . . . . $179 (less Radiotrons)

RCA has set a new standard of radio enjoyment in the new Screen-Grid Radiolas! Designed and built by the same RCA engineers who developed the Screen-Grid Radiotrons and Screen-Grid Circuit, they are the sensation of the radio year.

Never before have radio instruments of so few tubes offered such marvelous, well-rounded tonal beauty—such astounding volume without distortion—such balanced reproduction of both high and low notes.

Radiolas 44 and 46 utilize only five tubes—yet give you the performance of sets employing a far greater number. Three of these tubes are the amazing Screen-Grid Radiotrons—an RCA achievement. Included also is a new power amplifying Radiotron capable of tremendous volume without distortion.

And there are other RCA refinements; for example, a two-in-one tuning and volume control performs both operations at the turn of the same dial; and a special "local and distance" switch enables you to step up the power for distant stations.

Radiola 44 (table model) is in a compact, two-tone walnut veneer cabinet of charming and graceful design. The console model, Radiola 46, makes use of the finest of all reproducers, the famous RCA Electro-Dynamic Speaker, an integral part of the assembly.

Visit your RCA dealer today. See and hear these marvelous Screen-Grid Radiolas—designed and built by the originators of the Screen-Grid Radiotron and the Screen-Grid Circuit.

In addition to Screen-Grid Radiolas there are eight other models of Radiolas and Radiola Phonograph combinations ranging in price from $54.00 to $690.00. Any of these instruments may be purchased through RCA Radiola dealers on the convenient RCA Time Payment Plan . . . making it possible for you to buy a superlatively fine instrument at a remarkably low price.

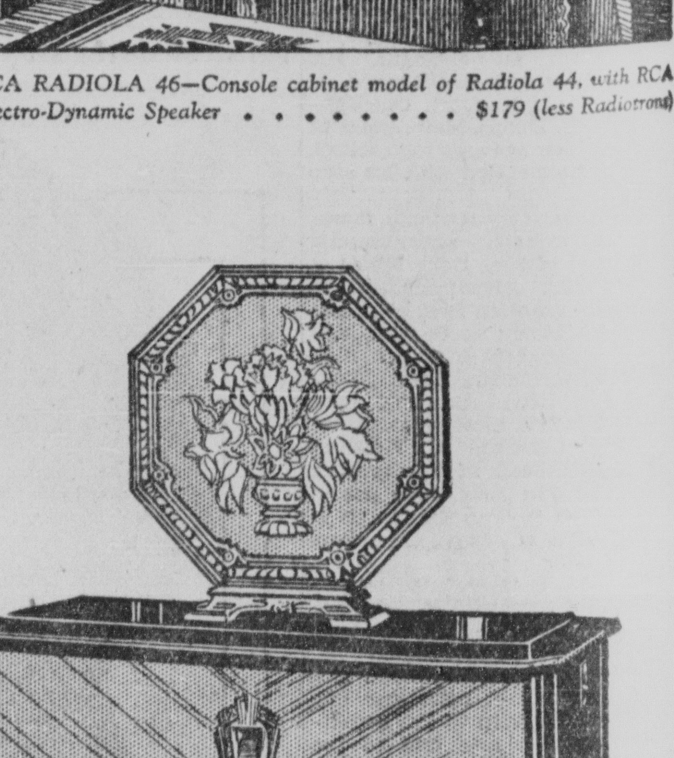

RCA RADIOLA 44—Radio receiver utilizing Screen-Grid Radiotrons—high amplification and great selectivity. Alternating current operation from house circuit. Table cabinet of walnut veneer. . $110 (less Radiotrons)

RCA LOUDSPEAKER 103—For use with Radiola 44 . . . . $22.50

RCA RADIOLA

MADE BY THE MAKERS OF THE RADIOTRON

RADIOLA DIVISION RADIO-VICTOR CORPORATION OF AMERICA NEW YORK · CHICAGO · ATLANTA · DALLAS · SAN FRANCISCO

THE LATEST MARKET NEWS

STEADY LIVESTOCK PRICES.

Estimated receipts of 32,000 cattle at Kansas City stockyards today established a new record for the year, but by less than a hundred head. The previous record was 31,905 cattle on September 9.

Stockers and feeders comprised the large part of the supply; quality was the best of the season. Prices of all classes, both fed kinds and grassers, to both killers and feeders, were on a generally steady basis early, but closed steady to 25 cents lower on in-between grades to killers.

Best fat steers were medium weight natives at $15. Mixed yearlings and heifers reached $14.75, and the bulk of the fed classes sold readily at $13 to $14.25. Common grassers sold down to $8.

In the butcher alleys, yearlings and heifers sold at $13 to $14.25, including straight heifers at $13.65. Canner and cutter cows brought $5.25 to $6.50. Fat cows ranged up to $8.50, including Brahmas at $7.25. Veals sold firm at $15 and down, the same as the best time last week.

Bulk of the stockers and feeders sold at $8.75 to $11.25, with choice white-faced yearling stockers up to $12.25.

Range of quotations for various classes of cattle is as follows:

Beef Steers—	
Choice	$14.25@15.50
Good	11.75@14.50
Medium	9.25@11.75
Common	7.00@ 9.25
Fed grass steers	12.00@14.00
Straight grass steers	6.50@12.75
Light mixed yearlings	9.00@15.25
Heifers, light, all grades	7.25@14.75
Heifers, heavy, all grades	7.75@14.25
Beef Cows—	
Choice	9.75@10.75
Good	7.75@ 9.75
Common to medium	6.50@ 7.75
Canners and cutters	5.00@ 6.50
Bulls, good to choice	8.25@ 9.25
Bulls, canners and bolognas	5.75@ 8.25
Vealer calves	6.00@15.00
Heavy slaughter calves	5.50@12.00
Fleshy Feeders	11.00@12.75
Feeder steers	7.50@11.50
Stocker steers	6.25@12.25
Stocker cows and heifers	5.50@10.75
Stocker and feeder calves	8.50@13.00

...Excluding calves, cattle receipts at Kansas City today were 32,000 head, the year's record; a week ago, 25,287; a year ago, 22,762.

Pork Products in Chicago.

Prices for pork in CHICAGO Monday and the close Saturday are here shown:

	Open.	High.	Low.	Closed— Monday.	Satur.
LARD—					
Sept	1150	1150	1130	1130	1155
Oct	1150-46	1150	1125	1130	1155
Dec	1165	1170	1152	1152	1175
RIBS—					
	....	....	....	1150	1200
	....	....	....	1150	1250
DRY SALTED BELLIES—					
	....	....	....	1187	1285
	1200	1205	1187	1187	1260
Jan	1265	1265	1265	1265	1310

Tomorrow's Livestock Estimates.

Bureau of agriculture economics advance estimates for livestock receipts tomorrow at Kansas City: Cattle, 14,000; hogs, 9,000; sheep, 13,000. Chicago: Cattle, 7,000; hogs, ...000; sheep, 18,000.

Livestock Elsewhere.

Chicago, Sept. 23.—(A. P.)—Hogs—Receipts, 40,000, including 13,000 direct; market 10 to 15 cents higher on hogs scaling under 250 pounds; heavy butchers slow, ...; packing sows steady at 10 cents higher; top, $11.25; bulk good choice 160 to 250 pounds, $10.65@11.15. Butchers, medium to choice, 250 to 300 pounds, $9.65@10.75; 200 to 250 pounds, $10.35@11.25; 160 to 200 pounds, $10.15@11.25; 130 to 160 pounds, $...40@11.00. Packing sows, $8.40@9.25. ..., $9.00@10.50.

Cattle—Receipts, 20,000; calves, 3,000; fed steers and yearlings, strong to 25 cents higher; better grades scarce and showing most advance, top, $16.75; with most early sales, $15.25 and downward; nominal range, steers, $8.75@16.75; cows, $7.00@11.75; cutters, $5.50@7.00; vealers, $8.00@18.00; stocker and feeder steers, $8.25@12.25.

Sheep—Receipts, 23,000; lambs, 15 to 25 cents lower; fat natives, $13.00@13.25; top, $13.60; fat ewes steady, $4.00@5.00; medium feeding lambs, steady at $11.25.

East St. Louis, Sept. 23.—Hogs—Receipts, ...500; market steady on light and medium weights and packing sows; steady to 10 cents higher on heavy butchers; steady to ... cents higher on pigs and light lights; top, $11.30 on prime 185-pound averages; choice 190-210-pound, $11.25; bulk, 170-220-pound, $11.10@11.20; 220-270-pound, $10.75@11.10; 270-350-pound, $10.05@10.75; 130-...-pound, $10.00@11.00; 100-130-pound, $...00@10.25; bulk packing sows, $9.

Cattle—Receipts, 9,500; calves, 3,500; trade slow, indications steady on good steers, native heifers and bulls; about steady on cows and low cutters; lower tendency on western steers and range cows and heifers; ... 25 cents higher.

Sheep—Receipts, 2,500; bidding 25 cents lower on fat lambs and 50 cents lower on throwouts; indications sheep steady; $12.50 on best lambs.

St. Joseph, Mo., Sept. 23.—Hogs—Receipts, ...000; market steady to 5 cents higher; bulk, $...85@10.60; top, $10.65; odd lots, 140 to ...0, down to $9.25; packing sows mostly 25 cents lower, $8.00@8.75.

Cattle—Receipts, 3,800; calves, 400; run largely range offerings; most classes steady; ... loads and odd lots native yearlings, $...2.75@13.50; 1,147-pound western grassers, ...

Sheep—Receipts, 8,500; undertone weak on ... lambs; asking around $13.25 or steady for best westerns.

Omaha, Sept. 23.—Hogs—Receipts 10,000, including 500 direct; market opened fully steady to shippers; close mostly 15 to 25 cents lower to packers; top, $10.50 on sorted ...-pound weights.

Cattle—Receipts—25,000; largely a western run; fed steers and yearlings in light supply; moderately active, strong to a shade higher; cutters steady; other butcher stock weak to 25 cents lower; bulls steady to weak; veals around $1 lower; stocker and feeder steers in liberal supply, weak to around 25 cents lower; fed steers and yearlings $12.50@15.00.

Sheep—Receipts—28,000; 70 per cent of lamb supply feeders; undertone weak; native lambs $12.50@12.75; few bids and sales slaughter range lambs $12.75@12.90; best held around $13.25; slaughter ewes downward from $5.25; range feeding lambs $12.00@12.75; top $13.00; feeding ewes $4.00@...75; one year breeders up to $6.25; solid mouth ewes at $7.50.

Big St. Paul Rail Order.

New York, Sept. 23.—Chicago, Milwaukee, St. Paul & Pacific Railway, it was reported today, will soon place an order for 50,000 tons of standard steel rails. It is expected that Chicago companies will get the bulk, if not all, of the order.

GRAIN PRICES DOWN AGAIN.

Reports of beneficial rains in southern hemisphere countries, weakness in foreign markets and continued bearish domestic statistics imparted nervous weakness to wheat futures this morning. The close showed losses of ⅜ to 1 cent for the day. At one time prices were down ½ to 1⅜ cents and at the high point the market was up ¾ to 1½ cents.

Wheat futures have declined 30 to 34 cents from the recent high levels.

The visible supply of wheat increased about 2¾ million bushels last week, a somewhat larger gain than was expected. In the preceding week there was an increase of about 1 million bushels and a year ago, an increase of 7½ million.

Liverpool futures developed a weak tone after rising nearly a cent in the early dealings and prices closed 1½ to 2¼ cents lower for the day.

Buenos Aires futures declined about 2 cents in the early dealings.

No improvement in export demand for North American wheat was noted over the week-end.

World's shipments of wheat last week were about 14¼ million bushels, an increase of ¾ million bushels over the preceding week and 1¾ million less than a year ago. Stocks of wheat on ocean passage last week decreased 1 million bushels to 46 million.

Receipts of wheat at Kansas City were moderate, 306 cars, a decrease of 37 cars from a week ago and 116 cars less than a year ago. Arrivals at the spring wheat markets were fairly liberal.

Corn futures displayed a weak tone throughout the session, responding to more favorable weather over the corn belt. September lost about 3 cents here and 2 cents in Chicago, and later months at both markets were down about 1 cent.

Receipts of corn were moderate at most markets. Kansas City had 91 cars, St. Louis 171 cars and inspections at Chicago were estimated at 348 cars.

The visible supply of corn decreased 127,000 bushels last week, compared with decreases of a little more than ½ million in the preceding week and a year ago.

Range of prices for wheat and corn for future delivery in KANSAS City Monday and the close Saturday are here shown:

	High.	Low.	Closed— Monday.	Saturday.
WHEAT—				
Sept	123½	121¾	122¼	122⅝
Dec	131½	129⅜	130-	130½

Range of prices for wheat, corn, oats and rye for future delivery in CHICAGO Monday and the close Saturday are here shown:

	High.	Low.	Closed— Monday.	Saturday.
WHEAT—				
Sept	129⅞	128⅛	128¾	128⅜-⅝
Dec	137¼	135	135½-⅜	136-⅛
Mar	142¾	140¾	141⅛-41	142-⅛
May	147⅛	145	145¼-⅛	146¼-⅜
CORN—				
Sept	100¼	97¾	97⅞-¾	99⅞-100
Dec	97¼	96	96⅛	97-⅛
Mar	101½	100⅛	100¼-⅛	101¼
May	104¼	102⅞	103⅛-¼	103⅞
OATS—				
Sept	51	50⅛	50⅝	50⅛-
Dec	53⅝	52⅝	53	53⅛-
Mar	56⅜	55¾	55¾	56
May	57⅛	57	57⅛	57½
RYE—				
Sept	101⅜	101⅛	101¼	101½
Dec	108¼	107⅜	107⅜	107¾
Mar	113½	112⅞	112⅞	113½
May	116	115⅜	115⅜	115¾

Opening prices for grain futures at Chicago were: Wheat—September, 128⅝; Decembr, 136⅛-35⅞; March 141¾; May, 146-45⅞. Corn—September, 99⅞-⅝; December, 96⅝-½; March, 100¾-½; May, 103⅝-½. Oats—September, 50¼; December, 53; March, 56⅜; May, 57½-¼. Rye—September, 101⅛; December, 107¾; March, 113; May, 115⅝.

September wheat in Minneapolis closed at $1.31⅞, down ¾c; December, $1.37⅛, down ¾c; May, $1.45⅛, down ⅞c.

Wheat futures in Winnipeg closed: October, $1.46⅝, down 1¾c; December, $1.47½, down 1½c; May, $1.53⅜, down 1⅝c.

Closing prices for Liverpool wheat were equal to $1.31¾, a bushel for October, down 2⅜c; December, $1.38½, down 1⅝c; March, $1.45⅝, down 1½c; May, $1.49⅞, down 1½c. Spot prices were: Australian, $1.53⅞, up ⅞c; No. 5 Manitobas, $1.45½, up 1¼c; No. 2 Hard Winter, $1.44¼, up 1¼c; Rosafe, $1.38⅞, down ¾c.

Closing prices at St. Louis: Wheat, December, hard, $1.34⅜, up ¼c; May, hard, $1.44¼, unchanged. Corn, September, 99c; December 96⅝c, down ⅜c. On the carlot market No. 3 red wheat sold at $1.28@1.30; No. 3 hard wheat, $1.27¼@1.27½; No. 2 yellow corn, 99c; No. 2 white corn, $1.00½@1.01; No. 2 mixed corn, 98½c; No. 2 white oats, 50c.

Kansas City Carlot Grain Prices.

Prices of hard and dark hard wheat were 1 cent lower to 1 cent higher in the early trade and closed mostly unchanged. Demand was good and the premium basis was firm. Soft wheat was unchanged. Demand was reported fair.

No. 1 dark hard wheat, nominally $1.25@1.35.

No. 2 dark hard, nominally $1.23@1.34, sales $1.23½@1.27.

No. 3 dark hard, nominally $1.20@1.31, sales $1.21@1.26.

No. 4 dark hard, nominally $1.17@1.26.

No. 1 hard wheat, nominally $1.24@1.34, sales $1.24@1.24½.

No. 2 hard, nominally $1.22@1.33, sales $1.22@1.25, smutty $1.20@1.21½.

No. 3 hard, nominally $1.19@1.30, sales $1.19@1.24, smutty $1.16½@1.18½.

No. 4 hard, nominally $1.16@1.25, sales $1.16@1.20½.

No. 5 hard, sales $1.13@1.19.

Sample hard, sales $1.05@1.15½.

No. 1 red wheat, nominally $1.31@1.34.

No. 2 red, nominally $1.27@1.30, sales $1.27½.

No. 3 red, nominally $1.23@1.26.

No. 4 red, nominally $1.17@1.22.

No. 1 mixed wheat; sales $1.22¼; No. 2 mixed, sales $1.14@1.23; No. 5 mixed, sales $1.08.

No. 1 hard red spring, sales $1.25.

Corn sold ½ cent lower to ½ cent higher. Demand was good, with the premium basis unchanged to ½ cent lower.

No. 2 white corn sales 94½@95½s billing 96c; No. 3 white, nominally 93½@94½c; No. 4 white, nominally 92@93c.

No. 2 yellow corn, sales 94½@95½c; No. 3 yellow, nominally 93½@94½c, sales 94½c; No. 4 yellow, nominally 92½@93c; No. 6 yellow, sales 92c.

No. 2 mixed corn, nominally 94@95c, sales 95c; No. 3 mixed, nominally 93@94c; No. 4 mixed, nominally 92@93c.

Oats were in fair demand at unchanged prices.

No 2 white oats, nominally 47@48c; No. 3 white, nominally 46@47c, sales 46½@47c; No. 4 white, nominally 45@46c.

Kafir and milo declined 2 to 4 cents. Demand was fair.

Kafir—No. 2 white, nominally $1.80@1.83; No. 3 white, nominally $1.77@1.80; No. 4 white, nominally $1.60@1.65.

Milo Maize—No. 2, sales $1.85; No. 3, sales $1.81; No. 4, nominally $1.65@1.70.

Rye—No. 1, sales $1.00; No. 2, nominally 95@97c.

Barley—No. 3, sales 60½c; No. 4, sales 57@59c; sample, nominally 54@56c. No. 1 feed barley, sales 55@56c.

Nominal range of carlots of feeding stuffs, representing approximately prices at which dealers will sell, are here shown: Bran, standard, $27.50@$28.00 a ton; pure, $28.00@28.50; gray shorts, $36.00@37.00; brown shorts, $35.00@36.00; corn chop, $38.00@38.80; ground oats, $36.40@36.60; ground barley, $33.60@33.80; linseed meal 34 per cent, $61.30@62.30; cottonseed meal and cake, 43 per cent, $48.90@50.40; cold pressed cottonseed flakes, 26 per cent, $40.80@41.00; alfalfa meal, $23.00@31.00; alfalfa molasses feed, $32.00@35.00; tankage, carlots, $75 a ton; ton lots, $80; meat scraps, carlots, $75 a ton; ton lots, $80.

New York Sugar Quotations.

New York, Sept. 23.—Raw sugar was unchanged at 3.99 cents for spots duty paid.

Futures closed 5 to 6 points higher: December, 2.30; Janaury, 2.28; March, 2.31; May, 2.36; July, 2.42.

Refined was unchanged at 5.40 cents for fine granulated.

UNSETTLED TRADE IN STOCKS.

New York, Sept. 23.—Stocks displayed moderate strength at the outset of trading this morning under the leadership of a few specialties, but the general list soon turned irregular.

United States Steel rose 3⅝ points. National Cash Register was up 3¾. Fox Film 3¼. Adams Express 11½. Industrial Alcohol 2¼. American Water Works 3½. Colorado Fuel 2⅝. Simmons 5½. Eastman 6¾. Columbia Carbon 8½. Byers 3¾. Brooklyn Union Gas 3¾; Houston Oil 4½ and Detroit Edison 35.

One of the weak spots was American Telephone, which lost about 4 points. United Aircraft declined 6⅝. American & Foreign Power 3½. Montgomery Ward 2⅜. Radio 2⅞. Westinghouse Electric 2¾. Johns-Manville 3. General Electric 4 and smaller losses occurred in American Can, Corn Products and International Telephone.

Most of the motor and oil issues were inclined to sag. Chrysler dropped 3¼ and General Motors lost 1.

Atchison featured the rails with an advance of nearly 7 points. Union Pacific was up 2¾. Texas & Pacific 4. Erie 1⅛ and New York Central 2⅛. Lackawanna lost 3 points. Missouri Pacific 1¼ and Canadian Pacific 1½.

Radio extended its decline to 5 points in the afternoon, which, with a further rise in call loans, had an unsettled effect. United States Steel held up fairly well. The close was irregular.

Call loans renewed at 8 per cent, unchanged from Friday, and rose to 10 in the afternoon.

Transactions in the first half hour were 604,000 shares; to noon, 1,923,000; to 1:30 p. m., 2,947,000; to 2:10 p. m., 3,548,000; total about 4,391,000 shares; bonds $9,914,000.

The range of prices for the leading issues on the New York Stock Exchange, the closing prices today and the closing prices Saturday, as reported by the Associated Press, are as follows:

A	High.	Low.	Closed— today.	Sat.
Abitibi Pow & Pap	51½	50½	51	51
Adams Express	591½	580	590	580
Advance Rumely	17½	15	15½	17½
Advance Rumely, p	37	35	35	37
Air Reduction	214⅞	210¼	211⅞	213⅛
Ajax Rubber	4	3⅞	4	4
Alaska Juneau	7½	7¼	7¼	7¼
Allegheny	54⅛	52⅛	52⅞	51⅜
Al Chem & Dye	333	326	327	331
Allis Chal Mfg	296	293⅛	295	294
Amerada	27½	27¼	27½	26½
Am Agri Chem	11	10⅝	10⅝	10⅝
Am Bank Note	149½	145	145	151
Am Beet Sugar	14½	14⅛	14⅛	[illegible]

W–Z	High.	Low.	Closed— today.	Sat.
Wilcox Rich, B	43¾	42⅝	42¾	43
Willys-Overland	20½	19¾	19¾	20⅜
Willys-Over, p	95	95	95	....
Wilson & Co	6½	6	6	6¾
Wilson, A	15⅛	15⅛	15⅛	15
Woolworth	102¼	98⅞	98⅞	101½
Worthington P & M	133¼	129¼	129¼	131
Y				
Yellow Trk & Coach	32	30	30⅝	31¼
Young (L A) S & W	55¾	55	55	55¼
Youngstown Sh & T	133	133	133	133
Z				
Zenith Radio	44⅛	43⅝	43⅝	43¾

*Ex-dividend: Commercial Solvents, 2 shares for each 100 held; Standard Brands, 37½ cents. Interstate Department Stores, 50 cents.

Additional Markets on Following Page

WALL STREET COMMENT.

New York, Sept. 23.—Strength in Anaconda was ascribed principally to the covering of large short lines that had been put out some weeks ago. The retirement of the short interest was influenced by knowledge of the fact that the company's board will meet for action on the quarterly dividend tomorrow. Though Wall street was not disposed to look for an increase in the rate at this time, the bear element probably looked to the side lines as the safest location for the time being. The present $7 dividend basis was established at the last meeting of the board in May, marking the third time the rate of payments had been raised in the past year. Early this year stockholders received in addition to regular dividends, "rights" which ranged from $35 to $17.50 in the open market.

"During 1929 probably more than 20 million dollars will be spent in radio broadcast advertising," says Business Economic Digest. "Statistics compiled by Freling Foster of the Columbia Broadcasting System show that $9,660,614 was spent for radio broadcast advertising in 1928 over two coast-to-coast systems. This compared with $3,832,510 spent over the same systems in 1927. These statistics do not take into account the fees paid for broadcasting over local stations and in smaller hook-ups, nor do they take into account fees of $640,333 paid for political broadcasts during the campaign last fall.

Public utilities continued to stand as the mainstay of the bull forces during the greater part of the day, but even here there was considerable confusion of movement in late dealings. Enormous blocks of United Corporation, and United Gas Improvement changed hands at advancing prices, and Detroit Edison had a spectacular advance, but Columbia Gas, last week's outstanding feature of the group was under pressure, and American and Foreign Power yielded rather sharply at times. Aside from much discussed mergers in the making the reason for the remarkable ability of the utilities to withstand the effects of heaviness in the general market is found in the limited character of the floating supply of most of those issues.

Heavy selling of Radio, which developed in spite of news over the week-end of plans for the marketing of an entirely new line of products, was among the disturbing incidents of the day. It was apparent that the Chicago crowd reported to have taken a long position in that stock a fortnight ago was evidently not accompanied in its undertaking by interests who previously had directed the market destinies of the stock. In fact it had been remarked for several days that principal selling seemed to be coming from the latter sources. At the low levels the stock showed a loss of some 6 points, following a drop of 12 points last week.

Despite the fact that increasing of the stock exchange membership through the medium of the 25 per cent stock dividend voted to members some months ago, placed some 200 new brokers on the floor, seats in the institution are now selling at the equivalent of the record high of $625,000, reached before that action was taken. The "rights" accruing to members under the plan are now selling at $125,000, or the equivalent of the foregoing figure for a membership on the old basis. Thus it is evident that the attractiveness of such memberships has not suffered from the wider distribution of business, while at the same time the task of handling the immense daily turnover has been made proportionately easier.

RECORD EARNINGS IN OHIO.

Cleveland, Sept. 23.—Ohio industries enjoyed the most prosperous six months in their history during the first half of 1929, according to a compilation by the Midland Bank of Cleveland. Net earnings of forty-one leading industrial corporations increased nearly 100 per cent, compared with the first half of 1928. Steel operations showed an increase of 135.6 per cent.

LONDON GOLD TO CONTINENT.

New York, Sept. 23.—(A. P.)—London advices to Wall street today said that the Bank of England had sold 1 million pounds sterling of gold for shipment to France and ½ million pounds for Germany.

New York Rates for Money.

New York, Sept. 23.—(A. P.)—Call money was firmer, loaning at 8 to 10 per cent, ruling rate 8 per cent; close 10 per cent.

Time loans were steady: 30 to 90 days, and 4 to 6 months, 9 per cent.

Prime commercial paper, 6 to 6¼ per cent.

Bankers' acceptances unchanged: 30, 60 and 90 days, 5¼ to 5⅛ per cent; 4 months, 5⅜ to 5¼ per cent; 5 to 6 months, 5⅜ to 5½ per cent.

BONDS WERE IRREGULAR.

New York, Sept. 23. — (A. P.) — Bonds moved irregularly lower in today's slow trading session. Turnovers in a few convertibles were of fair proportions and two of the share feature issues, Commercial Investment Trust 5½s and Public Service of New Jersey 4½s, made new highs, but the remainder were unsteady.

The feature of the domestic mortgage list was the rise in Ulster & Delaware railroad bonds. The 5s and 4s of this short line New York state road, which is believed to to be nearing consolidation with the New York Central system, advanced 6 and 17 points, respectively, on the publication of the report of the arbitrators named to fix the line's valuation.

Other rails, together with industrials and utilities, found the trend of sentiment mostly unfavorable, and prices of numerous obligations eased.

United States government securities had a broader market, but prices yielded slightly.

Trading in foreign bonds was without feature and along narrow lines.

Transactions in principal bonds in thousands of dollars and the high, low and closing quotations, as reported by the Associated Press, are here shown:

United States Government Issues.

(Figures after decimals denote 32ds.)

	Sales.	High.	Low.	Close.
Liberty 3½s, '32-'47	70	97.22	97.18	97.18
Liberty 1st 4¼s	23	98.24	98.16	98.16
Liberty 1st 4¼s reg.	1	98.10	98.10	98.10
Liberty 4th 4¼s	56	98.25	98.20	98.24
Liberty 4th 4¼s reg	2	98.17	98.17	98.17
Treasury 4¼s, '47-'52	16	106.20	106.14	106.18
Treasury 4s, '44-'54	13	103.	102.20	102.20
Treasury 3¾s, '46-'56	35	100.12	100.8	100.12
Treasury 3⅜s, '40-'43	51	97.17	97.15	97.15
Treasury 3⅜s, '43-'47	78	97.18	97.15	97.15

Miscellaneous.

	Sales.	High.	Low.	Close.
Abrm Straus 5½s, '43	18	107	107	107
Ajax Rub gold 8s	7	73	73	73
Alleghany Cor 5s, '44	198	110	108½	108¾
Ygstwn S & T 5s, '78	16	100	99¾	99⅞

Total sales were $9,895,000; a week ago, $9,403,000; a year ago, $8,371,000.

CORPORATION NEWS.

De Forest Radio Company has increased its authorized capital stock from 1 million to 3 million no par shares.

New York, New Haven & Hartford railroad August surplus after guarantees and preferred dividends was $2,044,000, against $1,497,568 for August, 1928, an increase of 36.5 per cent. Net operating income for August totaled $3,271,281, compared with $2,857,116 in the corresponding month last year. For eight months the net operating income amounted to $20,213,377, against $16,240,902 for the same period last year.

Frank G. Shattuck Company, which since 1906 has operated the chain of restaurants and candy stores known as Schraffts, announced that it had purchased the outstanding stock of W. F. Schrafft & Sons Corp. for $8,750,000 in cash and 65,000 shares of Shattuck stock. The cash required for the transaction will be obtained through an offer to Shattuck stockholders of record October 1 of 175,000 additional shares at $50 each in the ratio of one new share for each six held. The current market price is about $69. Mr. Shattuck said the company planned a campaign of expansion into other fields and that wholesale and retail agencies would be established throughout the United States, with branches abroad.

Directors of the General Gas & Electric Corporation have voted to split the class A and B common stock on a 5-for-1 basis. A special meeting of the stockholders has been called to vote on the proposal.

Sears Roebuck & Co. has purchased controlling interest in the Becker-Ryan & Co., large retail department store in the south side of Chicago.

Starrett Bros., Starrett Corporation subsidiary is awarded a contract involving 40 million dollars for demolition of the old Waldorf Astoria hotel in New York and construction of the new Empire State building.

BOARD OF TRADE STOCK SALES.

Trade in stocks on the securities department of the Board of Trade continued active in today's session, with sales totaling 1,396 shares in six issues.

Atlas Acceptance Corporation A sold at 5⅝ to 6, closing at 5⅞, with sales of 450 shares.

Crown Drug Stores common sold at 30, with sales of 50 shares.

Crown Drug Stores units sold at 72½ to 73¼, closing at 72½c, with sales of 75 shares.

H. D. Lee sold at 51, with sales of 284 shares.

Lucky Tiger Mining sold at 3, with sales of 222 shares.

Missouri-Kansas Pipe Line sold at 34½, with sales of 275 shares.

Closing bid and asked prices are here shown:

LISTED.	Bids.	Asked.
Atlas Accep Corp A	5⅝	....
Atlas Accep Corp p	95	99
Missouri-Kas. Pipe Line	34¼	34½
Natl Tel & Tel "A"	52½	53
Natl Tel & Tel 7%, p	105	107
Sheffield Steel, Com	....	74
Sheffield Steel, p	102	103
Utility & Indust'l, Com	49	50
Utility & Indust'l, p	50	51
BANK STOCKS.		
Columbia National Bank	102	....
Commerce Trust Co	257	....
City Bank	600	635
Fidelity National Bank	235	....
First National Bank	490	500
Liberty National Bank	165	....
Comml. Natl., K. C. K.	200	....

DECLINE IN COTTON.

New York, Sept. 23.—Cotton futures opened at a decline of 3 to 7 points under southern selling and some local selling or liquidation on the rather easier showing of Liverpool. October sold off to 18.30 and March to 18.91. Liverpool cables said the market there had been influenced by the weakness of Egyptian cotton at Alexandria, where quotations were 32 to 95 points lower. The census ginning report made little impression on the market. The early loss was soon recovered in a light trade, and prices rallied 9 to 16 points from the early low, but fell back later, closing with 9 to 16 points net gain. October, 18.82; December, 18.60; January, 18.59; March, 18.84; May, 19.08; spot, middling, 18.40, down 15 points.

Range of future prices:

	High.	Low.	Close.	Previous Close.
October	18.46	18.22	18.22	18.38
December	18.82	18.60	18.60	18.73
January	18.81	18.59	18.59	18.75
March	19.08	18.84	18.84	18.96
May	19.30	19.08	19.08	19.18
July	19.23	19.05	19.06	19.15

Cotton in Chicago.

Chicago, Sept. 23.—Cotton futures on the Board of Trade closed 16 to 26 points lower:

	High.	Low.	Closed— Mon.	Sat.
October	18.40	18.29	18.29	18.40
December	18.78	18.54	18.54	18.80
January	18.81	18.58	18.58	18.74
March	19.00	18.92	18.92	....
May	19.20	19.04	19.01	....

LARGE COTTON GINNING.

Washington, Sept. 23.—(A. P.)—Cotton ginning prior to September 16 as announced today by the census bureau were 3,353,038 bales. On the same date last year 2,500,781 bales had been ginned; two years ago, 3,504,995 bales.

NEW SECURITIES ISSUES.

A 50-million-dollar financial company is being organized by Goddard & Co., Inc., New York investment securities firm, and associates. Capitalization will consist of no par common stock of which 900,000 shares will be offered publicly at the outset.

United Thrift Plan, Inc., today offered 70,000 shares class A voting capital stock with detachable stock purchase warrants, priced at $16 a share.

Additional financing for Inland Utilities, Inc., will comprise a 3¼-million-dollar issue of 5-year convertible 6 per cent gold debentures.

Spencer Trask & Co. and others are offering 60,000 shares of George A. Hormel & Co. common stock at $55 a share. The George A. Hormel Company, with a plant at Austin, Minn., is said to be the largest producer of canned meats and specialty meat products in the United States.

Morris Mather & Co. are offering $80,000 of State of Tennessee 4½ per cent highway notes, due February 15, 1939, priced to yield 4.70 per cent; and $50,000 of State of Tennessee 4¾ per cent bridge bonds, due June 1, 1944, priced to yield 4.60 per cent.

Grain Futures Transactions.

Open interest in wheat and corn futures and the volume of trade are here shown in thousand bushels (000 omitted):

KANSAS CITY OPEN INTEREST.	Sat'dy.	Friday.	Wk. ago.	Yr. ago
Wheat	28,471	28,217	28,326	25,332
Corn	4,177	4,252	3,648	4,706
TRANSACTIONS.				
Wheat	1,687	1,754	1,089	2,708
Corn	668	492	261	768
CHICAGO OPEN INTEREST.				
Wheat	234,564	*235,575	215,529	113,029
Corn	45,855	46,221	47,728	85,712
TRANSACTIONS.				
Wheat	44,370	41,949	21,451	53,836
Corn	12,483	13,126	5,966	20,564

*Record.

Metal Quotations.

New York, Sept. 23.—(A. P.)—Copper—Unchanged; electrolytic spot and futures, 18 cents.

Iron — Steady; Eastern Pennsylvania, $20.50@21.50; Buffalo, $17.50@18.50; No. 2, f. o. b. Alabama, $13.00@14.50.

Tin—Lower; spot, 45.37 cents; futures, 46.12 cents.

Lead—Steady; New York, spot, 6.90 cents; East St. Louis, 6.70@6.75 cents.

Zinc—Steady; East St. Louis, spot and futures 6.80 cents.

Antimony—Unchanged, 8.75 cents.

Italy has five cities with a population of more than ½ million.

Steel Filing Equipment and Desks Made by Macey
Complete Stock and Display at
MARSHALL
924 BALTIMORE

INVEST IN OUR
6½%
First Mortgage Gold Bonds
Secured on New, Well Located, Highly Improved, Income Producing Kansas City and St. Louis, Mo., Real Estate.
Convenient Amounts
$100 $500 $1,000
Collections Made for Investors Without Charge.
Arthur Fels
Real Estate Mortgage Co.
927 Walnut St. VI. 5016
"15 Years of Safe Investment Service"

CITY BANK OF KANSAS CITY
Conservative Investments
First Mortgage Loans and First Mortgage Bonds on Kansas City Real Estate Yielding 5½% and 6%
Mortgage Loan Dept.
CITY BANK
18th and Grand
Call or Write for Further Information.
RESOURCES OVER 9 MILLION

Of course you have Good Ideas BUT—

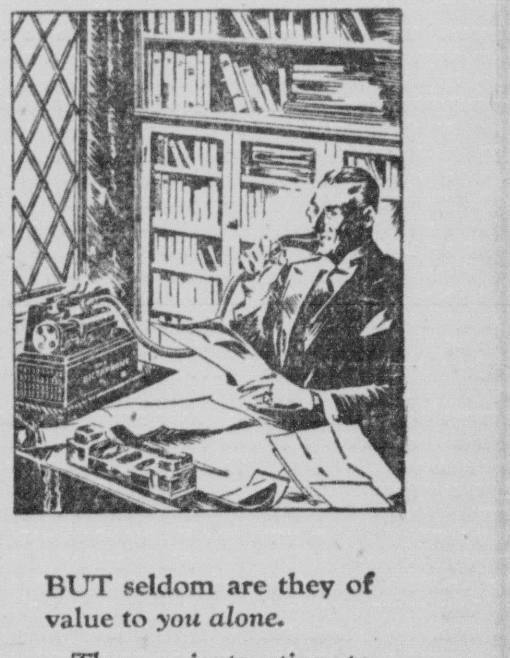

BUT seldom are they of value to you alone.
They are instructions to some one else. Or plans to be executed by others. They must be written.
You have a private office to make thinking easier. With it should go every facility for conveniently putting your thoughts into written form.
A Dictaphone on your desk provides the easiest, most accurate means ever conceived. Your Dictaphone is always there. It lives on your desk.
Phone C. E. Terry at Victor 5626 and let him show you the simple, easy Dictaphone method of putting your thoughts to work.
DICTAPHONE
The word DICTAPHONE is the Registered Trade-Mark of Dictaphone Corporation, Makers of Dictating Machines and Accessories to which said Trade-Mark is Applied
Reach for your phone and put it up to
C. E. TERRY . . . Mgr.
1020 McGee Street
Kansas City . . Mo.
Phone VICTOR 5626

THE LATEST MARKET NEWS

WIDE SWINGS IN CURB PRICES.

New York, Sept. 23.—(A. P.)—Selling pressure was renewed in today's curb market after an opening outburst of buying had carried more than a score issues to new high levels for the year. While all of the early gains were not wiped out, many stocks were carried 1 to 3 points below their earlier high levels.

Public Utilities were again heavily bought on merger rumors involving several of the large companies. New high records for the year or longer were established by Cities Service, United Gas Improvement, United Gas and Arkansas Natural Gas.

Brazilian Traction, Power & Light was heavily bought, crossing 69 for a gain of more than 4 points. Electric Bond & Share advanced to 186, up 2¾, and then slipped back to around 182. Allied Power & Light fell from a high of 83¼ to 80⅝ and then snapped back to around 82. American Superpower dropped 3 points below its early high.

Aluminum Company of America dropped 17 points to 432, or more than 100 points below the high of the year.

Crocker Wheeler, which ran up 100 points on Saturday, moved up nearly 50 more today to another new high record at 749⅞, which contrasts with the year's low of 127½.

Mixed movements took place in the investment trust and trading corporation groups. Blue Ridge common dropped below 19 to another new low record. Goldman Sachs sold down more than 3 points, but made partial recovery. National Investors dropped from 377¼ to 370½, but quickly recovered its loss.

Oil shares held fairly steady on reports that Secretary of the Interior Wilbur had approved the Kettlemen Hills conservation agreemnet.

[Closing curb quotations will appear in later editions.]

Principal transactions in the curb market in hundreds of shares, with the range of prices up to 2 p. m., the latest available for this edition, as reported by the Associated Press, are here shown:

	Sales.	High.	Low.	2 p.m.
Aeronautical Industries	3	21½	21⅛	21⅛
Allied Pow & Lt, p	17	83¼	80⅝	81¾
Aluminum Co. A	2	440	432	432
Am Brit & Cont	4	19⅜	17½	17½
Am Cities P & L, A	3	64½	64½	64½
Am Cities P & L, B	3	46⅜	46⅛	46⅛
Am Com Pow, A	2	28⅞	28¾	28¾
Am Com Pow, B	5	47⅞	45⅞	45⅞
Am Cyan, B	18	64¾	64	64
Am Invest, B	120	39⅝	38½	38½
Am Invest, war	35	24½	23½	23½
Am Maracaibo	1	3⅝	3⅝	3⅝
Am Nat Gas	15	16⅜	16¼	16⅜
Am Superpower	150	63¼	60⅜	60⅜
Arkansas Nat Gas	23	25¾	23½	25¾
Arkansas Nat Gas, A	40	24⅛	23⅝	24⅛
Asso Gas & El	23	69⅞	69½	69¾
Asso Rayon, p	8	53½	53⅜	53½
Autom Vot Mach	1	11⅜	11⅜	11⅜
Autom Vot Mach cvt	1	21⅝	21⅝	21⅝
Aviation Corp Am	3	50⅝	50½	50½
Aviation Credit	5	15	15	15
Blaw Knox	12	62	60	62
Bliss Co	2	43⅜	39⅞	39⅞
Blue Ridge	15	19⅝	19½	19½
Blue Ridge p	15	44⅞	44⅜	44⅜
Burco Inc	2	16⅞	16¾	16¾
Burco Inc, p	2	45	45	45
Burco Inc war	5	8	7½	7½
Brazil Tr & Lt	5	68½	65½	66½
Brit Am Tob B	6	29¾	29¾	29¾
British Celanese	5	5⅝	5⅝	5⅝
Buff Niag & E Pow p	1	24½	24½	24½
Bulova Watch	2	38	37¾	37¾
Burma Ltd	1	4⅛	4⅛	4⅛
CAM Co vtc	18	1¼	1⅛	1¼
CAM Co p	1	8½	8½	8½
Can Marc Wireless	15	7¾	7⅝	7⅝
Capital Admin A	14	79⅛	77⅞	78⅞
Caterpil Tract	1	80½	80½	80½
Central At States	3	17¼	17	17⅛
Cent Pub Serv A	11	55¾	55¾	55¾
Cen States Elec	5	76½	75¼	76⅜
Chain Stores Stock	14	39⅜	39	39⅜
Cities Service	560	59	58⅝	59
Colon Oil	4	8⅞	8¾	8¾
Columbia Picture	12	33⅛	32⅞	33⅛
Comwlth & South	81	23¼	22⅝	22⅞
Comwlth & South, war	20	9⅛	9	9⅛
Cons Aircraft	2	25⅛	25⅛	25⅛
Cons Cop Min	1	9¼	9¼	9¼
Cons Dairy Prod, new	1	33½	33½	33½
Cons Gas & El Balt	1	138⅛	138⅛	138⅛
Cons Gas Util, A	12	36⅞	36	36
Cons Laundry Corp	5	15¼	15	15
Cooper Bessemer	5	56	55¾	56
Cosden Oil	3	93½	93½	93½
Creole Syndic	18	8⅞	8¾	8¾
Crocker & Wheeler	*175	749¾	725	740
Dayton Airplane	15	46	46	46
Deere & Co	*150	612	609⅞	609⅞
De Forest Radio	13	17⅜	17¼	17¼
Derby Oil	1	6½	6½	6½
Detroit Aircraft	4	16¼	16⅛	16⅛
Dixie Gas Util	11	24¼	23½	24¼
Douglas Aircraft	21	26¼	24½	24½
Dubilier Condenser	4	15½	15¼	15¼
Eisler Elec	18	31¾	31⅛	31⅛
El Bond & Share	181	186	182¼	182½
Electric Invest	15	291	284	285
El Pow Assoc	13	88½	87½	87½
Electric Share	12	52½	52	52
Evans Wallo Lead	1	17½	17½	17½
Fairchild Aviation	5	9	9	9
Fiat Corp	15	24	23½	23½
Fokker Aircraft	18	45	44⅛	44⅛
Ford Motor Canada A	12	42⅜	42⅛	42⅜
Ford Motor, Ltd	18	18	17⅝	17⅝
Forhan Co. A	5	34¾	34¼	34¼
Fox Theater, A	5	28½	27½	27½
Garlock Packing	15	31⅞	31⅜	31⅜
Gen Am Inv Co new	5	27⅞	26½	27⅞
Gen Bak new	10	6¼	6⅛	6¼
Gen Elec Eng rcts	15	13½	13¼	13¼
Gen Elec Germany	1	45¼	45¼	45¼
Gen Realty & Util	15	36⅜	35⅞	36⅜
Gen Theater	18	64⅞	63⅝	64
Glen Alden Coal	21	151½	144¾	150
Golden Center Min	13	7½	7¼	7¼
Golden Coin	12	½	¼	½
Goldman Sachs	8	115½	113⅝	114
Gold Seal Electric	2	17	16⅛	16⅛
Ground Gripper	4	46	46	46
Gulf Oil Corp Pa	4	195⅝	195⅛	195⅛
Hall Print	8	30	28½	30
Hecla Min	1	17	17	17
Hiram Walker G & W	1	15½	15½	15½
Homaokla Oil	1	3¾	3¾	3¾
Houston Gulf Gas	14	20⅞	20⅜	20⅞
Hudson Bay M & S	12	17¼	17⅛	17¼
Humble Oil & Ref	8	119⅞	119¼	119¾
Hygrade Food	4	29⅜	29	29
Imp Oil Can, new	9	37⅞	37½	37½
Insull Util	8	120¾	117	118
Insurance Sec	2	28	27¾	27¾
Insurance Shares	4	23	22½	23
Internat Pet, new	8	26⅝	26½	26½
Irving Air Chute	8	25⅞	22⅛	25
Ital Super Power	4	28⅞	28	28⅞
Johnson Motor	1	44⅛	44⅛	44⅛
Kirby Pet	3	2½	2½	2½
Kolster Brandes	4	3⅞	3¾	3¾
Lehman Corp	44	124⅝	122½	124⅛
Lefcourt Realty new	2	21	21	21
Leonard Oil	8	4¾	4⅝	4⅝
Libby McN & Libby	1	19	19	19
Lily Tulip Cup	3	22⅞	22¾	22⅞
Lone Star Gas new	8	67⅛	66	67⅛
MacMarr Stores	1	40⅜	40⅜	40⅜
Marion Stm Shov	4	23¼	22¾	22¾
Maryland Casualty	1	125½	125½	125½
Mavis Bottling Co	8	2⅜	2¼	2¼
Memphis Nat Gas	9	22	21½	21¾
Merritt Chap & Scott	2	31½	31¼	31½
Middle West Util	8	565	536½	555
Mid West Util, new	245	51¾	50	51¼
Mid West Util, p	2	206½	206½	206½
Miller & Sons	1	51½	51½	51½
Mo-Kansas Pipe Line	19	34⅞	34½	34⅞
Mountain Prod	2	11	11	11
National Aviation	4	46⅝	46½	46½
National Banc Service	1	55⅜	55⅜	55⅜
Natl Fuel & Gas	4	41¾	41⅛	41⅛
National Investors	3	377¼	370½	377¼
New York Investors	9	47½	46	46
Niagara Hud Pow	120	24⅞	24⅜	24⅝
Niagara Hud P A war	12	8	7⅞	8
Niagara Hud P B war	2	18⅞	18⅞	18⅞
Niles Bem Pond	5	47⅛	45¼	46
Noma Elec	2	22¾	22¾	22¾
Noranda Mines	3	55¾	55½	55¾
North Am Aviation	5	11⅝	11⅜	11⅜
Northwest Eng	1	29⅝	29⅝	29⅝
Ohio Oil	5	77⅛	76⅞	77⅛
Pacific West Oil	3	24½	24¼	24¼
Paramount Cab	6	22¼	22¼	22¼
Penney Co	6	113⅜	112	113⅜
Penn Mex Fuel	1	30	30	30
Pennroad Corp	22	24	23	23
Petroleum Co	9	25⅝	25¼	25⅝
Pitney Bowes, new	4	25	24⅛	24¾
Pitts Lake Erie Ry	*50	144⅛	144⅛	144⅛
Prince & Whitely	16	13½	13¼	13¼
Rainbow L Prod. A	13	39⅞	39	39⅞
Rainbow L Prod. B	25	20⅞	20¼	20½
Reliance Manage	11	59⅞	57¾	57¾
Repetti Candy	2	1⅜	1⅜	1⅜
St Regis Paper	5	39⅝	38⅜	39⅝
St Regis Paper, p	*150	103½	103⅛	103½
Salt Creek Prod	2	14	14	14
Schulte United	12	6½	5⅞	6½
Selected Indust	4	25⅞	25¼	25¼
Shattuck Denn	1	15	15	15
Sheaffer Pen	2	65	65	65
Shenandoah	10	32⅝	32	32
Shenandoah, p	4	51¼	50½	50⅝
Southern Corp	15	21¼	20½	21
Southwest Gas Util	6	18¼	17⅞	17⅞
Span & Gen Corp	1	2½	2½	2½
Stand Oil Indiana	16	55¼	55	55¼
Stand Oil Kansas	2	25	25	25
Stand Oil Kentucky	28	42⅞	42¼	42⅜
Stand Oil Ohio, p	10	115¼	115¼	115¼
Starrett Corp	12	45¼	44	44
Stutz Mot Car Am	3	13¼	12⅝	13¼
Swift Int	6	35	34¼	34½
Teck Hugh Gold	5	5⅞	5½	5½
Third Nat Invest	6	75⅛	75	75⅛
Transamer Corp	12	163	161⅛	162⅛
Transcont Air Trans	4	19⅛	19⅛	19⅛
Transc Air Trans, ctfs	3	16¼	16	16
Trans Lux Day Pict	6	13⅝	13½	13½
Tubize Art Silk B ctf	*20	349½	349	349
Union Nat Gas Can	1	39⅞	39⅞	39⅞
United Corp, war	135	47⅞	46⅜	46½
United Gas	121	50	47¼	48½
Unit Gas Imp	16	303½	299⅞	300½
United Gas Imp rts	334	3 13/16	3 11/16	3¾
Un Lt & Pow A	113	52¾	52	52
United Verde Ext	3	16⅞	16⅞	16⅞
Utility & Industries	15	50	49½	49½
Vacuum Oil	1	121¾	121¾	121¾
Van Camp Packing	6	22⅜	22⅛	22⅜
Walgreen Co	1	96⅞	96⅞	96⅞
Zonite Prod	6	32⅝	32⅛	32⅛

Domestic Bonds (Sales in $1,000).

	Sales.	High.	Low.	2 p.m.
Alabama Pow 4½s, '67	61	90½	89½	90½
Am P & L 6s, 2016	19	103½	103	103¼
Am Solv 6½s, '36 ww	13	92¼	92	92
Ark Pow & Lgt 5s, '56	5	53¾	53½	53½
Asso G & E 4½s, '48	3	200	200	200
Atl Plywood 5½s, '43	5	91¾	91	91¾
Cities Ser 5s, '66	1	82½	82½	82½
Cities Ser Gas 5½s, '42	1	86¾	86¾	86¾
Cudahy P 5½s, '37	6	94	94	94
Dix Gulf G 6½s, '37 A	1	75	75	75
Empire O & R 5½s, '42	10	86¾	86¾	86¾
Fisk Rub 5½s, '31	2	74⅛	74⅛	74⅛
Gen Thea Eq 6s, '54	49	165¼	163⅛	165
Georgia Pow 5s, '67	2	94¾	94¼	94¾
Hous Gulf Gas 6s, '43	15	99½	99½	99½
Lautaro Nit 6s, '54	30	103⅝	102⅝	103⅝
Lone Star Gas 5s, '42	13	102	102	102
Morris & Co 7½s, '30	3	100	100	100
Nat P & Lt 6s 2026	10	102½	102½	102½
Nat Pub Serv 5s, '78	6	74⅞	74⅝	74½
Poor & Co 6s, '39	10	112	111½	112
Shell Union Oil 5s, '49	1	100¼	100¼	100¼
Snider Pack 6s, '32	7	80	80	80
SEP & L 6s 2025 ww	13	102½	102¼	102½
Swift Co 5s, '32	24	99	99	99
Ulen & Co 6s, '44	15	99⅛	99	99⅛
Un Lgt & Ry 6s, '52	1	97⅞	97⅞	97⅞
U S Rub 6½s, '30	2	99¼	99¼	99¼
Util Pow & Lt 5s, '59	26	93¾	93¼	93¼
West News Del 6s, '44	6	98⅝	98½	98½

Foreign Bonds.

	Sales.	High.	Low.	2 p.m.
Buen Aires Pr 7½s, '47	5	101¼	101¼	101¼
Chile Mtge Bk 6s, '31	2	96	96	96
Chile Mtge Bk 6s, '62	5	88	88	88
Com Priv Bk 5½s, '37	21	82	82	82
Ercole Mar El 6½s, '53	3	77	77	77
Ger Cons Mun 6s, '47	5	80⅛	80⅛	80⅛
Ital Sup Pow 6s, '63	2	72⅛	72⅛	72⅛
It Sup Pow 6s A '63 ww	5	94	93½	93½
Jugo Sl Mtg Bk 7s, '57	13	72	71½	72
Nipp El Pow 6½s, '53	10	88½	88½	88½
Prussia F S 6s, '52	7	83⅜	82¾	82¾
Ruhr G Corp 6½s, '53	1	79⅞	79⅞	79⅞
Stinnes 7s, '36 ww	7	90	90	90
United Stl Ws 6s '47 A	1	83⅞	83⅞	83⅞

*Actual sales.

Shipments of Stockers and Feeders.

Movement of thin cattle to the country from the Kansas City stockyards last week were 20,496 head, compared with the year's record of 23,927 in the preceding week and 34,207 a year ago, according to figures compiled by the local office of the United States bureau of agricultural economics. Only Illinois, Missouri and Kansas took out more than 4,000 head.

Average price of stocker and feeder steers was $9.84, average weight, 776 pounds; preceding week, $9.62, weight 777 pounds; a year ago, $11.93, weight 745 pounds.

Shipments of stocker and feeder pigs were 1,786 head, compared with 1,644 in the preceding week and 3,482 a year ago.

Shipments of breeder and feeder sheep and lambs were 9,516 head, compared with 8,329 in the preceding week and 17,248 a year ago.

LOCAL SECURITIES.

Bid and asked quotations for local stocks and bonds and the rate of dividend and interest are here shown, as reported by Folsom, Wheeler & Co.:

	Div.	Bid.	Ask.
Am Asphalt Roof, p	8	100	102
Bird Groc Store warrants	..	20	...
Butler Mfg Co. p	7	100	102
Central Coal & Coke, c	..	20	30
Central Coal & Coke, p	5	50	60
Central Surety & Ins	..	68	70
City Ice	7	70	75
Davidson Co. p	7	100	103
Kansas Gas & Elec. p	7	104	107
K C Laund Serv 1st p	7	100	105
K C Laund Serv 2d p	7	95	101
K C Power & Light, p	6	107	110
Nicholas-Beaz Airplane Co	..	18	19
S W Bell Tel Co. p	7	117	118½
Western Ins Sec Cl A	$2.50	48	52
Western Ins Sec, c	..	25	28

BONDS.

	Bid.	Ask.
Am Asp R C 1st 6½s, '30-'36	100	102
Campbell B Co 1st 6½s, '43	104	105
Central C & C 6½s, '44	101	102
Central C & C 6s, 1933-'42	101½	102½
Dewey Port Cem 1st 6s, 29-'42	100	101
Dierks Lumber Co 6s, '31-41	98	100
K C C C & St J R 5s, '41	25	27
K C Kaw Val & W 4s, '47	18	20
K C Public Serv 1st 6s, 1951	63	68
Long-Bell Lumber 6s, '42-'46	82	85
Long-Bell Lumber 6s, '31	93	95
Mo Pow & Lt 5½s, 1955	101	102½
Oregon-Am Lum 6s, '42	99	100
Pickering Lumber 1st 6s, '46	93	95
Sheffield Steel Corp 5½s, '48	97	100

Butter, Eggs and Poultry Elsewhere

Chicago, Sept. 23.—Eggs—Fresh gathered firsts, 38½c, up ½ cent; ordinary firsts, 32@34c, unchanged.

Butter—Extras, 46c, unchanged; standards, 45c, up ½ cent.

Live Poultry—Irregular; fowls, 26c; springs, 25@25½c; No. 2 springs, 19c; broilers, 26c; roosters, 21c; turkeys, 20@30c; ducks, 18@21c; spring geese, 20c.

Butter futures: Storage standards, December, 44¾c; January, 45c.

Egg futures: Refrigerator standards, old, November, 37⅜c; new, November, 37c; December, 37⅝c.

Net operating income of St. Louis-San Francisco Railway for August was $2,507,921 against $2,289,627 in August, 1928.

St. Louis, Sept 23.—Eggs—Missouri No. 1, 35@36c, unchanged.

Butter — Creamery, extras, 48c, unchanged.

Poultry—Heavy hens, 24½c; light hens, 22½c; springs, 22½c; young turkeys, 38c; old turkeys, 30c; young geese, 15c; old geese, 12c; ducks, 18c; old ducks, 16c.

New York, Sept. 23.—Eggs—Fresh gathered firsts, 35½@37½c, unchanged. Butter—Creamery 92 score, 47¼c, up ¼ cent; No. 2 packing stock, 32½c, firm.

Live Poultry—Nominal; chickens, 22@33c; broilers, 31@37c; fowls, 22@33c; roosters, 20@23; turkeys, 38@45c; ducks, 20@25c.

Decline in Prairie Hay.

Prairie hay was in slow demand, prices of lower grades declining 50 cents a ton. Alfalfa held steady. Sales of alfalfa ranged from $17 to $28; prairie, $6.50 to $12.

Receipts were: Alfalfa, 77 cars; prairie, 46 cars; clover, 1 car; total, 124 cars; a week ago, 60 cars; a year ago, 171 cars.

Bar Silver in New York.

New York, Sept. 23.—(A. P.)—Bar silver sold at 50½ cents an ounce, unchanged; Mexican dollars, 37⅝ cents.

Knowledge is an investment which always pays a good dividend.

PRODUCE QUOTATIONS.

Butter, egg and poultry prices were unchanged.

PRICES PAID TO SHIPPERS.

Eggs—Fresh gathered firsts, 36c a dozen; candled current receipts, 33c; seconds, 30c; eggs in old cases, ½ cent less.

Butterfat—43c a pound; packing butter 29c a pound.

Live Poultry—Hens, over 4 pounds, 23c; under 4 pounds and Leghorns, 17c; broilers, up to 2 pounds, 23c; springs, 2¼ pounds and up, 21c; Leghorn springs and broilers and barebacks, 5 cents discount; roosters, over 4 pounds, 17c; roosters, under 4 pounds, 14c; young hen turkeys over 8 pounds and young toms over 11 pounds, 28c; old toms, 22c; white ducks, 17c; colored ducks, 12c; geese, 15c; old guineas, 30c each; young guineas, 2¼ pounds and up, 65c each; pigeons, $1.20 a dozen; squabs, 40c a pound.

PRICES PAID BY RETAILERS.

Eggs—Case lots to local buyers: Extras, 45c; selects, 42c; No. 1 fresh, 37c.

Butter—Creamery extras, in cartons, 49c a pound; large lots, 48c.

WHOLESALE VEGETABLE PRICES.

Potatoes—Carlots: Homegrown, $2.40@2.50 a cwt.; Colorado Cobblers, $2.60@2.75 a cwt.; Sand Land Minnesota Ohios, $2.60@2.75 a cwt.; Nebraska Ohios, $2.40@2.50 a cwt.; Minnesota Triumphs, $2.50@2.60 a cwt.; less than carlots, 15@25c a cwt. higher.

Sweet Potatoes—Homegrown, $1.25@1.50 a bushel; Southern, $1.60@1.75 a bushel.

Cabbage—1½ to 2½c a pound.

Celery—A dozen bunches: Jumbo, 70c; Mammoth, 90c; Uncle Sam, $1.15; Big Yanks, $1.50; High Ball, 90c@$1.00.

Garlic—Homegrown, 15c a pound.

Lettuce—Leaf, 75c@$1.00 a bushel; head lettuce, Colorado, $3.00@3.50 a crate; California, $4.00@4.50.

Onions — White Globe, $1.75@2.25 a bushel; Yellow Globe, $2.50@3.00 a cwt.; Red Globe, $2.50@2.75 a cwt.; Spanish Bermuda, $2.75 a crate.

Sweet Corn—Homegrown, 35@50c a dozen ears.

Tomatoes—Homegrown, 75c@$1.00 a 15-pound basket.

Other Vegetables—Beans, green, $2.25@2.50 a bushel. Beets, new, $1.25 a bushel, 30@35c a dozen bunches. Carrots, homegrown, 35@45c a dozen bunches; Colorado, $2.25@2.50 a crate; Cauliflower, California, $2.00@2.25 a crate. Cucumbers, $1.75@2.00 a bushel. Eggplant, 75c@$1.00 a dozen. Parsley, 50@75c a dozen bunches. Parsnips, 75c a peck. Peas, $3.00@3.50 a 30-pound hamper. Peppers, homegrown, $1.50@1.75 a bushel. Radishes, 35@50c a dozen bunches. Salsify, 50@65c a dozen bunches. Spinach, homegrown, 45@60c a bushel. Summer squash, $1.50@1.75 a bushel basket. Turnips, 75@90c a dozen bunches, 50@75c a bushel.

WHOLESALE FRUIT QUOTATIONS.

Apples—Duchess, $1.50@3.00 a bushel; Maiden Blush, $2.75@3.00 a bushel; Wealthy, $2.25@2.50 a bushel; Jonathan, $2.25@2.50 a bushel; crabapples, Washington, $2.50@2.75 a box; Hyslop and Siberian, $2.50@2.75 a box; Colorado, $1.75 a half-bushel basket.

Avocados—Florida, $6.00@7.00 a crate; $2.50@2.75 a dozen.

Bananas—6@6½c a pound.

Cantaloupes—$1.00@1.25 a flat crate.

Casaba Melons—$3.00@3.50 a crate.

Cranberries—Cape Cod, $4.00@4.25 a 25-pound box.

Grapes—Homegrown, 75c@1.25 a bushel, 30@35c a 6-pound basket; Thompson seedless, $1.50@1.75 a crate; Malaga, $2.00 a 25-pound crate; Tokay, $2.00@2.25 a 24-pound lug.

Grapefruit—Isle of Pine, $7.50@8.00 a box.

Honeydew Melons—$1.00@1.50 a crate.

Limes—$1.25@2.25 a hundred limes.

Oranges—California, Valencia, $4.00@7.50 a box; Florida, Valencia, $4.00@5.00 a box.

Peaches — Homegrown, 75c@$1.00 an 8-pound basket; Elberta Colorado, $2.75@3.00 a bushel; Idaho, $1.25@1.35 a 20-pound box.

Pears—Bartlett, California, $4.00@4.25 box. Colorado, $3.50@3.75 a box.

Persian Melons—$2.00@3.00 a crate.

Persimmons—Japanese, $2.75@3.00 a half-bushel basket.

Pineapples—Cuba, $4.00@4.50 a crate.

Plums—California, $2.50@3.00 a crate.

Prunes—85@90c a 15-pound box.

Quinces—$3.25 a 40-pound box.

Lemons—$12.50@13.00 a box.

Watermelons—2@3c a pound.

Coconuts—$1.00 a dozen.

Honey—$5.00 for two dozen 16-ounce frames.

HIDES.

Hides—Green salted, No. 1, under 45 pounds, 13c; over 45 pounds, 11c; No. 2, under 45 pounds, 12c; over 45 pounds, 10c; side brands, 8c; bulls 7c; green glue, 7c; uncured hides, 1c less; part cured, ½c less; dry flint 17@19c; hog skins, 25c; sheep pelts, green salted, each 25c@$1.75; common goats, 15@25c; full wooled Angora goats, 25@75c; horse hides, $3.25@4.25; pony, $2. Tallow, No. 1, 7c; No. 2, 5@6c.

Today's Cross Word Puzzle

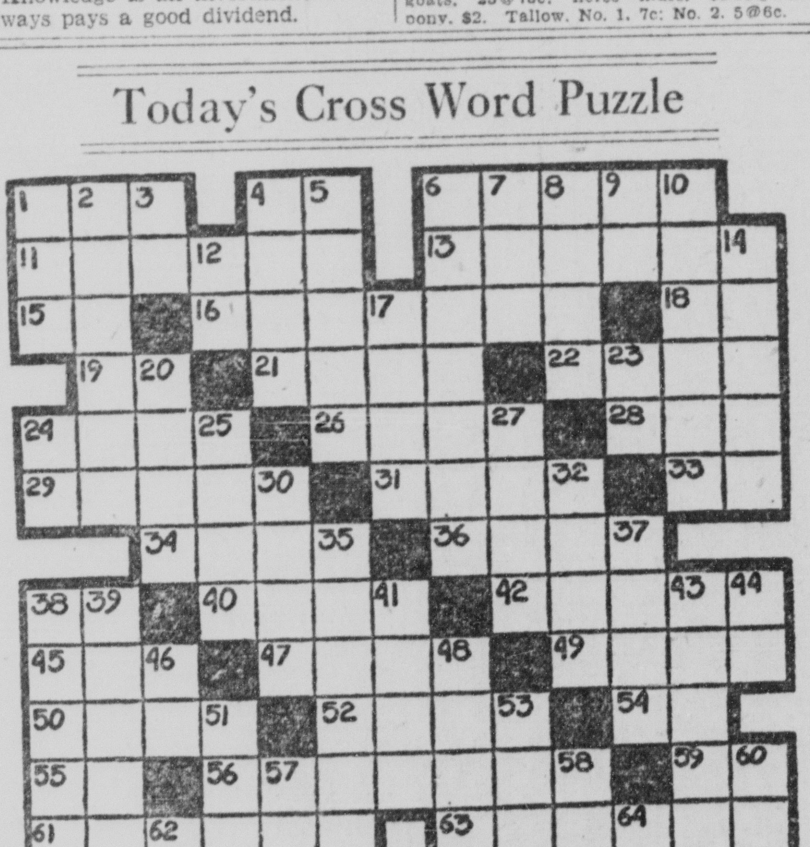

Horizontal.

1—Wooden pin.
4—Fourth note of scale.
6—Plants.
11—Pertaining to anode.
13—Foreigners.
15—Father.
16—Pertaining to plants or animals.
18—Close to.
19—Pronoun.
21—Girl.
22—Greek Juno.
24—Reports of events.
26—To give out.
28—Seine.
29—Fatty oil constituent.
31—Russian peasant.
33—A compass point.
34—Gaiter.
36—Apartment.
38—Conjunction.
40—Address to gentlemen.
42—Pledge to marry.
45—Encountered.
47—Fine network.
49—Woody plant.
50—Egyptian sacred bird.
52—Tough crowd.
54—Printer's measure.
55—Symbol for tantalum.
56—Streets.
59—Italian river.
61—Dull.
63—Lifted.
65—Adversary.
66—Comparative ending.
67—Mineral.

Vertical.

1—Soft food.
2—Hard outer covering.
3—To depart.
4—Agricultural tract of ground.
5—Seaweed (Latin plural).
6—More convenient.
7—Man's name.
8—Wealthy.
9—To exist.
10—Traps.
12—To act.
14—Nation.
17—Points.
20—Mother sheep (plural).
23—Half an em.
24—Negative.
25—Drinks slowly.
27—Horse's gait.
30—Part of finger.
32—Place of defense.
35—Play involving calamity.
37—Greater in number.
38—Leaves out.
39—Refund.
41—To examine closely.
43—Fit of wrath.
44—Masculine pronoun.
46—Last note of scale.
48—To become available.
51—Transaction.
53—Cog wheel.
57—Vigor.
58—Symbol for silicon.
60—Poem.
62—Upon.
64—Therefore.

Solution will be in The Star tomorrow.

Answer to Yesterday's Puzzle.

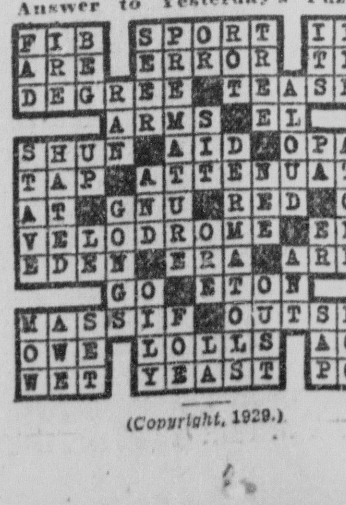

(Copyright, 1929.)

NOTES OF THE GRAIN TRADE.

Fourteen primary markets received 10,723,000 bushels of wheat last week, compared with 11,663,000 bushels in the preceding week, 18,364,000 bushels a year ago and 19,572,000 bushels two years ago. Total since July 1, this season, was 230 million bushels; corresponding period last season, 210 million; two years ago, 199 million. Primary receipts of corn last week were 4,998,000 bushels, compared with 3,665,000 bushels in the preceding week, 4,397,000 bushels a year ago and 5,511,000 bushels two years ago. Total since November 1 was 264 million bushels; corresponding period last season, 297 million; two years ago, 212 million.

The recent drouth has done serious damage to German crops, particularly potatoes, sugar beets and hay, said a Berlin cable.

R. A. Kelly of the Norris Grain Company returned today from Gulf ports. The wheat storage situation, he said, has improved somewhat, but there still are many cars on track awaiting unloading. "The most surprising thing I noted was the way the wheat there is keeping in condition," he added.

Seventy per cent of the corn in Nebraska is mature enough to escape injury from frost and by October 1 over 90 per cent will be safe, according to state bankers in their mid-month report to the state and federal division of agricultural statistics. Most of the state is well supplied with moisture and over half of the fall plowing was completed before September 1.

Today's Grain Statistics.

Railroads reported the following carlot arrivals of grain in Kansas City: Wheat, 306; corn, 91; oats, 27; kafir, 6; barley, 30; rye, 1; mill feeds, 22; flour, 16.

Shipments Saturday were 67 cars of wheat, 26 cars of corn and 89 cars of flour.

Elevator stocks of grain in Kansas City, with increase or decrease for the week and comparisons, are here shown in thousands of bushels:

	Monday.	Change for week.	—A year ago— Total.	Change.
Wheat	24,701	D.73	20,887	D.99
Corn	31	D.31	163	I. 39
Oats	37	I. 9	12	D.13
Kafir	4	I. 1	17	D.16
Rye	21	No ch.	31	I. 1
Barley	178	D.19	87	I. 33

Shipments of grain from North America last week, with comparisons, as reported by Broomhall, were:

	Last week.	Prec. wk.	Year ago.
Wheat	6,131,000	6,896,000	11,550,000
Corn	120,000	103,000	120,000
Barley	801,000	885,000	2,135,000
Oats	40,000	44,000	1,122,000
Rye	25,000	25,000	320,000

Omaha received 98 cars of wheat, compared with 107 cars a year ago.

Winnipeg received 2,418 cars of wheat, compared with 4,669 cars a year ago.

World's shipments of grain last week, with comparisons, according to Broomhall, were:

	Last week.	Prec. week.	A yr. ago.
Wheat	14,144,000	13,479,000	15,806,000
Corn	5,342,000	7,701,000	7,453,000
Oats	669,000	274,000	1,424,000
Barley	5,536,000	3,238,000	3,488,000

Stocks of grain on ocean passage, with comparisons are here shown in bushels:

	Monday.	A wk. ago.	A yr. ago.
Wheat	46,048,000	46,952,000	41,816,000
Corn	39,139,000	32,479,000	43,368,000
Oats	1,550,000	1,450,000	2,690,000
Barley	13,332,000	10,370,000	13,324,000

Wheat receipts in the smaller southwestern markets were: Wichita, 67; Hutchinson, 109; Salina, 32; Atchison, 24; St. Joseph, 83.

Carlot receipts of wheat:

	K.C.	Chi.	St.L.	Mpls.	Dul.	Tot.
Today	306	54	176	673	379	1588
A week ago	343	55	258	671	536	1763
A year ago	422	31	291	850	1895	3489
Two years ago	391	55	155	1087	1808	3476
Three years ago	267	32	161	557	716	1733

Carlot receipts of corn:

	K.C.	Chi.	St.L.	Oma.	Tot.
Today	91	263	171	39	564
A week ago	126	132	159	60	477
A year ago	161	202	232	51	646
2 years ago	50	189	52	28	320
3 years ago	58	158	90	44	350

Carlot receipts of oats:

	K.C.	Chi.	St.L.	Oma.	Tot.
Today	27	49	54	51	181
A week ago	20	67	56	15	158
A year ago	35	44	73	23	175
2 years ago	4	51	46	15	116
3 years ago	18	48	57	18	141

Grain Privileges.

Privileges on Chicago wheat, good tomorrow, were quoted this afternoon 1⅞ to 2¼ cents under the close for bids and 2 to 2¼ cents over for offers.

Privileges good all this week were 4⅛ to 4½ cents under the market for bids and 7 to 7¼ cents over for offers.

Bids for corn, good tomorrow, were 1 to 1¼ cents under the close and offers ¾ to ⅞ cent over the close.

Bids good all this week were 2⅞ to 3⅛ cents under the close and offers 3¾ to 3⅞ cents over the close.

Visible Supply of Grain.

Changes in the visible supply of grain in the United States, as reported by the secretary of the Board of Trade Monday, are here shown (D, meaning decrease and I, increase):

	Wheat, bu.	Corn, bu.	Oats, bu.
Last wk.	I.2,789,000	D.127,000	I.1,455,000
Prec. wk.	I.1,146,000	D.640,000	I. 266,000
Yr. ago	I.7,500,000	D.667,000	I.1,051,000

The visible supply of grain in the United States is here shown:

	Wheat, bu.	Corn, bu.	Oats, bu.
Monday	188,343,000	4,154,000	25,800,000
Year ago	103,382,000	7,195,000	15,664,000
2 Yrs. ago	73,226,000	23,733,000	25,137,000

Rye increased 235,000 bushels; total 9,608,000 bushels.

Barley decreased 292,000 bushels; total, 9,249,000 bushels.

Foreign Exchange Quotations.

Closing quotations in New York for foreign exchange demand bills are here shown:

	Monday.	Saturday.
London, sterling, demand	$4.84 5/16	$4.84⅛
London, 60-day bills	4.79 7/16	4.79¼
France, franc	.0391 3/16	.0391 1/16
Italy, lire	.0522¾	.0522¾
Belgium, belga	.1388	.1389
Germany, mar	.2378½	.2379
Holland, florin	.4007	.4005
Norway, krone	.2661	.2660
Sweden, krone	.2676	.2675½
Denmark, krone	.2660½	.2660
Switzerland, franc	.1926	.1926
Spain, peseta	.1476	.1476½
Greece, drachma	.0129⅛	.0129
Poland, zloty	.1120	.1120
Czecho-Slovakia, crown	.0296	.0295¾
Jugo Slavia, dinar	.0175⅝	.0175⅝
Austria, schilling	.1407	.1408
Argentina, peso	.4195	.4195
Brazil, milreis	.1186	.1186
Japan, yen	.4785	.4780
Canada, dollar	.9900	.9900

Flaxseed Quotations.

Closing prices for No. 1 flaxseed in Minneapolis were $3.31¼@3.33¼, down ¼ cent.

Duluth—September, $3.33¼; October, $3.33⅞; November, $3.34⅝; December, $3.31⅝; May, $3.34¼; spot, $3.31⅝@3.33⅝; down 1 cent to ¾ cent higher.

NEW KANSAS WELLS.

Wichita, Kas., Sept. 23.—Two small oilers have been completed in Woodson County. One is the Reed No. 1, section 28-23-14, by Harper Oil Company, which got sand at 1,630 feet, and the other is the Shaffer No. 2, section 31-23-14, by Theta Oil Company, with sand at 1,658 feet.

In Elk County Murphy and associates have a new 30-barreler at the Baker No. 1, section 10-31-10. It is on the Moline townsite and is producing from sand at 1985-2005 feet.

In Greenwood County the Waltom Oil Company has a 75-barrel well at the Dalton No. 1, section 5-24-13, with lime from 1,618 to 1,640 feet. It is a quarter of a mile from other production.

The Sellens No. 1 of the Prairie Company and associates, which has opened a new pool in section 36-15-13, Russell County, is making close to 200 barrels daily.

Empire Company is completing two new wells in the Koogler district near El Dorado in Butler County. One is the Koogler No. 60, section 2-26-5, and the other is the Gussman No. 16, section 18-26-5. Both are showing for good wells.

HARPER COUNTY OIL SHOWING.

Wichita, Kas., Sept. 23.—Tom Slick and associates have a showing of oil in the deepest drilling wildcat test in Kansas. Oil is reported to be coming through 4,000 feet of water at the Thompson No. 1, section 19-32-6, Harper County. Casing is being set at 4,450 feet in the Wilcox sand, in an effort to shut off the water preparatory to drilling in. The test is two miles west of the town of Harper, on the Bluff City Arch, along which two deep wildcats were drilled and abandaned in recent months. Should the Slick test prove a commercial producer, it will open a large territory for development. In the same county Slick and associates are drilling another wildcat on the Meyer farm, in section 13-34-8.

SPRINGFIELD, MO., OIL TEST.

Large Area Leased Near That City by a Syndicate.

(*By the Associated Press.*)

Springfield, Mo., Sept. 23.—More than 10,000 acres of land are under lease and 5,000 more are sought by a syndicate of business men who expect to sink a test oil well. The tract is located north of here and near Fair Grove.

NO OIL AT 5,000 FEET.

Wichita, Kas., Sept. 23.—British-American Company has reached the contract depth of 5,000 feet at its wildcat test near Haviland in Edwards County, with no oil showing. Drillers have been instructed to continue on down. Present depth is 5,010 feet. The hole is full of water. Casing is being lowered in an effort to shut off the water.

New Showing Near Wichita.

Wichita, Kas., Sept. 23.—(A. P.)—The Plains Oil Company at the Curry wildcat test, two miles west of Wichita, had a showing of oil at 3,093 feet. The chat will be penetrated deeper.

THE WEATHER.

Showers and cooler weather are forecast for most of the grain area, except Missouri, Illinois and Indiana, which will be fair and warmer.

Temperature in Kansas City at 7 a. m. this morning was 62; Wichita, 60; Dodge City, 60; Springfield, Mo., 58; Concordia, 64; Goodland, 62; Oklahoma City, 64; Denver, 66; North Platte, 64; Omaha, 62; Des Moines, 60; Rapid City, 52; Huron, 70; St. Paul, 64; Duluth, 62; Havre, 36; Williston, 38; Winnipeg, 52; Prince Albert, 32; Edmonton, 36; Calgary, 34; Kamloops, 46; Boise, 46; Winnemucca, 46; Amarillo, 56; Chicago, 52; New York, 54; Tampa, 74; Miami, 78.

Barometer pressure at 7 a. m. this morning was 29.6 in Northeast Colorado and East Central Nebraska. It was 29.8 in Northern Alberta, 30.0 in Western Oregon and 30.4 in the New England states.

Rainfall in the past forty-eight hours included:

Missouri—Jefferson City, .02.

Nebraska—Alliance, .16; Valentine, .04.

Northwest—Edmonton, .07; Calgary, .02; Qu'Appelle, .14; Kamloops, .42; Roseburg, .01; Sheridan, .08; Bismarck, .26; Helena, .02; Williston, .02; Seattle, .02; Moorhead, .01; Portland, .08; Devil's Lake, .08.

Kansas City Bank Clearings.

Exchanges of Kansas City banks through the clearing hosue today were $27,200,000, a decrease of ½ million dollars, or 2 per cent, compared with the same day a year ago.

Clearings this week were $163,800,000, a decrease of $12,300,000 or 7 per cent from a year ago.

Turpentine and Rosin.

Savannah, Sept. 23.—(A. P.)—Turpentine 51½ cents a gallon, up ½ cent.

Rosin firm; D, E, F, G, H, I, K, 8.00@8.02½; M, 8.02½@8.05; N, 8.10; WG, 8.15; WW, X, 8.35@8.40.

New York Rubber Quotations.

New York, Sept. 23.—(A. P.)—Prices of rubber for future delivery closed unchanged to 20 points lower; October 20.00; December, 20.90; March, 21.60.

Spot rubber was unchanged at 20⅝ cents a pound.

STOCKS — GRAIN — SUGAR — COTTON — OIL
JAMES E. BENNETT & CO.
BOARD OF TRADE BLDG., 131 W. 10TH ST.
MEMBERS
NEW YORK, CHICAGO, ST. LOUIS.
STOCK EXCHANGES
NEW YORK, NEW ORLEANS, MEMPHIS
COTTON EXCHANGES
CHICAGO BOARD OF TRADE—ALL PRINCIPAL MARKETS.
CHICAGO PRIVATE WIRES NEW YORK

More than 200,000 Stockholders Will Receive the 204th Dividend on Cities Service Common stock

On January 1, 1911 the first dividend on Cities Service Common stock was paid to less than 1000 stockholders.

On October 1, 1929, Cities Service will pay the 204th monthly dividend on Cities Service Common stock to the 216,272 holders of record September 15, 1929.

When more than 200,000 persons purchase the Common stock of a Company, that Company can truly claim to have deserved and won the confidence of the investing public.

The Cities Service organization now includes more than 100 subsidiary companies with total assets of over $900,000,000. The subsidiaries are engaged in the producing, transporting, refining, and marketing of petroleum; and in the producing and distributing of electric light and power, manufactured and natural gas.

Cities Service subsidiaries in the Kansas City district serve natural gas to Kansas City, Wichita, Topeka, Hutchinson, Ottowa, and other cities and towns. Gas for this distribution is piped from producing fields in Oklahoma and Texas.

At present prices, Cities Service Common stock yields over 6% in cash and stock dividends. For further information concerning this security, address our nearest office or your Investment Banker.

HENRY L. DOHERTY & COMPANY
60 Wall Street New York City
Branches in principal cities
Fiscal Agents for Cities Service Company

CONFIDENCE

In the year 1895 this Company, through its founders, demonstrated its confidence in this community by selecting Kansas City as the site upon which to lay the corner stone of its venture.

Since then many thousands of dollars of the reserves of this Company have been invested in loans on property in this city. At the present time more than $7,500,000.00 of these reserves are invested in loans on Kansas City property.

Truly, Confidence begets Confidence.

And it is indeed a source of great satisfaction to the management of this Company to know that the Kansas City Life has thus firmly entrenched itself in the hearts and minds of Kansas Citians. A fact clearly reflected by our unprecedented growth and by the knowledge that Kansas Citians, today, carry more than $30,000,000.00 of insurance in this Company—while the lapse ratio is the lowest of any company of similar size in the United States.

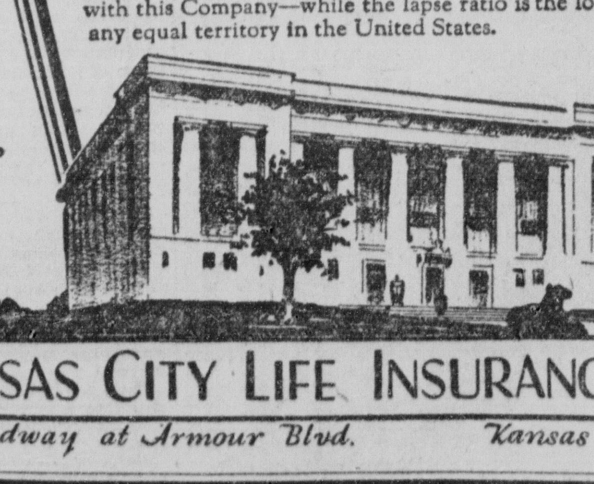

J. B. Reynolds, President
C. N. Sears, Secretary

KANSAS CITY LIFE INSURANCE COMPANY
Broadway at Armour Blvd. Kansas City, Missouri

LESS BUILDING IN MISSOURI.

St. Louis, Sept. 23.—(A. P.)—Contracts for new construction awarded in Missouri during August totaled $19,567,900, a decrease of 9 per cent from the same month last year, the F. W. Dodge Corporation announced today. Contracts for the first eight months of this year totaled $150,946,900, a decrease of 8 per cent as compared with the corresponding period last year.

New York Coffee Quotations.

New York, Sept. 23.—(A. P.)—Coffee—Spot, irregular; demand moderate; Rio No. 7, 15 9-16 cents; Santos No. 4, 22⅝ cents.

Rio futures closed unchanged to 20 points higher: September, 14.23; December, 13.83; March, 13.26; May, 12.92; July, 12.70.

Santos futures closed 2 to 8 points higher: September, 21.47; December, 20.70; March, 19.86; May, 19.26; July, 18.75.

SERVICE MEASURED NOT BY GOLD BUT BY THE GOLDEN RULE
ALL — The price marked upon our merchandise is a COMPLETE price; it includes all the cost. This is important.
LEON T. WAHL MANAGER
Mrs. C. L. Forster FUNERAL HOME
918-920 BROOKLYN AVE.: BENTON 0336

WAGNER FUNERAL HOMES
204 W. Linwood and 1409 Grand Ave.
Valentine 4559 · Victor 0941
ESTABLISHED 1887

F Patrons are privileged to use our chapel and state rooms without charge. Every detail of our service is covered in a single charge which is quoted to you in advance.
FREEMAN MORTUARY & CHAPEL
42nd & BALTIMORE · LO. 0930

BEAUTIFUL FOREST HILL
SINCE 1888 PERPETUAL CARE
Our Grounds Are Readily Accessible From Any Part of the City

Funeral Designs GO TO ALPHA FLORAL CO. VI.9873—
1105 WALNUT

STINE & McCLURE UNDERTAKING CO. SINCE 1861

Announcements

Funeral Directors

MELLODY-McGILLEY FUNERAL HOME, INC. LINWOOD BLVD. AT EUCLID. PHONE LINWOOD 7717.

A. P. Doehler, Funeral Home S. W. Cor. 15th and Paseo. Phone HA. 2812.

Deaths

CLARK—Robert Jerome, died at Research hospital Monday morning. He is survived by 1 brother, Frank Clark of Dawn, Mo.; 1 sister, Mrs. William Hedrick, Dawn, Mo. Funeral services and burial will be at Braymer, Mo. Body at Stine-McClure chapel.

COOMBS—Floyd A. Coombs, age 54 years, of Jonesville, Wis., passed away September 19, at La Crosse, Wis.; he is survived by 2 daughters Mrs. Jack Montrose, 3820 Walnut; Mrs. Thomas J. Wright, Aldrich, Mo. Funeral notice later reported by the Freeman Mortuary.

CULL—Mary Frances, age 75, passed away 4 a. m. Sunday at her late residence, 4023 Locust. Survived by her husband, Patrick Cull; 2 sons, George T. Cull of the home and Robert E. Cull, 4614 Independence ave.; 5 daughters, Mrs. A. B. Sigler, Arkansas City, Kas.; Mrs. G. T. Cornell, Auburn, Ia.; Mrs. J. P. Pearce, Bartlesville, Ok.; Mrs. W. E. Fine, Mission, Tex., and Mrs. H. J. Bittner, 3216 Jefferson. Funeral services 8:30 a. m. Wednesday from her late residence to St. James Catholic church, 39th and Harrison, where a requiem high mass will be celebrated at 9 a. m. Interment Mt. Calvary cemetery. Reported by the Mellody-McGilley funeral home.

KREISEL—Mary, age 48 years, passed away Sunday, Sept. 22, 1929, at Research hospital. She is survived by her husband, W. J. Kreisel of Smithville, Mo. The body will lie in state at the Wagner funeral home, 204 W. Linwood blvd., and later be shipped to Lincoln, Mo., for burial.

MITCHLER—Mrs. Cora E., died at the Lucerne hotel, Friday evening; age 68 years. She is the widow of Charles W. Mitchler, a dry goods merchant in Paola, Kansas, for many years. Funeral announcement later.

PARKER—James M., age 69 years, passed away Sunday morning at his residence, 5750 Oakwood road. Survived by his wife, Mrs. Carrie S Parker of the home address and a sister, Mrs Ida R. Hutchins, 405 Ward parkway. Funeral notice later. For further information call D. W. Newcomer's Sons.

WALTON—Elmer C. Walton, 3303 Askew, passed away Monday morning at the age of 19 years. He is survived by his parents, Mr. and Mrs. Willis P. Walton; 1 brother, Carl W. Walton, and 1 sister, Miss Esther Walton, all of the home. Funeral notice later. For further information, call D. W. Newcomer's Sons.

YOAKUM—Newton H., age 65, passed away Sunday morning at his home, 4214 E. 9th. Survived by one daughter, Mrs. Orva Davis, Moberly, Mo.; one son, Theadoe, and three brothers, Aron of Hatenburg, Miss.; George of Peadmont, Kas.; Albert of Blue Rapids, Kas.; four sisters, Mrs. Herman Ritzlef, Waterville, Kas.; Mrs. Florence Blim, Denver, Col.; Mrs. John Moody, Bartlesville, Ok.; Mrs. Love Pritz, Blue Rapids, Kas. The remains will be taken to Waterville, Kas., for burial. Reported by SHEEHAN'S FUNERAL HOME, 4316 TROOST.

Funerals

BROWN—George Edwin, age 75 years, passed away September 21, 1929, at St. Mary's hospital; he is survived by two sisters, Mrs. Emma Picard of the home, 3926 Summit; Mrs. Alice Tibbetts, Chicago, Ill. and one brother, Thomas Brown, 3817 Penn Remains will be taken to Fulton, Kas., Monday, Sept. 23, where funeral services will be held and interment made. (Lindsey Service, WEstport 7000.)

CARSON—Jacob Milton, age 63 years, passed away Sunday morning at his residence at 6809 East 12th. He is survived by his wife, Mrs. Sarah Carson; one son, Lester Carson of Atlanta, Ga.; 2 daughters; Mrs. C. L. Hetzler, 6013 East 13th, and Elizabeth, of the home. Funeral Tuesday 2 p. m. from the Belmont Christian church. Burial in Mt. Washington. C. H. Blackman & Son, funeral directors in charge.

Funerals—Continued

CAVE—Funeral services for Mrs. Eva Cave, 59 years old, of 3624 [illegible] K. C., Mo., will be held Monday afternoon at 2 o'clock from the Geo. H. Long Mortuary, 10th st. and Barnett ave., K. C., Burial in Memorial Park cemetery.

CLARKE—Funeral services for Mrs. Sarah Ann Clark of 100 E. 49th st., who passed away Friday evening at the age of 69 years will be held from D. W. Newcomer's Sons Community Chapel, on Paseo at Robert Gillham road, Monday afternoon at [illegible] o'clock. Interment Elmwood cemetery. She is survived by 3 daughters, Mrs. Harriet N. Ellsworth, 11221 E. 19th st., Englewood; Mrs. C. M. Ricker, Sioux City, Ia.; Mrs. Bess Terry, Washington, D. C.

CLEMENTS—Russell, age 42, passed away Saturday morning. He is survived by his wife, Florence; his mother and father, Mrs. B. M. Clements, and a sister, Mrs. Leonard Pyle. Funeral will be held from the home of his father and mother, Monday, September 23 at 10 a. m. For further information, call Morton Funeral Home, [illegible] clay 1000.

CRAFT—Funeral services for Mrs. Edna Craft, age 53 years, who passed away Monday, will be held Wednesday, 2 o'clock, from the home, 627 South Coy. Interment Highland Park cemetery. Reported by the Fairweather-Werner mortuary.

HORNE—Funeral services for Ira Henry Horne, age 79 years, who passed away Sunday, will be held Tuesday at 2 o'clock from the home of his daughter, Mrs. Edmund W. Stillwell, 2809 Parkwood blvd. Interment Bonner Springs, Kas. Reported by the Fairweather-Werner mortuary.

HUTCHINS—Mr. John E., age 72 years, 317 South Ferree street, Kansas City, Kansas, passed away September 21. Survived by his wife, Mrs. Ida Hutchins, three daughters, Miss Katherine Hutchins and Mrs. Bess Ballard both of the home; Mrs. L. Johnson, 2232 Chelsea street; two sons, R. Hutchins, Los Angeles, Cal. [illegible] Hutchins, Butte, Montana. Funeral services from the Rose & Henderson Funeral Home, Monday 3 p. m. Burial Elmwood cemetery.

MARKOWITZ — Rebecca Marr, age [illegible] passed away Sunday morning at her home, 4024 Morrell. She is survived by her husband, Joseph Markowitz; 4 daughters, Misses Rose, Bertha, Esther, Nellie, and 3 sons, David, Meyer Heimie, Samuel and a brother, Ben Benjamin 706 Garfield. The funeral services will be held Monday morning at 11 o'clock from the home. Interment Sheffield cemetery. J. P. Louis, funeral director.

MITCHLER—Mrs. Cora E., died at her home in the Lucerne hotel, Friday afternoon, age 68 years. Funeral services will be held in the Stine & McClure chapel, 3235 Gillham Plaza, Wednesday morning, Sept. 25, at 9 o'clock. Burial at Paola, Kas.

MOORE—Funeral services for Millard Moore age 79 years, of 1805 Minnesota, will be Monday, 9:30 a. m., from Fairweather-Werner Mortuary. Scottish Rite services Sunday, 9:30 p. m. Burial Adrian, Mo.

MOWRY—W. D., 925 Minnesota, age [illegible] years. Survived by his wife, Mrs. K. Mowry. Mr. Mowry was local secretary of the U. C. T. and a retired druggist salesman. Funeral services from the First Presbyterian church Tuesday at 4 o'clock in charge Rev. Calvin G. Butler. Mr. Mowry will lie in state at the Porter and [illegible] funeral home until noon Tuesday, and at the church from 2 until 4. Burial Mt. Hope cemetery.

MUDGE—George Paul Mudge, age 48 years, passed away September 21 at the home, 911 W. 33d st. He is survived by his wife, Mrs. Anna Mudge; 1 son, Wallace Mudge; 1 daughter, Miss Arwilda Mudge, all of the home; 2 brothers, Burton Mudge, Chicago, Ill., and Hugh Mudge, Denver, Col. Services will be held at the Freeman Funeral Chapel, 42d st. and Baltimore ave., Tuesday afternoon, September 24, at 2 o'clock. Interment at Forest Hill cemetery.

O'HERN—Patrick T., age 59 years, passed away Saturday, September 21, 1929, at St. Joseph's hospital. Residence, [illegible] hotel. He is survived by 1 son, Jack O'Hern, of the home; 1 brother, Michael O'Hern, 6426 Walnut; 1 sister, Catherine Cox, Beardstown, Ill. Funeral Monday, September 23, from the Wagner Funeral Home, 204 W. Linwood blvd., at 9 a. m. Services at St. Vincent's Catholic church, 31st and Flora ave., at 9:30 a. m. and body to be shipped to Louistown, Ill. for burial.

PARKER—Funeral services for James M. Parker, who passed away Sunday morning at the age of 69 years at his home, 5750 Oakwood road, will be held from D. W. Newcomer's Son's Community Chapel on Paseo at Robert Gillham road, Tuesday afternoon at 3:30 o'clock. Interment [illegible] ley Falls, Kas.

PAUL—Mrs. Mary E., age 56, passed away at her home, 2303 College, Sept. 22. She is survived by her husband, Finis E. Paul; 3 daughters, Mrs. Elsie Weber, Independence, Mo.; Mrs. Bertie Harter, 2300 Spruce; Mrs. Roma Smith of the home; 3 sons, [illegible] Paul; Amarillo, Tex.; Elmer and Leo Paul, both of the home; 2 sisters, [illegible] grandchildren. Funeral services will be held from the Benton Baptist church, [illegible] Benton, Tuesday at 11 o'clock. Burial Kingsville, Mo. Rose and Henderson, funeral directors.

QUINN—Rhoda Clark, age 58, of [illegible] Wayne ave., passed away Sunday evening at St. Joseph hospital. Survived by 4 sons, Allen Quinn of Washington, D. C.; Charles Quinn, 3940 Woodland; Glenn and [illegible] Quinn, both of the home; 1 daughter, Elizabeth Quinn of the home; Mother, Mrs. A. S. Allen, Great Bend, Kas.; 2 sisters, Mrs. Frank Green of Great Bend, Kas.; Mrs. [illegible] L. Chapman of Neodesha, Kas.; brothers, Charles Allen, 5419 Oak; William Allen, Great Bend, Kas. Funeral services will be held at Mrs. C. L. Forster's Funeral Home Tuesday at 2 o'clock. Burial in Forest Hill cemetery.

ROGERS—Funeral services for Mrs. [illegible] Ellen Rogers, who passed away Saturday evening, at her residence, 4417 E. 20th, at the age of 69 years, will be held from the Jackson Ave. Christian church Tuesday afternoon at 3 o'clock. Interment Elmwood cemetery. Mrs. Rogers is survived by her husband, Francis M. Rogers, of the home address; 7 daughters, Mrs. Myrtle Buchanan, 2020 Poplar ave.; Mrs. Marvil Forbes, [illegible] and Myrtle st.; Mrs. Leota Fravil, 4415 E. 20th; Mrs. Maude Ross, 4403 E. 20th; Mrs. Verda Butler, 1512 Lawn ave.; Mrs. W. Gossmeyer, 3712 E. 35th st.; Mrs. George Darling, 4411 E. 20th st.; a daughter-in-law, Mrs. Mary Rogers, New York City, N. Y.; brothers, Dr. John E. Guy, Milwaukee, Wis.; C. A. Guy, Colorado Springs, Col.; Geo. Guy, McPherson, Kas.; a sister, Mrs. Rosa T[illegible], McPherson, Kas.; 17 grandchildren and great grandchildren. For further information call D. W. Newcombers Sons.

TUCKER—Mr. Addie, age 71, passed away at her home, 110 Cypress, 9:15 a. m. Sunday. Survived by two sons, William Tucker of the home; Lee E. Tucker, Kansas City; one daughter, Mrs. [illegible] Shick of North Kansas City; one sister, Mrs. Sarah J. McGuire, Lincoln, Neb.; brother, S. B. Rithey, Kearney, Kas. Funeral at Mrs. C. L. Forster's Funeral Home Monday, 4 p. m. Burial Englewood, Kas.

TYNER—William, age 82, passed away Saturday morning at the home of his daughter, Mrs. C. A. Peterson, 117 N. Elmwood. Survived by 1 other daughter, Mrs. George A. Baker, 3822 E. 11th; 1 son, Charles A. Tyner, 117 N. Elmwood. Funeral services to be held at Mrs. C. L. Forster's Funeral Home Monday at 2 o'clock. Burial in Bonner Springs.

WASS—Lyle John, jr., age 2 years, passed away at the home of his parents, Mr. and Mrs. Lyle Wass, 5810 East 31st st., September 22; also survived by one brother, Vernon Perry and grandparents, John W. and Mr. and Mrs. Perry Commer. Funeral services from the Rose & Henderson Funeral Home Tuesday 2 p. m. Burial in Brookside cemetery.

WOOD—Funeral services for Mrs. Edmonia Taylor Wood, who passed away Sunday morning at her residence, Densmore hotel, will be held from D. W. Newcomer's Sons Community chapel, on Paseo at Robert Gillham road, Monday afternoon at 3:30 o'clock. Interment Forest Hill cemetery. Mrs. Wood was born Sept. 13, 1849, at Platte City, Mo., and is survived by a daughter, Mrs. Georgia R. Secor, Densmore hotel.

Florists

FLOWERS for funerals artistically arranged. Suburban prices with city style. W. Barnes Greenhouse, 38th and Euclid. Established 1890. Members Florists' Telegraph Delivery Association. Free parking space.

Peter B. Lapetina FLORIST. Day and Night Service. HA. 70[illegible]

SANDS FLORAL COMPANY. Open evenings till 8; Sunday till 3. We deliver. Phone VIctor 5174. 909 Grand av.

ROSES 75c dozen; funeral sprays, $1.50 up. Altman Floral Co., 35th-Park. Linwood 2242. WEstport 9923.

SULLIVAN—Florist; our prices reasonable. Now located 1027 McGee. Call HArrison 2935.

Card of Thanks

I WISH to thank my friends for their loving kindness and sympathy shown me during the illness and death of my darling husband, Guy, and for the beautiful flowers; especially thanking Oliver's Lunch and patrons. Mrs. Sallie Rush.

In Memoriam

IN loving memory of our beloved mother, Mrs. Louise Hecht, who passed away 1 year ago today:

What is a home without a mother,
All things this world may send,
But when we lost our darling mother,
We lost our dearest friend:
She wore the crown of patience through years of struggling on.
Those hands that rest forever were hands that made our home.
—Sadly missed by children.

IN fond memory of Dr. J. A. Naylor, who departed this life two years ago, September 23, 1927:

Call not back the dear departed,
Anchored safe where storms are o'er,
On the border, and we left him,
Soon to meet and part no more,
Far beyond this world of changes,
Far beyond this world of care
We shall find our missing loved one
In our Father's mansion fair.
—Sadly missed by all who loved him.

IN memory of my father, William T. Sc[illegible] who passed away 4 years ago, September 23, 1925. Sadly missed by daughter, A[illegible] Sturms.

Special Notices

MERCY Hospital will furnish empty fruit cans to anyone who will fill them.

Miscellaneous

FAIRMOUNT Maternity Hospital—Secluded home for unfortunate girls and expectant mothers; may work for part expense; babies for adoption. For information, write Fairmount Hospital, 4905 E. 27th, Kansas City, Mo.

LIQUOR Habit Treated—Old reliable Keeley treatment gives quick and permanent results. Harmless; destroys appetite for drink. Free booklet. Write Keeley Institute, [illegible] Ash, Fairmount station, Kansas City, Mo. INdependence 4588.

Dancing

BOYD'S—Finest Private Lessons. Most attractive price. 5 private and 5 practice only $2.50. No charge for partners. Most useful superior points taught cheaply. Most useful, no matter where you go. Our greatest course; new standard steps, all taught in shortest time. Our leading and following works best everywhere. We absolutely guarantee you know most and dance perfectly after finishing here. Beginners get by immediately. Appointments 11-9. Any night or day. HA. 2674. 314 Studio Bldg.

KNELLE'S—Kansas City's Foremost School of Ballroom Dancing; unequalled instruction at lowest rates; no spectators; nothing to hinder or embarrass; learn the new fall steps; beginners given special attention; our pupils become confident, graceful dancers; correct leading, following, step changes; an absolute essential; dance perfectly with any partner; be astonished at your improvement. Correct instruction makes correct dancers. Choose wisely; we guarantee satisfaction. Knelle's, HArrison 9720. 813 Walnut.

BOYD'S—Learn to Make Friends. Your entire career depends on correct training. Understand everything before dancing. Avoid embarrassing mistakes. Absolutely private lessons the only way. Wrong habits corrected instantly. Be astonished at difference. All new and up-to-date. Young professional teachers show you most correct steps in shortest time. Don't be a wallflower. HA. 2674. 418 E. Ninth.

PRIVATE INSTRUCTION—Ten lessons, $5; additional practice without charge; absolute privacy; no embarrassment; leading, following style a specialty; all latest popular ballroom steps. We guarantee satisfaction. There is no comparison. Convince yourself. Knelle's, 302 Curtice bldg. 813 Walnut. HArrison 9720.

BE POPULAR! LEARN THE NEWEST STEPS 1319 WALNUT.

Knickerbocker's New Studio

Practice Sat., Sun., Tues., Thurs., 8:30-12 p. m. Lady partners. Peppy music. Smooth floor. Private lessons daily. HA. 8490.

W. O. W. Camp 73

Dance tonight; Manor hall, 39th and Troost; Eddie Sitton and his Moonlight Serenaders. Ad., ladies 20c; gents 30c; members free. Dancing every Monday night.

PROF. WOLFE'S SCHOOL OF DANCING, 4006 BROOKLYN, LI. 0500. CLASS MON., WED. FRI. SAT., 8:30 P. M. to 11:30. PRIVATE LESSONS, NOON TO 11:30 P. M. HIGH SCHOOL Class Sat., Sept. 28, 2 P. M.

24TH AND JACKSON

Dance tonight; round and square; gents 35c, ladies 10c; good music, good floor. Ed Hughes, mgr.

Class Monday, Wednesday and Friday night. Private lessons by appointment. GEARY'S SCHOOL OF DANCING. Linden and Benton. BE. 7758.

HELEN KNIEF DANCE SCHOOL. VA. 9452. 5 PRIVATE & 5 CLASS, $5; LESSONS DAILY. CLASS THURS., SAT. NEW STEPS TAUGHT. 4 WEST LINWOOD, WOODMEN HALL.

CLASS OR PRIVATE LESSONS DAILY
ALL STAGE DANCES
BOYD'S 314 STUDIO BLDG.

GEARY'S DOWNTOWN DANCE STUDIO. Grand. Private lessons daily. HA. 5075.

Lost and Found

LOST.

BILLFOLD, brown leather, laced edges, some pictures and money, name in fold, "Leonard Cain, 3648 S. Nebraska, Marion, Ind." American Gear Co., HArrison 1600 or 1009 Flora and receive reward.

BILLFOLD—Containing one $10 and seven $1, lodge and tax receipts; liberal reward. R. C. Bradley, 3733 Olive. ELmridge 2272W.

BRIEFCASE—Saturday, on St. Joseph highway; reward. Harold Sears, FIfield 3482W.

BROOCH—Agate; gold frame; in or near Westport high school; reward. LInwood

CAMEO Brooch—Small; little diamond setting; near 31st and Troost; reward. LInwood 1176.

CAT—Male, Tiger Persian, white neck, breast and feet; strayed from 48th Troost; reward. VAlentine 9181.

DOG—Small wire haired spotted terrier. If found call JAckson 4594.

DOG—Male, black and white; vicinity 57th and Harrison; reward. HIland 3961.

DOG—Bulldog and fox terrier, four white feet; harness; Pat; 12 pounds; reward. ...and 4907.

DOG—Boston terrier, female; dark, white markings; reward. HIland 3540.

DOG—White; long hair; short legs; Saturday noon; near 46th-Troost. MUrdock ...W. Reward.

DOG—Small black and white; bobtailed; harness; license. LInwood 7925.

DOG—Bull; small male, screw tail, ring around neck, sits up; $25 reward. HArrison 3687.

DOG—Fox terrier; black marking on head and tail; tag No. 5865; lost from 4130 ... 11th; reward.

DOG—Small, white with brown; curly; name scratched on collar, "Pattie." Call HArrison 0252, Room 231, between 6 and 7.

FUR—Red fox, at Cook Shop, 1720 Broadway, Saturday; liberal reward offered. ...a Hoffman, HArrison 1820.

GLASSES—Black tortoise shell, in black case, from 33d and Summit car line. Call ...and 0517.

HAT—Gray felt; initials F. E. F.; left in rumble seat of Ford coupe at the Motor Country Club; reward. Call HIland 4264.

JACKET—Gray leather; Sunday afternoon between 24th and 27th, Indiana or Askew; reward. 2415 Monroe. BEnton 4414.

KITTEN—Maltese; long hair; Friday night, near 54th and Virginia. ATwater 2305R.

MULES—Black mare and gray; from 72d-Troost; reward. LOgan 1095. George ...inbrook.

OVERNIGHT Case—Small gray lady's hats; child's coat and other clothing; 55th and ...ost car Saturday afternoon; liberal reward. Call LOgan 0176 after 5:30.

POCKETBOOK—Brown leather; containing keys and wristwatch; 43d and Harrison; keep money; watch valued as keepsake. VAlentine 0335.

POCKETBOOK—Vicinity 46th Troost; brown leather, hand tooled; keep money; return pocketbook and band ring; value as keepsake to 3720½ East 12th, second floor.

POCKETBOOK—Brown, contained $14; lying on bench at 48th-Prospect. HIland ...; liberal reward.

POCKETBOOK—Brown leather, on 39th st. bus; contained $26; reward. WEstport

PUPPY—Bird dog; white and black; male; 3 months old; 4 miles south of Overland Park; reward. Call WEstport 7769.

PURSE, lady's black leather trimmed with white ivory; contained bills and white gold watch; vicinity Gillham and Paseo; liberal reward. ATwater 6463J.

PURSE—Ladies' brown; Sunday, between East Mechanic st. Independence and Fairmount; valued as a gift; reward. INdependence 2445J.

ROUTE BOOK—Lost, Northeast, No. 28; reward. VAlentine 3880.

SUITCASE—Rattan; Independence ave. and Cypress; contains man's work clothes. ...MElrose 0819W. Reward.

SUITCASE—Brown leather; between 48th and 40th on Paseo; Sunday morning. Address A 119 Star.

TOOL Chest—Mechanics; containing tools; 52d and Paseo; call W. L. Hunt, GRand 3073; the White Company; reward.

WRIST Watch and Bulova bracelet; lady's white gold; Saturday night between 40th Holmes and 36th Broadway; reward. LOgan 1065.

WRISTWATCH—White gold; Swiss; Taylor's rest room, Saturday morning; reward. ...th Bradfield, Grower, Mo.

WRIST Watch—Lady's, Fairfax Airport restroom; valued as keepsake; reward. ...ply Meyers barbeque stand, Fairfax Airport, or 3018 Chestnut.

WRISTWATCH and bracelet; Elgin; yellow gold, Saturday. Call LInwood 7743; reward.

WRISTWATCH, platinum and diamond; liberal reward. VAlentine 3138.

$10 REWARD for information leading to recovery of shotgun lost between 27th and Cleveland and Elliott's Shooting Park, ...st Sunday. Address A 250 Star.

FRATERNITY Pin—Kappa Sigma, initials E. S. R.; reward. Call LOgan 0789.

Lodge Notices

ALBERT PIKE Lodge 219, A. F. and A. M., will meet in special and regular communication Monday, Sept. 23, opening at 6 p. m., Scottish Rite temple, 15th and Troost. Work in third degree, followed by short business session; we will celebrate anniversary of the Flying Crow class, with a motion picture lecture entitled "West Indian Cruise." All brethren are urged to attend.
Lewis H. McArthur, W. M.
L. V. Knapp, Secretary.

KANSAS CITY Lodge No. 220, A. F. & A. M., will meet in regular communication Monday evening at 7:30 o'clock, Masonic temple, 9th and Harrison. Regular order of business. Work in the first and second degrees. Visitors cordially invited.
Madison M. Ohler, W. M.
Joseph W. Schlaegel, Sec.

ALPHA Lodge No. 659, A. F. & A. M., North Kansas City, meets in regular communication this Monday evening at 7:30. Work in first degree. Visitors welcome.
Charles L. Shippee, W. M.
Walter Hansen, Sec.

WESTPORT Chapter No. 134, R. A. M., regular convocation this Monday evening, 7:30 o'clock. Work Master degree. All companions cordially invited.
C. H. Wright, H. P.
C. E. Elberg, Sec.

MOUNT WASHINGTON Chapter No. 423, O. E. S. Regular meeting Tuesday evening, September 24, 8 o'clock, Masonic temple, Independence and Arlington ave. Past matrons will exemplify opening ceremonies. Social evening. Visitors welcome.
Ruby Christy, W. M.
Gertrude Hicks, Sec.

ORIENT Chapter No. 491, O. E. S., regular meeting, Monday, Sept. 23, 8 p. m., at Masonic temple, 9th and Harrison. Members of the order welcome.
Leona Giffin, W. M.
Jeanette Whitmer, Sec.

BLUE VALLEY Chapter No. 2, O. E. S., regular meeting Tuesday evening, Sept. 24, 8 o'clock, Masonic Temple, 1127 Belmont. Visitors welcome.
Margaret Meyer, Worthy Matron,
Myra Luker, Sec.

Lodge Notices—Continued

PROSPECT Chapter No. 524, O. E. S., regular meeting Monday evening, Sept. 23, 3301 Woodland. Will go in a body to Eastgate chapter. Members cordially invited.
Katherine E. Tate, W. M. pro tem.
Hattie J. Thalls, Sec.

EAST GATE Chapter, No. 367, O. E. S. regular meeting this Monday evening, Masonic Temple, 26th and Jackson. Entertaining grand officers, 1929 matrons and patrons, associate matrons, secretaries and comrades. Members of order welcome.
Effie Randall, W. M.
Ora Cornell, Secy.

YORK Chapter No. 249, O. E. S.—Regular meeting this Tuesday evening at 8 o'clock, Masonic temple, 9th and Harrison. Order of Job's Daughters, Bethel No. 20, will exemplify their work. Members of the order welcome. Ollie Sims, W. M.
Maudene Rich, Sec'y.

JOB'S Daughters Bethel, No. 7 regular meeting Monday, Sept. 23, Masonic Temple, 9th-Harrison. Eastern Stars and Master Masons always welcome.
Lolita Oltman, H. Q.
Bernedine Stumps, Rec.

WILEY, HENRY T., 84 years old, died late Saturday evening at St. Margaret's Hospital. The funeral will be at 2 o'clock Monday at St. Paul's Episcopal church, Mt. Calvary cemetery. P. H. Nugent, Undertaker, 921 State Ave.
Frank Smith, Pres.
Ed Male, Secy.

SERVICE Assembly, No. 9, Order of Rainbow for Girls. Regular meeting 101 W. Linwood, Sept. 23, 7:30 p. m. Class in secret work. Initiation. Masons and Eastern Stars invited.
Nellie Kneeland, W. A.
Margaret Gard, Rec.

KANSAS CITY Lodge No. 1, Knights of Pythias, 2940 Troost, will hold regular meeting this Monday evening. All Pythians invited.
Dr. Alvin J. Baer, C. C.
Jacob G. Wine, K. R. S.

PHOENIX PARK Rebekah Lodge No. 785 meets this Tuesday evening, Sept. 24, at 8 o'clock in Odd Fellows' temple, 13th and Troost; members attend; visitors welcome; initiation.
M. Norma Atkinson, N. G.
Verdia Dingey, Sec'y.

ELMWOOD Lodge No. 582, I. O. O. F., meets this Tuesday evening; work in first degree, band practice and hit and miss supper; members come; visitors welcome.
Walter Galgart, N. G.
O. G. West, Sec.

MEMBERS of Sloan Rebekah Lodge No. 482—Attend funeral of Mrs. Mary E. Paul, mother of our sister, Elsie Weber, Tuesday at 11 o'clock, Benton Baptist church, 25th and Benton.
Edith Stewart, N. G.
Clara McConnell, Sec'y.

SLOAN Lodge No. 729 meets this Monday evening, 927 Newton ave. Members come. Visitors welcome.
E. W. Brewster, N. G.
L. P. Shaw, Secretary.

ALL Patrol members report at 8 p. m. this Monday evening for drill. W. W. Ross, Capt.

LADIES' Auxiliary No. 122 of Carpenters and oJiners of America will hold regular meeting this Monday evening at 8 o'clock, 3114 Paseo.
Mrs. C. A. May, Pres.
Mrs. Grace Wills, Rec. Sec.

ATTENTION McPherson W. R. C. No. 10: Regular meeting Tuesday, 2 p. m., 912 Grand ave. Come; reports from national convention.
Ella M. Rial, Pres.
Evelyn McArthur, Secy.

5 POINT 100 CLUB.
Will give entertainment at Ben Hur Masonic temple, 30th and Connor avenue, Monday evening, September 23, at 8 o'clock p. m. Master Masons invited.—Lawrence B. McNabb, Pres.

TO TELEPHONE THE STAR
Telephone your Want Ads to The Star. Call HArrison 1200 and ask for an Ad Taker.

Travel Opportunities

CONSOLIDATED BUS DEPOT
2016 MAIN ST. PHONE HA. 6107.

DRIVING to Los Angeles, would like two passengers. 1308 East 8th st., apt. 8.

Personals

BROWN HEN—Awaiting instructions. Roaster.

MARTIN—Write 675 Delaware ave., Buffalo; important. Isabel.

I WILL not be responsible for wife's debts. H. B. Brundage, 1116 Askew.

WANTED by Junior high school girl, 13, home, with piano. Address A 145 Star.

NOT responsible for any bills contracted by my wife, Anna Martin. Fred Martin, 410½ West 9th.

BUSINESS Woman wanting to go out of the city; start all over; Mexico preferred. Address A 424 Star.

RECREATION club, meet at 3504 Smart avenue, Tuesday evening; all interested, come. MElrose 5380J.

I WILL not be responsible for any debts contracted by my wife, Rose Nellie. A. W. Davis, 1305 Brooklyn.

D. J.—I see my mistake. So sorry. I am broken hearted. Please give me another chance. Wire me. Picks.

WANT transportation to Arkansas, Tuesday morning; share expenses; references exchanged. Frank Palmer, 720 Troost.

DAN—Family distraught, believe you met with foul play, mother cries and prays day and night; wire immediately; answer confidential. Schmaltz.

HAVE sold all interests in grocery store at 110 E. 8th st. and will not be responsible for any debts of said store on or after Sept. 19, 1929. P. Berbiglia, M. Berbiglia.

YOUNG married couple, will drive car to Calif. for transportation; good driver; have driven several times; party who called, call again. Call BEnton 1887, Mr. Vaughn.

STAMMERING stopped permanently, quickly; proven personal method; free information. J. L. Stephens, 3625 Warwick; WEstport 5512.

NOT RESPONSIBLE for any debts after September 23, without my signature.—James W. Clark, 3301 East 19th.

NOT RESPONSIBLE for bills contracted by other than myself.—J. B. Strange, 1914 Evanston, Independence, Mo.

NOT responsible for debts contracted by anyone but myself. J. B. Ogan, 31 North Ferree, K. C., K.

WILL someone help young widow get small loan? Security. Address A 496 Star.

Personal Services

SPECIAL Permanent Wave, $2.50; Croquignole wave $5 and $7.50; shampoo and finger wave, 50c; shampoo and marcel, 50c; visit the reducing and health building department. Boys and girls, learn a profession; post-graduate and teacher's training courses; easy terms; day, evening classes. Caster's Beauty Academy, 1225 McGee.

ENJOY this evening a delicious dinner in Kansas City's quaintest dining place,

Jack and Jill

933½ Walnut, 2d Entrance N. of 10th. Evening dinners 50c, 60c, 75c. Closed Sunday.

BARTLETT School of Beauty Culture—(State licensed) complete training for successful career; marcel, haircut; catalog free; advance student work at reduced price; Duart Croquignole permanent, $5.50. 3d floor Rieger bldg., 1121 Grand ave.

Permanents $2, finger wave, marcel or shampoo 25c; courses reasonable. Fully accredited.

LYONS BEAUTY ACADEMY

102 E. 13th, Upstairs. HA. 9190.

SAMPLE RAINCOATS, $3.85.
Tweed trench coats, $4.85-$15; gaberdines, $3.65; other salesmen's samples half price at the wholesale house. Peter Falor Co., 1316 Main.

ALL BEAUTY work free, except where material is used, as in shampoo, facials, etc. Nothing over 25c. MacGregor college, 1314 Main st., K. C., Mo. Est. 1901. Write for brochure.

Chicken Dinners 65c

Also Tenderloin steak. Courses every evening except Sun. Fred Holmes, 1022 Balt.

PERMANENTS, $3; French Croquignole, $5, complete; 15 years' experience; no students. Mrs C. Meyer, Atlantic Beauty Shop, 3619 Broadway. VAlentine 5665.

UNUSUAL Bargain—Y. W. C. A. swimming lessons, plunges, dancing, gymnastics, all for $10 yearly; free swimming suits, towels, lockers. VIctor 9638.

FREE haircuts Tuesday; free marcels; permanents reasonable. Telephone for operators. Ladu Beauty School, 1017½ Grand. HArrison 9730.

FREDRIC Vita Tonic Permanents, marcel wave or French curl, ringlet ends, $4. Paseo Beauty Shop, 1327 East 31st. WEstport 4765.

KEEP PHYSICALLY FIT—Reducing exercises, swimming classes, aesthetic dancing. Al Fox, Missouri Athletic Club. VAlentine 7100.

FREDRIC Vita Tonic Permanents, marcel wave or French curl, ringlet ends, $4. Paseo Beauty Shop 1327 East 31st. WEstport 4765.

HELEN JOHNSON, formerly of the Warner Plaza steam bath, is now at Ellis's Reducing Parlor, 211 Baltimore bldg. HArrison 7707.

FREE manicure with shampoo. This week, permanents $2.00. Free marcels. Superior Beauty Academy, 920½ Main. HA. 1822.

MARY C. STEWART—Character analysis and mental therapeutics; consultations daily. Room 324, Coates House hotel.

EXPERT Needlework—Pillows made to order; also needlepoints filled out and hose mending. Barnhardt's, 3722 Broadway.

ACCOUNTS, notes, anywhere, collected on strictly commission basis. Watkins Commercial Service, 411 Lathrop bldg.

MRS. SIMON, Analyst—Consultation, personal advice. 2605 E. 38th; Prospect car. Appointments. WAbash 4684.

LILYAN FAYE—Character analyst, 3424 Harrison, apartment 26. WEstport 4458. Satisfaction or no charge.

BIBLE Psychologist—Personal advice daily. 910 E. 11th st. VIctor 8161.

Personal Services—Cont'd

FRANKLIN'S guaranteed permanents, marcel waves, ringlet ends, bobbed hair, complete, $3.50; long or white hair, $5. We specialize in fine and dyed hair; licensed operators. Franklin Beauty Shoppe, 2225 Holmes. HArrison 3579.

MISS JOSEPHINE FAST, formerly of the Benson Beauty Shop, now with Mrs. Max at the Crystal Beauty shop, welcomes her friends and customers at 1117 Walnut. HA. 2056.

CHARACTER analysis; solve your problems. Advice daily. Indian. Mattie Merka, 1110 E. 8th. VIctor 3395.

LAMAR Beauty Shop, southeast corner 31st and Main. VAlentine 5488. Beautiful Frederic permanents, $3.

BEAUTY Culture Taught—Permanent; state licensed school. Webster School, 1224½ Grand. HArrison 4231.

HOSE MENDING—Hemstitching, 5c yard. Quality Shops, 408 Altman bldg., 2d floor Plaza Theater bldg.

MRS. WILLIAMS, character analyst; have been reading 33 years. Appointments. MElrose 2469W.

MRS. LA VERN—Character analysis; personal advice; reading daily. 2428 Prospect ave.

IDA FLEMING, character analyst; appointments daily. 2605 East Twelfth. Phone CHestnut 7044.

MIJA SHIMMELLE—Analyst, 3017 Main; consultation, advice daily; phone or write. LOgan 5839.

BETTY BENJAMIN—Character analyst; advisor; consultation daily. 1810 E. 34th. LInwood 3278.

CHARACTER analysis, personal and business advice. L. Saulters, 2319 Harrison. VIctor 5068.

PERMANENTS—$3; everything included. Mrs. Roshong, Hite Shop, 406 E. 11th. HArrison 2490.

COLONIAL Beauty Shop—Permanents, $3.50, round or flat waves; guaranteed. WAbash 6903.

MRS. LA VERN—Character analysis; personal advice; reading daily. 2428 Prospect ave.

MRS. PHILLIPS—Character analysis; advice on all affairs. 2623 Forest. VIctor 6909.

BROCK'S $3 round or flat permanent, guaranteed. HIland 5431. 59th and Holmes.

MRS. LEWIS, 607 E. 13th, character analyst; analysis daily; satisfaction guaranteed.

HAND QUILTING wanted; experienced quilter; work done in my home. BEnton 7851.

DR. GLENCORA STEPHENS, 3422 Virginia. WEstport 5467. Personal advice daily.

LUCILLE Shop, 10 East 31st; shampoo—marcel—finger wave, $1. VAlentine 9828.

FREDERIC permanent, $3; round or flat wave. 1206 W. 39th. VAlentine 1687.

CURTAINS, blankets laundered, 25c pair; call for, deliver. CHestnut 6551.

Business Personals

LEAKY roofs, chimneys, gutters, repaired; written guarantee; chimneys rebuilt, tin work, smokestacks, furnace repairing, painting, staining, remodeling, alterations, porches, hardwood floors, garages, settlings, sidewalks, driveways, brick work; general improvements; experienced workmen; monthly payments; estimates free. Blick Roofing and House Repair Company. GRand 3783.

YOUR KITCHEN

can be converted into a modern workshop without expensive remodeling by installing HOOSIER "BUILT-IN" CABINET SYSTEM. Phone BEnton 1833 for free estimates.
DASCOMB-DANIELS LUMBER CO.

FURNACES—BOILERS—CHIMNEYS
VACUUM CLEANED
Installers of high grade warm air furnaces. Repair any make; estimates free.
WASHBURN FURNACE CO. WE. 2677.

FURNACES, roofing, tinning flues, carpentering, general repairing; competent workmen; written guarantee. LInwood 3840.

K. C. HOME IMPROVEMENT CO.

Johnson Furnace Co.

Moncrief furnaces, Torrid Zone furnaces. We repair all makes. Vacuum cleaning. BEnton 7076.

Leaky Roofs Repaired

We stop any leak or refund money. Central Roofing Co., LInwood 3721.

FURNACES REPAIRED, pipes, firebowls, grates, airducts. FAMOUS furnaces. S. P. McDaniel & Sons, 2202 E. 39th. WAbash 0213.

FURNACES and flues cleaned from top to bottom; chimneys pointed; stuccoing; practical chimney sweep. VAlentine 9929. Bennett.

FURNACES cleaned, $1.50. See me before buying new fire pots; I repair them (with a system and a guarantee. WAbash 5234.

BLACK Dirt—Well rotted cow manure for yard and shrubbery. Otto Messmer, Florist, 81st and Main. JAckson 1045.

EXCAVATING, Sodding, Grading—Finest of blue grass; all work neatly done and guaranteed; free estimate. LInwood 6071.

BEDBUGS, moths, roaches, quickly exterminated by reliable workmen; fumigation guaranteed one year. HArrison 6117.

FURNACE Repairing—Free estimates; all work guaranteed. Southwest Tin Shop, 4145 Woodland. WAbash 3855.

FURNACES cleaned and repaired. If it smokes call us. Inspection free; work guaranteed. CHestnut 1150.

WE rebuild, enlarge and repair hearths and fireplaces. Town Center Repair, 3400 Troost. VAlentine 3634.

FURNACES installed and repaired; easy payments. Dawson & Son, LInwood 0303. 3701 Woodland.

EXCAVATING—Trees taken down, walls, walks, drives, garages built; estimates. BEnton 4957.

ALL makes of furnaces cleaned and repaired; work guaranteed; estimates free. BEnton 3984.

EXCAVATING, sodding, grading, concrete work, leaky basements; trees taken down. BEnton 3983.

FURNACES—All makes; cleaning; repairing; do own work; reliable; guaranteed. BEnton 6958.

FURNACES cleaned and repaired; tinwork. Edwards Furnace and Sheet Metal Works, CLifton 4515.

FURNACES, flues cleaned, $1; repair all makes; inspection free; work guaranteed. LOgan 5635.

BRICKWORK, chimneys rebuilt and pointed, work guaranteed; estimation free. HArrison 3303.

FURNACES cleaned, $1; repair all makes; reduced prices; work guaranteed. LInwood 6795.

CHIMNEYS cleaned, pointed and rebuilt; furnaces cleaned and repaired. HIland 2157.

FURS—Repairing and remodeling of all kinds of furs. M. Finkelstein, 704 Lydia.

WANT Plastering—Patch plastering specialty. Call GRand 1043. Harris.

SODDING and grading; black dirt delivered; estimates free. LOgan 2103.

Carpet—Rug Cleaning

CRITERION Rug Cleaning

Finest equipment, combined with expert workmen, makes Criterion quality possible. Spec., 9x12, $3.25. LO. 2332. 3161 Wy'dotte.

AMERICAN RUG CLEANERS—6x9, cleaned like new, $1.50; 8-3x10-6 or 9x12, cleaned like new, $2.50; best work in town for money. BEnton 0727. Carpets and linoleum laid.

$1.50 6x9 cleaned, SIZED; 9x12, $2.50; 100% clean; repairing; reversible rugs WOVEN from old carpets. HOPE Rug Cleaners-Weavers. BEnton 3528. 2819 East 9th.

RELIABLE Oriental, domestic rug cleaning, repairing; reasonable prices; we estimate. Missouri Rug Co. GRand 1050.

ORIENTAL and domestic rug cleaning, excellent work, guaranteed. Dumit & Co., 602 Linwood. LOgan 2800.

We clean rugs or weave old carpets into oval chenilles. DRexel 2273.

Mattress Renovating

MATTRESSES renovated and cleaned; feathers steam renovated; 45-lb. all cotton mattresses, $6.95; 1-day service; all work guaranteed. Interstate Mattress Company. FAirfax 2303.

Mattresses, Feathers, Box Springs

Sterilized and rebuilt; 1-day service. Jones Co., 1202 East 12th. HA. 2927.

MATTRESSES and box springs renovated and sterilized by up-to-date methods; 1-day service. Cummins Mattress Co., 1811 Prospect. CLifton 4092.

SPECIAL PRICES. REAL RENOVATING.
FOX MATTRESS CO. GR. 4535

MATTRESSES sterilized, renovated, recovered; feathers cleaned; 1-day service Country Club Mattress. BEnton 7841.

MATTRESSES Sterilized—Thoroughly cleaned; new covers. Fifteenth Street Mattress Co., 2101 E. 15th. CLifton 2174.

MATTRESSES—Old made new; work guaranteed; feathers dry cleaned. Wyandotte Mattress Co., DRexel 1737.

MATTRESSES sterilized and renovated; best workmanship guaranteed. Home Mattress Co. BEnton 5113.

MATTRESSES Rebuilt, sterilized, new way; old prices. Dolan's, 1816 Charlotte. GRand 0294.

Dressmaking—Millinery

DRESSMAKING—Alterations, remodeling; coats relined, furs remade; reasonable; satisfaction guaranteed. WAbash 4381.

DRESSMAKER—Experienced; close in, downtown; alterations; reasonable prices. 621 E. 13th. HArrison 8797.

DRESSMAKING—Ladies' and children alterations, repairing, relining; reasonable. WAbash 1800. 4037 Garfield.

DRESSES, ensembles, alterations, coats relined; experienced; your home or mine. ELmridge 2446M.

DRESSMAKING—Your home or mine; experienced; references, city and Los Angeles. WEstport 1731.

EXPERT dressmaking, tailoring, alterations; reasonable price. VAlentine 0953. 3733 Baltimore.

DRESSES, coats remodeled; latest lines; expert; $3.50 day. LOgan 6072.

COATS lined, draperies made, $2. HIland 5966.

Electrical Repairs

REPAIRING.
APEX CLEANERS & ROTAREX WASHERS. (Authorized Factory Service Station.) And all other makes; work guaranteed; estimates free in your home; also wringer rolls, belts, bags. Call Apex Appliance Co., 8 E. 14th st. HArrison 3395.

EGLE ELECTRIC CO., 3006 Prospect. LInwood 7991; wire your old house; one year to pay.

Contracting and Building

GENERAL Contractor—We build, repair or remodel homes, storerooms, garages; concreting, masonry, carpentering, settlings, leaky basements, roofs, water-proofing; estimates. Flett Construction Co., LOgan 0629.

CARPENTER—Contracting, houses, garages, porches, shelving, partitions, cabinets, remodeling, settlings, masonry, cementing, painting, flooring, papering; estimates. WEstport 2464.

CARPENTERING, contracting; houses, garages, settlings, cementing, porches, partitions, remodeling, painting, paperhanging, masonry, excavating; lowest estimates. WAbash 0153.

PLASTERING, stucco, cement, kalsomining, whitewash with spray, basements, factories, etc.; work guaranteed. HArrison 3508. Davis (colored).

PLASTERING, plaster patching, stuccoing, redashing; competent white mechanics; satisfaction guaranteed. LInwood 6372.

Floors Sanded—Baker, WA. 2247

Everything in floors. Estimates free.

FLOORS LAID, SANDED, FINISHED.
Refinishing old floors our specialty.
REASONABLE PRICES. LINWOOD 0713.

DRIVEWAY—Concrete and asphalt; 10 cents per square foot up. Gartrell, mgr., Golden Rule Concrete Company, BEnton 5182.

IDEAL ELECTRIC FLOOR SERVICE—Floors sanded, waxed and polished; old floors renewed. CHestnut 3782.

CARPENTERING, general repairing; house settlings, special; 30 years' experience. Hendricks, CLifton 4255.

CARPENTER work, concrete work, guttering, tinning. Nelson, BEnton 2813; residence, BEnton 2661.

PLASTERING repairs, stucco, redashing, cement work. J. W. Jeter, contractor. WAbash 3183.

CARPENTERING, roofing, weatherstrips, furnaces. Pef. Eng. Co., 210 W. 8th. VI. 2614.

CARPENTER—Plaster, cement work; no job too small. WAbash 4176; free estimates.

SHINGLES—Roof repairing, leaks stopped; reasonable. Phone ELmridge 4271W.

CONCRETE walks, driveways, stucco, redashing, brick work. LInwood 1041.

CEMENT Work—All kinds; price reasonable; by hour or by day. VIctor 5090.

Hat Renovating

HATS Cleaned and Blocked—Workmanship guaranteed; unclaimed hats for sale, popular prices. Hat Cleanorium, 106 East 13th.

Moving—Storing—Hauling

TELEVISION.
When LERITZ, in his fireproof place,
Installs the Television,
Those who will call us on the phone
Will note with what precision
The men of Leritz pack and store;
And Marks, our jolly clown,
Will show them and inform them
How Leritz moves the town.
THE POET MOVERS. HA. 0470.
"Hauling Agents for Allied Van Lines."

WILLIAMS Transfer—Family moving, packing, storage and shipping; all size trucks; we call and give estimates by load, job, trip or hour; also long distance moving; lowest prices; satisfaction guaranteed. Call us day or night. BEnton 0822.

TRUCK returning from Indianapolis Thursday wants load enroute coming this way; reasonable. A. and H. Transfer Co., HArrison 6918 or VAlentine 8508.

MOVING on credit, in large inclosed van; little down, little each week; satisfaction guaranteed. Bestway Transfer and Storage Company, HArrison 7864.

SPECIAL prices on load to Tulsa; part load to or from Amarillo or intermediate points; closed vans, fully insured. Bell Transfer, VIctor 5747.

STORAGE—Locked rooms, $2 per month; storing, shipping, moving. Globe Warehouse, 1712 Main st. Phone HArrison 1781.

SERVICE Transfer Company—Our service pleases. Call us for quick, efficient work. Moving; trash; hauling. JAckson 4884.

ASHES, trash, excavating, hauling; all kinds; estimates free; Ford dump. ELmridge 3127M.

LONG Distance Moving—Special rates; Chicago, points east. Leo's Transfer, HArrison 0650.

HAULING—All kinds; white man with family needs work; lowest rates. CHestnut 1623.

FAMILY moving, $1.25 hour; kitchenette jobs, $1.50 job. LInwood 6243. Mr. Clark.

HAULING. Moving—Anything considered; need work; give me a trial. WAbash 7494.

HAULING of all kinds; white man with family needs work; BEnton 1809.

Patents and Models

WARREN D. HOUSE, the reliable patent attorney, obtains patents, makes models, dies, special machines. 1430 Main. HA. 2732.

PATENTS, TRADEMARKS, COPYRIGHTS—Established 25 years. F. G. Fischer, 723 Lee bldg., Kansas City, Mo. VI. 8498.

ROY E. HAMILTON—Patent attorney. Patents, trademarks, patent engineering. 207 Long bldg. VIctor 2177.

Professional Services

KIRK'S Detective Agency, 317 Commerce bldg. VIctor 8611. Consultation free and strictly confidential. Open day and night.

WOODLEY Detective Agency—Investigations. Uniform patrol. 606 Scarritt. HArrison 5351; LInwood 7758.

Plumbing and Heating

PLUMBING, heating, repairing, remodeling; work guaranteed; estimates free; terms if desired; gas burners installed, complete, $35 to $50. Purmann & Young, VA. 0996.

LOWEST prices, guaranteed work; terms; old houses and repair work a specialty. Campbell Plumbing and Heating Co., BEnton 0873.

PLUMBING and heating all kinds; pipe, boilers, radiators, sinks, bathtubs, water closets. John G. Lewis, 412 E. 31st. VA. 4020.

Wallpapering—Painting

PAPERHANGING, painting for property owners who desire good work at reasonable prices; materials and labor guaranteed; payments arranged. CHestnut 6247. WAbash 4437.

PAPERHANGING, $2.50 room up; paper wholesale; paper removed; new method painting, cleaning, plaster patching; work guaranteed; immediate service. Miess. WAbash 2985.

WESTPORT Decorating Company—Painting, paperhanging; paper removed by steam; time payments arranged. 8 Westport ave. WEstport 6777.

CLOSING out all 1929 wallpaper 25% less than wholesale; paperhanging, glazing, painting. W. W. Baldwin, 3513 Prospect. LI. 5252.

PAPERHANGING, Painting—Do own work; material wholesale; workmanship guaranteed; special summer prices. HArrison 9151.

PAPERHANGING and Painting—Prices reasonable; estimates given; materials furnished at wholesale. Farris. WAbash 0952.

LET me figure your paperhanging, painting and cleaning at reasonable prices; work guaranteed; need work. WAbash 7664.

CHARLIE CHAPLIN'S supreme paper cleaners; $1 room; guaranteed streakless; references; all kinds of painting. WAbash 3496.

LATEST Patterns—Wallpaper furnished, hung, $4.50 room; painting, cleaning, plastering; cheap; references. WAbash 2047.

HOUSES Painted—2 coats white lead, $40 up; paper hanging; interior painting specialized. Westbrook, WAbash 1199.

1929 SAMPLES—Wall paper furnished and hung, $4.50 room; painting and cleaning, cheap; references. LInwood 5097.

PAINTING, hardwood finishing, papering, $3.50 bedroom; living, dining room, $5; paper furnished. BEnton 4168.

PAPERHANGING, Painting—Bath rooms, kitchens, $2.50; special on outside painting. Martin, MElrose 0471W.

PAPERHANGING, painting; samples shown; estimates; special prices to landlords; references. MElrose 1485W.

PAINTING, paperhanging, patch plastering; prices reasonable; work guaranteed. WEstport 7267, LOgan 5765.

WALLPAPER furnished, hung, $5; painting, cleaning, plastering; steam scraper. Hughes, LInwood 2476.

PAPERING, Painting—Paper furnished, hung $3.50 room up; guaranteed workmanship. MUrdock 3689J.

PAINTING—Outside and inside; price reasonable; paper cleaning guaranteed. Porth, WEstport 4948.

PAPERHANGING—15 cents roll up; painting and plastering estimates. Kunz Brothers, JAckson 3318.

HARRIS & GREEN—Expert painters, paperhangers; careful work; free estimates. BEnton 6836.

FIRST class paperhanging and painting; fall prices; samples shown. Schuchmann, BEnton 0790.

PAINTING—Outside or inside; very reasonable; paper cleaning, 75c any room. LInwood 1795.

GOOD quality paper furnished and hung, $5 room; satisfaction guaranteed. CLifton 2109.

PAPERHANGING, painting and patchwork; large or small jobs favored. MElrose 2519J.

PAPERHANGING, 15c per roll; neat, clean work; painting; very reasonable. BEnton 7050.

WILL give room or apartment rent for paper hanging. Cherry Apartments, 1025 Cherry.

EXCHANGE for rent of small house, contract painting, decorating. WAbash 1199.

AT winter prices; wall papering, painting; samples shown free. Call HUmboldt 1059J.

WALLPAPER patterns, from 3 to 8 cents per roll. 3024 Park. LInwood 2785.

CARPENTER work, painting and paperhanging; prices reasonable. EL. 1556W.

Upholstering—Refinishing

UPHOLSTERING, repairing; special reduced prices during summer months; complete line of samples; free estimates. Johnson's, BEnton 5727.

UPHOLSTERING, refinishing and repairing; good workmanship; quick service; lowest prices. VIctor 4643.

HIGH class upholstering, refinishing; reasonable rates. WAbash 3248. 3715 Flora, Mardis-Blackwood.

STAPLETON'S Antique Shop is specializing in repairing, refinishing and upholstering. VAlentine 9038.

UPHOLSTERING—Furniture, repairing done at your home or my shop. LInwood 4178.

BACK in business, new location.
D. C. Main, 3044 Main. LOgan 1450.

TO TELEPHONE THE STAR
CALL HARRISON 1200.

Laundering

WET wash 4c lb.; damp, 5c; flat iron or rough, 8c. 1803-5 Indiana. BEnton 6435.

Educational

In Kansas City, Western Missouri, Kansas: 6c a word each day (minimum 72c a day), 5½c a word each day for 3 consecutive days, 5c a word each day for 7 consecutive days.

EVENING classes in Walton accounting and business law, mail sales promotion, public speaking, stenotypy, shorthand and bookkeeping for office workers who wish advancement. The Huff School of Commerce, 920 Tracy. VIctor 4487.

NATIONALLY known firm wants 3 well educated women for traveling position at once; must be reliable, refined, unincumbered, alert and ambitious. Call Tuesday and Wednesday only, 9-5, room 608, Hotel President.

ABC SHORTHAND in 30 Days—Secretarial, Stenographic and General Business Training. Day and Evening. Free Employment Bureau. Dickinson Secretarial School, 335 Altman Building. VIctor 2036.

AIRCRAFT and electric welding at low cost; also radio, armature winding, power plants, motors, automobiles; practical instruction, day or night. Coleman Electrical School, 17th and Main.

PUBLIC SPEAKING for busy men and women; night classes opening Sept. 30. Kansas City-Horner Conservatory, 3000 Troost. VA. 6644. H. L. Drake, director.

Farrell's Modern Barber College

Special September rate on now. 533 Main.

Moler Barber College

Train you and furnish your job. 801 Main.

ACETYLENE welding, auto mechanics, electricity taught; day or night. Stevinson, 2008 Main st.

SUPERIOR Barber College, 544 Main, Kansas City, Mo. Fall rates now on.

TO TELEPHONE THE STAR
CALL HARRISON 1200.

Musical and Dramatic

PIANO—Jazz, popular music guaranteed 20 lessons, beginners or advanced; catalog. Waterman Piano School (2,500 schools), 1005 Walnut. VIctor 2004.

WANTED—Girls to take dancing lessons for chorus work. Apply stage door Globe theater Monday to Saturday, 12 o'clock. Ask for Mr. Evans.

CHINNERY'S—Piano beginners taught free; popular music; 12 lessons; piano, vocal, stringed, wind instruments. LInwood 1439. 3747 Prospect.

RAY SHANNON, Voice Instructor—Professional training methods; reasonable payments. Employment department. LOgan 2456.

WANTED—Oriental or Hawaiian dancers; good proposition. Apply immediately, 221 W. 11th. Babette Stephens.

CHRISTENSEN—Oldest school teaching popular music; 20 lessons; free catalog. VIctor 5803. 1114 McGee.

ABBY JANE SHELTON, teacher of piano; beginners a specialty; reasonable. WAbash 3072.

PIANO Tuning, $2.50 (all minor repairing free). Hale Cosner, professional. BEnton 7533.

Help Wanted

In Kansas City, Western Missouri, Kansas: 5c a word each day (minimum 60c a day), 4c a word each day for 3 consecutive days. Applicants should not send original letters of recommendation in answering "blind" advertisements. Always send duplicate letters. Photographs should be plainly marked with name and address.

Help Wanted—Male

ADVERTISING Salesman with advertising or specialty experience. See Williams, 407 Hall bldg., day or evening.

ARCHITECTURAL Draftsman—State experience, also salary expected. Address A 401 Star.

AUTOMOBILE Mechanics—Bring tools; must be 1st class. Crestwood Garage, 5436 Troost.

AUTO Painter—Must be able to match colors and stripe. Fessler Auto Top Co., 19th and Central.

AWNING Hangers—2 experienced on storage work. Apply Standard Awning Company, 8816 Independence road.

BARBER
In the near future a Kansas City store will require a children's barber and assistant. Must be thoroughly experienced, patient and efficient. State age and experience. Address G 1056 Star.

BARBER Wanted—Young man preferred; must have license. 924 Troost.

BARBER—Young man, single, steady job; prices 25c and 50c; hours 8 to 6. Scripter's, Herrington, Kas.

BARBER—First class; steady job; 65%; prices 25c and 50c. Barnett Barber and Beauty Shop, Atchison, Kas. Phone 846.

BARBERS—Colored, 2, at once. 1324½ E. 18th. New shop; good location.

BATCH Trucks—Long drive out of town. Phone WEstport 4540. Tobin Construction Co., 226 W. 39th.

BATTERY Men—Assemblers, lead burners, casters; if you can't do the work save your time. Apply 8 a. m., 819 West 4th st.

BOY wanted to deliver groceries. 3400 Jefferson.

BOY—12 or 13, to work for board and room while going to school. ELmridge 7366J.

BOY—Grocery, over 16; experienced; must be swift. 2904 Troost.

BOYS wanted to distribute cards. Dentist, 541 Minnesota ave.

BOYS—Colored; 4 wanted; for delivery. Call at 10 o'clock, 1421 Troost.

BOYS—With bicycles, at once; must know city. Apply 1332 Oak.

BOY—To wrap packages; must be neat and clean. See Mr. Wedge, Wolferman's, 1108 Walnut.

BUSHELMAN and presser wanted. Iris Cleaners, 1017 East 31st.

BUSHELMAN—First class; must be fast. Grand Pants Co. 7 W. 12th.

CABINET makers, bench men, experienced on high grade store fixtures only. American Showcase Works, 819 East 17th.

CAR Washer—Must be expert; references. 2930 McGee trafficway.

CARPENTERS wanted. 417 East Meyer blvd.

CEMENT man, first class workman. 4835 Mercier.

CHEMIST Wanted—Oil and fat; experienced preferred. Address A 57 Star.

CHICKEN Pickers—Experienced; scald and semi-scald pickers. Apply Spencer Produce Co., 14 W. 4th.

COATMAKERS wanted Deshanes Tailors, Tulsa.

COAT Makers—Experienced. Apply 1004 Walnut. Gretzer's.

CONCRETE Form Setters—Bring own tools. Research hospital, 23d and Holmes.

CREAMERY Man Wanted—Experienced, capable of giving particular attention to securing cream; young man preferred; we have a position that offers a future, depending upon the ability of the individual; please apply in writing, stating age, religion, references and experience; position available at once for the right man. B. S. Pearsall Butter Co., Elgin, Ill.

CURB and slab finishers for highway paving work. Apply Tobin Construction Co., LaCygne, Kas.

DISHWASHER Wanted—White; must be experienced and fast. South Central Cafe, 3508 Troost.

DISHWASHER—Experienced. Apply 423 East 12th.

DRIVER—For established cleaning route; salary and commission; permanent. 5537 Troost.

DUMP Trucks Wanted—Batch hauling on highway 55, 6-mile haul over hard surfaced road. Apply Martin Phillips, 304 West 3d street, Sedalia, Mo.

DUMP trucks, Fords or Chevrolets, 1½ yards capacity; rock haul; good roads. Apply with truck. Chas. Gidinsky Construction Co., Buckner, Mo. Phone 114.

DUMP Trucks—Ford and Chevrolet, for road work. Frisco switch in Swope Park.

DUMP Truck Wanted—3-yard or more; 3 months steady work. Consumers' Material Corporation, 1½ miles east of Independence on Spring Branch road.

DUMP Trucks—Hauling material to mixer, canvas covers for cement required. Plant on route 71 between Grandview and Belton. Apply to Edward J. Eiff Co.

FARM hand, 25 to 50 years of age, $50 monthly, room and board; do not apply if you have been away from farm longer than two months. 401 Delaware.

FLOOR layer and scraper; must be experienced; finishing after a sander. 4325 Roanoke parkway, between 8 and 9 a. m.

FORM SETTERS and laborers for curb work. Independence ave. and Denver. Brosnahan Bros.

FORM setters to set steel forms; state highway work; experienced; bring tools, long job. Apply J. A. Tobin Construction Company. Mr. Hill, LaCygne, Kas.

GROCERY MEN—EXPERIENCED MEN, CAPABLE OF HANDLING HIGH CLASS TRADE. GEORGE MUEHLEBACH GROCERY COMPANY, 315 EAST 55TH ST.

GROCERY Clerk—All day work. Apply Whyco No. 22, 431 Westport.

GROCERY Clerk—Married; city references; must understand meat. Call 711 West 14th.

INVESTMENTS—All advertisements for positions requiring investments are classified in the "Business Opportunities" columns.

LABORERS and Quarrymen—At 50th and Central this morning. Doerr.

LABORERS—27th and Rowland, Kansas City, Kas.; Parallel or Quindaro car. Brown Bros.

LABORER—One good man with building experience. Apply 491 Maple blvd. at 8 o'clock Monday.

LABORERS—For concrete paving. 4th and Ann ave.

LINOTYPE Operator Wanted—734 Cherry.

LINOTYPE Operator Wanted—Two or three weeks' work, possibly longer; union shop; scale $40 per week; night work. A. C. Fink, foreman. Tribune, Blackwell, Ok.

MAN to help sod layer to grade and lay sod. Call ARgentine 1102 before 7 o'clock.

MAN to ride on passenger train as salesman. Apply Room 12, union station.

Help Wanted—Male—Cont'd

MAN—Young, to work in grocery; must be neat and good education. Whyco Grocery, 3407 Troost.

MAN to paint signs on truck. Apply 1926 Harrison.

MAN—Young; must have had some experience in dental laboratories. Henschel Brothers, 604 Altman bldg.

MAN to help in grocery store; must be willing worker with some experience and must have reference. Call Monday morning at Johnson's, 10th and Belmont.

MAN—To operate electric sanding machine; must be experienced and willing to work. Address A 501 Star.

MAN—Young; 25-35; for service repair work on vacuum cleaners in Greater Kansas City. To qualify the applicant must have initiative, personality and own car. Position offers exceptional opportunity for advancement. Apply Service Manager, 919 Grand ave.

MAN—Elderly to do chore work on suburban place; home more than wages. Apply today only, 621 West 16th.

MAN for debit work; advancement unlimited. Call 509 National Fidelity bldg.

MAN—White, handy, must have experience in caring for car. Ransom Coal and Grain Company, 3028 East 18th.

MAN of good character and dependable habits, opportunity to enter business for yourself; no finances required; must be capable of hanging. 1529 Walnut, 6th floor.

MAN and Wife—Man employed day time, to care for branch funeral home, for home. In answering state where employed, age, church affiliations and references. Address A 504 Star.

MEATCUTTER—City experience; permanent position to right party. Inquire South Side Meat and Provision Co., 3931 Main.

MEN—$2 a day guarantee selling new product; experience unnecessary. Mr. Speaker, Westgate hotel.

MEN—Two, of character for established routes of Fuller Brush Co. in Kansas City; hard work, good pay; references; bond permanent; sales experience unnecessary as we train men selected; also use one man with car outside. Call or write branch office, Dwight bldg.

MEN to unload crossties. Apply National Lumber and Creosoting Co. plant, Leeds, Mo.

MEN—3 honest and neat appearing; would you be willing to work 8 hours a day with assured future in from 3 to 6 months. If so, see manager, 4th floor, 1411 Walnut street, today.

MEN—2 young, with house to house experience; salary; no selling; steady work. Children's Studio, 3043 Holmes.

METAL Worker—A-1, to straighten panels. Fessler Auto Top Co., 19th and Central.

MINERS Wanted—50; long wall coal miners wanted; steady employment. Mosby Mining Co., Mosby, Mo.

ORDER Clerks and checkers Wanted—Experienced wholesale drug house. Address A 241 Star.

PLATE printer and embosser wanted. Lee Bell Engraving Co., 1616 Central (Kas.)

PAPERHANGERS—Two strictly first-class; none others need apply. Hashagen Bros., Leavenworth, Kansas.

PORTER.
Middle aged white man for janitor-porter; prefer man experienced in department store; long hours; $20 per week; give age, married or single, where experienced. Address A 427 Star.

PORTER Wanted—1st class; references required. Barber shop, 304 East 17th.

PORTER—Colored; must have restaurant experience. M & G Lunch, 3302 Main.

PRESSER Wanted—Temporary. Call HArrison 6604 or HArrison 0764. 403 East 9th.

QUARRYMEN and rock loaders, 28th and Main; working Sunday. Bradbury.

QUARRY men and laborers wanted. 74th and Agnes.

REPORTER—Experienced, at once. The News, Richmond, Mo.

ROCK Loaders—Steady work, mine; apply 7 a. m. 27th and Manchester. Centropolis Crusher Co.

ROCK Loaders—Meet truck at 6:45 a. m. on southeast corner of the square at Independence, Mo.

ROUTE man to take charge of established laundry route; excellent territory; permanent position; experience unnecessary; cash bond required; state age, single or married. Address G 946 Star.

SALESMEN for permanent connection with national mfg. corporation operating local chain stores; applicants must possess personality and initiative; this is not house to house canvassing, but we do make demonstrations in the home by appointment; you are first put through a thorough training; if you then qualify you are assigned to one of our branch stores, now being opened, as store manager. Apply to manager Monday and Tuesday mornings at 10 sharp. Suite 218, 1127 East 31st st.

SHOVELERS Wanted. 69th and Brookside. Harris.

SHOVELERS and Ford dump truck; grading in alley. 10th and Southwest Blvd.

SHOVELLERS—This morning. Independence, Mo., southwest corner of square.

SODA Boy—Experienced. Spack Cigar Store, northwest corner 8th and Walnut.

Solicitors
We have an exceptionally attractive proposition for a few house to house solicitors who can produce results. WE. 7700.

SOLICITORS Wanted—Don't pass up this money making proposition; salary and commission. Apply 2607 Troost.

SQUARE shear helper; experienced. Apply 1211 W. 27th.

TELEPHONE Maintenance Man Wanted at Once—Experienced; state in first letter experience, salary expected; also whether married or single. Citizens Public Service Co. of Mo., Jefferson City, Mo.

TINNER and furnace man with hand tools. Call WEstport 6217.

TRIMMER—Experienced. Call at 1819 Central. Fessler Auto Top Co.

TRUCKS—Light dump wanted for hauling rocks; make $5 to $18 day; 7 o'clock Monday morning. 533 State, Kansas City, Kas.

TRUCKS—For batch haul; 4-mile haul; apply at once. J. A. Tobin Construction Co., Lowemont, Kas.

TRUCK Drivers—Must have city reference; steady work. 1914 Grand ave.

WAITER—Must be experienced. Apply Walker's Lunch, 3912 Main st.

WAITER—Experienced. Walker's Lunch, 3912 Main. VAlentine 9630.

YOUNG Men—Catholic, over 21; must be willing to work hard six hours daily; splendid opportunity for advancement. Call before 9:30 a. m., Room 306, 1012 Baltimore. No phone calls.

YOUNG MAN—White, to drive truck and work in shop. 800 East 18th.

YOUNG Men—2, at once, with high school education or equivalent; no experience necessary; good pay. Call between 8 and 9, 412 Ridge Arcade Bldg., 916 Walnut.

Store Manager
Nationally known institution can use several experienced men to enter training for store management. Exceptional opportunity. These men are now employed either as a dept. head, store mgrs. or asst. manager in a general dry goods store. Must know thoroughly 4 or 5 major lines of merchandise such as piece goods, ready-to-wear, clothing, hardware and shoes. High school education or better. Age between 29-40 years. In making application send snapshot, full and complete experience. All applications treated strictly confidential. Address A 190 Star.

INCREASE YOUR INCOME.
Don't say you can't, did you ever try? Our most successful salesmen have been developed from mechanics, farmers, engineers, bakers, printers and retail clerks; if you are not happy and satisfied with your present employment give this advertisement your consideration.

We are interested in industrious men of good reputation. If you are honest, over 25 years of age, sincere and wish to better your conditions, for additional information call or write
THE A. NASH CO.
ROOM 104, STERLING BLDG.
121 EAST 8TH AT GRAND.

50 MEN
STORE CLERKS
BOND SALESMEN,
COLLECTORS,
FARMERS.
Inquire today, 9 a. m. to 6 p. m.
222 Board of Trade Building.

AT ONCE
Three intelligent, neat appearing men who desire a permanent connection with a national organization; must be willing to work 8 hours per day and start at our terms; this means $40 per week to start. If you mean business apply employment manager, 209-10 Bruening bldg., 17 E. 14th st., 9 to 11 a. m.

$4 Per Day
Men, an old reliable organization can use 3 neat appearing men to fill positions in local sales force. We train you and pay $4 for time spent in training. Apply 10 a. m. sharp. 1122 Chambers bldg.

AT ONCE
5 men for steady employment; must be neat appearing and able to furnish character and ability reference; good pay from start; experience not necessary. See Mr. Jackson, 3310 Main; mornings only.

Wanted—Cabinet Makers
for store fixture factory; bring your tools; plenty of work; putting on additional men account increasing capacity. Ehrlich Fixture and Show Case Mfg. Co., St. Joseph, Mo.

WE want old, experienced coffee men; the Athletic Tea Company is expanding; you are all welcome to apply regardless; no exceptions; five men for managers, auditors, $40 weekly salary guaranteed. Apply Athletic Tea Co., 2524 Holmes.

EXPERIENCED magazine, newspaper or direct to consumer salesmen; permanent work; new local branch office. 515 Kemper bldg.

SMALL Trucks Wanted—For coal hauling; bring your fork and shovel. Central Coal and Coke Co., 3615 Roanoke road.

PIECE workers and day laborers for quarry, 75th and Cleveland.

Help Wanted—Salesmen

In Kansas City, Western Missouri, Kansas: 6c a word each day (minimum 72c a day), 5½c a word each day for 3 consecutive days, 5c a word each day for 7 consecutive days.

Real Money for Real Salesmen

Men who have made big money in placing high-class securities are wanted by a reliable company handling one of the most attractive issues of recent years. If you can hold your own in a fast campaign for a strictly legitimate enterprise offering generous profits to every investor, this is your opportunity to make more money than you ever earned before in equal time. We do not want tyros. The men we seek have proved in marketing gilt-edged securities that they are master salesmen. If you can qualify, write the Aeronautical Securities Co., Inc., 130 North Market st.

SALESMEN
We are selling a most universal necessary product and will give you the co-operation of leads secured from house to house canvassing and direct by mail advertising.

If you are a salesman and have an automobile you will find this a real opportunity to make money.

10 a. m. promptly.
705 Land Bank Bldg.

HIGH CLASS SALESMAN NEEDED
We have an unusually attractive opening for a strong, forceful salesman who is able and willing to finance himself and put in full time on an exclusive, non-competitive proposition. Not insurance, realestate, stocks or bonds. No novices considered. Brand new proposition with unusually high earning possibilities for right man. Protected territory. Experience in specialty selling essential. Insurance, investment, advertising, special editions or sales promotion experience especially helpful; an unusual opportunity for an unusual man. Write fully and frankly giving address and telephone number where you can be reached on quick notice. Address A 142 Star.

SALESMEN.
The largest organization of its kind in the country has an opening for two men in its Kansas City branch, city work; married man 30 to 35 years of age preferred; must have lived in city five years, have good personality and references, willing to work hard and long for a real future; about $40 per week to start; experience not necessary. Apply 211 Altman bldg.

SALESMEN
Wanted by a Kansas City manufacturing company; salesmen who have some knowledge of therapeutic equipment.
Our product has outstanding merit and the assistance of an extensive advertising campaign. We sell both direct and through dealers. Pleasce give two references and telephone number. Address A 177 Star.

EARN $3 EVERY HOUR
SELL CHRISTMAS CARDS
The most beautiful line in America. We pay unusually large commissions with a monthly bonus. Cards sell on sight. We deliver and collect. Sample book FREE. WRITE OR CALL VI. 4814. APPLY NOW. PROCESS CORPORATION.
1001 Waldheim Bldg. 11th and Main.

Automobile Men
Would you be interested in a position this winter paying salary and commission with car furnished? That's our permanent proposition to producers; only men of automobile selling experience in Kansas City write for appointment; our salesmen know of this ad; all replies confidential. Address G 959 Star.

SALESMAN—To travel in Utah and Wyoming, by a steel co. who manufactures a full line of sheet metal and wire products; single man preferred or one willing to be on the road most of the time and who has had experience selling hardware and lumber trade; car furnished; give selling record and be able to furnish unquestionable reference. Address G 951 Star.

SALESMAN—Acquainted with retail and jobbing trade, who has good sales record; to such a man the entire state will be turned over to him, providing he can hire and supervise salesmen to work under him; we sell to dealers only, line is staple; commission. Apply Wednesday, 2 to 7 p. m. only, Muehlebach hotel. H. O. Kaetel.

SALESMEN
Two high class, high-powered men to travel for large New York advertising company; we have men making from $200 to $500 per week. For appointment, call Mr. McAlister, room 431 Baltimore hotel, between 2 p. m. and 4 p. m. Tuesday.

EARN $4 AN HOUR
Full or part time, selling America's most beautiful Christmas cards and box assortments; largest values insure easy sales; liberal commissions; sample book loaned free.
John Baumgarth Co.,
302 Grand Ave. Temple bldg.

TAILORING SALESMEN
are making real money selling VALERIO made-to-measure suits and overcoats; open territory in Missouri and Kansas. Write immediately to N. VALERIO CO., 5236 Olive st., Kansas City.

AUTOMOBILE SALESMAN.
Experienced retail man with proven sales record can make advantageous connection with largest Chevrolet dealer in New Mexico; attractive, permanent proposition to man who can qualify. Address P. O. box 616, Albuquerque.

STATE distributors wanted by manufacturer of a household necessity; liberal compensation and exclusive territory given to those who can qualify; ability, integrity and financial responsibility required. Call HArrison 4410, room 420, for appointment.

WANT a man for state of Oklahoma to sell drug and store fixtures on commission basis; have attractive proposition for good man for side line. Midwest Showcase Works, Kansas City, Mo.

STOCK Salesman—For original aviation issue, offered by J. P. Collins & Co. Investment Securities. Suite 1200 Chambers building. HArrison 6772, Mr. Collins, or HA. 6717, Mr. Reed.

SALESMAN—The Book of Knowledge will engage and train a salesman in this territory; satisfactory financial arrangement. Phone Mr. Ross, GRand 0224, for appointment.

SALESMEN—For city and road; full time or side line; cell necessity to merchants; commissions average 40%; some on repeat orders. Salesmanager, 608 Grand Avenue Temple bldg.

SALESMEN—Real Silk Hosiery Mills requires 5; positions permanent; fall, Christmas line ready; no experience necessary; $1 bond required for samples. 222 Scarritt bldg.

10 SALESMEN and women in city and county for easy selling article; small price, big commissions; call WAbash 1853 for appointment or room 1013, Coca Cola Bldg.

DRY GOODS Salesman—For special work; only thoroughly experienced men need apply; satisfactory reference required. 407 West 8th. Fitts Smith Dry Goods Company.

STOCK Salesman Wanted—Good proposition for experienced stock salesman with dividend paying company; give experience and references. Address A 265 Star.

SALESMAN—Local or travel, noncompetitive; unlimited possibilities; big repeat; fully protected; immediate results. Sample Room, 1003 Muehlebach hotel.

$5 TO $8 daily calling on all classes of business places with our fast-selling 25c specialty; also want crew managers with cars. Puro Sales Co., 1119 E. 12th.

Wanted—Stock Salesmen
J. P. Collins, 1200 Chambers Bldg., HA. 6772.

SALESMEN—Showcases and store fixtures; experience preferred; position offers real opportunity. American Showcase Works, 819 E. 17th.

STOCK Salesmen—Organizers; Kansas cooperative company; fast seller. Manager, 419 Manufacturer's Exchange. HArrison 7953.

BATTERY salesman, city, wholesale; expense and commission; old firm; nationally advertised line. Address G 1026 Star.

5 RADIO Salesmen—Good commission; prefer men with good standing and hard workers. F. E. Gibbons, 1332 McGee.

SALESMAN—With car; city work; permanent; leads furnished; full co-operation. VAlentine 8777.

SALESMEN to go as manager, year around proposition. Ask for Mr. Barnhill, 1932 Grand.

SALESMEN—Something different; $14; your commission $4. Pike-Hansen, 511 Reliance bldg.

RADIO Salesmen—Good commission; experienced. 6241 Brookside road. HIland 2164

MEN—To take orders for Christmas photographs. The Cooley Studios, 1023 Main st.

TO TELEPHONE THE STAR
Telephone your Want Ads to The Star. Call HArrison 1200 and ask for an Ad Taker.

Employment Agencies

70c an agate line each day (minimum $1.40); 65c a line each day for 3 consecutive days; 60c a line each day for 7 consecutive days.

C. E. DRAFTSMAN, $150-$175; Jr. Civil Engineer, $175; 2 Estimators, $150; 5 Radio Service Men, $110-$180; 2 young men Stenos, $125-$150; Salesman Drug Sundries, $200. Harris-Patton, 220 Pioneer Trust bldg.

METAL LATHERS—Only experienced mechanics wanted; out of town; open shop. Apply 4 p. m. Tuesday, 501 Delaware street.

Employment Agencies—Cont.

!!!Immediate Employment!!!

Sales managers—bonds, $5,000-$12,000; dry goods, $8,000; mdse., $5,000; stoves, $4,800. Salesmen—paint, $250; tires, $200-$250; bldg. mat'l., $200; flour, $250; oil, $200; furniture, $200; vaults, wire, produce, gro., fruit, clothing, drug, gen'l mdse., jewelry, bonds, feed, stoves, radio, hdwe., cement, grease, heavy spec., insulation, several others, $125-$350. Office accts.: sr., $250-$300; jr. cost, $150-$175, also $100; Burr. bkpr., $110; clerk who, groc. exp., $90-$125; stenos., $100-$125; dictaphone, $110; com'l artist, $150 up; radio service (5) $110-$150. Clerks—hotel, bank, who. drgs., who. groc., 65-$110; engr. (apt. hotel), $125. Women—stenos., several, $85-$125; steno. bkpr., $110; dictaphone, comptometer, typists, clerks, $65-$110. Other openings. Executives' Digest, 404 Waldheim Building.

SALESMGR.—Auto spec., $350; salesmen, heavy spec., wash. mch., foods, auto spec., tires, bonds, $200-$250; bldg. mat'l, draperies, oil, paper, coffee, $150-$200; retail, $125; furniture designer, $200; structural steel draftsman, $200; draftsman, airplane design, $175; young mech. engr., $150. Office Men—Sr. acc't, $225; jr., $125; stenos, $75-$125; telegraph opr., $85; office boys, $40-$60; file clk., $65. Women—Steno-Sec., $125; stenos, oil, mfg. oil, rubber, radio, $80-$125; steno-dict., $115; steno-bkpr., $110; bkpr-typist, $130; bkpr. (paper mfg.), $110; beginning stenos, $50-$65; compt., $70; P. B. X.-typist, $85; typists (5), $50-$65.

Ben McBride, 317 Bryant Bldg.

STENOS—Live Stock, Legal, Film, Fire Ins., Steno-Dicta., $115; Steno., Bkpr. Publishing, $100; Laundry Steno., $85; Steno-PBX, $85; Credits, $110; Bkpr., $80; Dicta-PBX, $75; Compt-Typist; Linen Room, $65; Telephone Solicitors, $130-$85. MEN—Jr.-Sr. Accts.; Ass't Bkpr., $110; Bank Clks., $110-$80; Steno., $110; Typists, $85-$75; Groc. Clk., $75; Ofc. Boys; Candy Store Mgr., $200; Sales—Tires, Candy, Paper, Flooring. Kansas City Bond and Employment Co., 615 Gloyd Bldg.

TO TELEPHONE THE STAR.
CALL HARRISON 1200.

Help Wanted—Female

ALTERATION WOMAN.
Must be thoroughly experienced on men's suits. Apply at once. Superintendent Logan Jones Dry Goods Co., 710 Main street.

BEAUTY Operator—With equipment; Roanoke district. 1511½ W. 43d.

CHICKEN Pickers—At 407 Grand.

COAT Makers—Experienced. Apply Gretzers, 1004 Walnut. See Mr. Martin.

COOK—White, experienced; references; downstairs work; serve table; $15 per week. HIland 4763.

COUPLE—Colored; cooking, general housekeeping in Country Club; good quarters; good wages; man employed outside to take care of yard for board; references necessary. Address A 141 Star.

DEMONSTRATORS—To sell cosmetics; good complexion; between 25 and 40; unusual earnings. Room 422 Rialto Bldg.

DESIGNER—By manufacturer of popular priced rayon lingerie; prefer one with factory experience. Ideal Garment Company, 302 West 9th.

FUR finishers and machine operators; experienced. Wilde-Steinbacher, Furriers, 1120 McGee.

FUR Finisher Wanted—Only experienced need apply. M. Goldfelt, 1016 Walnut.

GIRL—White; for general housework; small family; stay nights; references. 211 E. 67th. JAckson 0365.

GIRL—Colored; general housework; no cooking; hours from 8 to 2; inquire between 12 and 2 p. m. Mr. Witchner, 3931 Main.

GIRL—White; assist with housework and care of child school age. VAlentine 3750.

GIRL—White, young; assist housework, children. 114 E. 66th terrace. JAckson 3316.

GIRL—Room and board; small wages; one child; light housework. LInwood 0522.

GIRL—White; general housework and cooking; 3 adults; references. WEstport 4278.

GIRL—White, competent; capable and permanent for general housework; no laundry; small family. Call mornings, 8 to 10. HIland 7497.

GIRL—White; assist with light housework and care for child; good home, board and wages. LInwood 0652.

GIRL—Competent, capable and permanent; for general housework and plain cooking; good home right party; stay nights. JAckson 4151.

GIRL, for room, board, $5 week; light housework. HIland 7577.

GIRL—White, to live with family of three and cook, care for house and baby. Call HIland 7196.

GIRL—White, to assist with housework and children; $5 per week. VAlentine 0550.

GIRL—White; to assist with second work and care of children; stay nights; $6. 3533 Tracy.

GIRL—For fruit pantry; must be experienced. Apply in kitchen Savoy hotel.

GIRL—High school or business college, assist with housework; board, room and small salary; 2 adults and 2 children in family. Address A 219 Star.

GIRL or woman to take care of children; board, room and pay. 708 East 34th, 2d floor

GIRL—White; general housework and cooking; adults; room with bath. JAckson 4015.

GIRL—White, experienced cook; no laundry; general housework; references; $10. WEstport 2514.

GIRL—White, under 30; cooking and housework; adults; no laundry; good wages. HIland 3051.

GIRL—Assist with housework; no laundry; good room, board; some wages; kind treatment. HIland 0393.

GIRLS—High school, wishing to make extra money; dancing; experience not necessary. Tuesday, 4 o'clock, 320 W. 47th.

GIRLS—Operate power machine; steady work. Apply Voss Manufacturing Co., 701 Broadway.

HOTEL Housekeeper—Must have hotel experience; give good references; no others need apply; no phone calls. Hotel Main, 1426 Main.

HOUSEKEEPER—Must like the country. Address Box 132, Merriam, Kas.

HOUSEKEEPER—$5, board and room; age 25 to 35. 204 West 4th. VI. 7593.

HOUSEKEEPER for 3 children while mother works; home more than wages. DRexel 4090.

LADY—Young; assistant cook; kitchen work. Apply 3913 Broadway.

LADIES—For demonstration work; permanent connection with national organization; must be over 28, with refinement and business ability; experience desirable but not necessary; immediate employment with good pay. Apply before 10, or from 12 to 1, 503 Victor bldg., 10th and Main.

LADIES—2; over 23; for special work; earnings $13 per week. HArrison 1560.

MAID and Waitress for hotel. VIctor 1164.

MAID—White, experienced in serving and downstairs work; no cooking; good wages. 5300 Sunset drive; phone HIland 0080.

NURSE-GOVERNESS for 2 little girls wanted at once; must have references. Apply to Maj. J. F. Curry, Ft. Leavenworth, Kas.

OFFICE Girl—Experienced, at 7508 Broadway. JAckson 4766.

OPERATORS, EXPERIENCED ON LADIES' COATS
TUCKERS AND STITCHERS.
Also learners; steady positions; good pay. Brand & Puritz, 1422 Lydia.

OPERATORS experienced on power sewing machines; steady work, good pay. Camille Azar Co., corner 10th and Wyandotte.

OPERATORS on power machines to make ladies' coats. M. Caplan, 903 Broadway.

OPERATORS—Experienced power machines; make silk dresses. United Garment, 332 West 9th.

OPERATORS—Experienced on wash dresses; steady work; good pay. Apply Liberty Garment Co., 2109 Broadway.

WAITRESS—Experienced; sleeping room furnished. Martin's Tavern, Raytown, Mo.

WAITRESS—Neat and experienced. Apply Paramount Cafe, 517 East 9th.

WAITRESS—Experienced. Price's Candy Co., 31st and Troost.

WAITRESS—Must be neat and experienced. Apply at once. 1509 Main.

WAITRESS—For day work; good tips. 123 East 5th.

WAITRESS at once. Family Cafe. 5433 Troost.

WAITRESS—Must be neat and clean; also dishwasher; must be steady. Bob's Lunch, 39th and Prospect.

WAITRESS—Must be experienced; for table service. Apply 531 Grand ave.

WOMAN or girl, white; refined, good cook; small apartment; good home. Address A 429 Star.

WOMAN—White; to help with cooking and wash dishes, 4 to 9 p. m. South Troost Cafe, 6233½ Troost.

WOMAN—White; to take care of small apartment; do cooking for couple; good home; small salary. 3742 Wabash. F. Mason.

WOMAN, reliable, white, preferably Swedish or German, to do cooking and general housework South Side home; must be neat and good cook and willing live in home; excellent home and good wages for right person. Telephone HI. 1705.

YOUNG ladies, 18 to 24, to travel with crew of girls; special advertising campaign covering entire U. S.; salary and expenses; permanent fascinating position; experience unnecessary. Apply personally, Mr. Pierce, room 208, Sexton hotel.

YOUNG Woman—Housekeeper; white. Call at 820 E. 14th.

YOUNG LADY—Neat, Catholic, must be employed, can have room in exchange for care of two children Sunday mornings and such evenings as requested. ATwater 1757J.

YOUNG WOMAN.
Salaried position for woman between ages of 28 and 35, who is interested in woman's problem of dress; must be of good appearance, well educated and tactful, experienced in fitting foundation garments desirable but not essential. Apply 4:30 to 6, 503 Victor bldg.

YOUNG WOMAN—White; for housework; no laundry; small family; good wages. 508 Minnesota, K. C., Kas. DRexel 4111.

YOUNG woman, white; housework; care 2 children; good home; stay nights. ATwater 3241W.

EX-TEACHER or College Student—Over 25 years of age to fill responsible position immediately. Call or write 704 American Bank bldg.

ELDERLY Woman for general housework; only 2 in family. Apply 2737 Cherry.

THE BUNGLE FAMILY—SELF ASSURANCE.

(Copyright, 1929.)

Help Wanted—Saleswomen

Christmas Card Salespeople

Investigate the advantage in selling from a sample book containing over 100 styles of cards and folders; also business and personal monogrammed stationery, calling cards, tallies, place cards, score cards, score pads, etc. Prices are from 25% to 50% lower than are usually asked. We furnish leads; deliveries and collections made by us; commissions paid weekly. DEMAREE STATIONERY COMPANY. 908 Walnut St.

EARN $3 EVERY HOUR SELL CHRISTMAS CARDS

The most beautiful line in America. We pay unusually large commissions with a monthly bonus. Cards sell on sight. We deliver and collect. Sample book FREE. WRITE OR CALL VI. 4814. APPLY NOW. PROCESS CORPORATION. 1001 Waldheim bldg. 11th and Main.

Salesladies

To sell a business service to Kansas City business men. Must be attractive and neat appearing. This is a service of merit and recommended by some of Kansas City's leading firms. Call Mr. Williams, DRexel 5123, for an appointment.

EARN $4 AN HOUR

Full or part time, selling America's most beautiful Christmas cards and box assortments; largest values insure easy sales; liberal commissions; sample book loaned free. John Baumgarth Co., 302 Grand Ave. Temple bldg.

WOMAN of good personality and fair education, for desirable position with reliable firm; must be loyal and faithful to her work, capable of gradually assuming responsibility and willing to learn details of company's business. $1,500 first year. Advancement as earned. 600 Altman bldg.; interviews 1 to 4:30.

Girls

19 years or over, of good character, to learn sales work; good pay while learning; guaranteed salary if you qualify; city and small town work. P. E. Burke, 554 Dwight bldg., 10th and Baltimore.

DEMONSTRATOR.
Ladies—3 for special work in Kansas City; must be over 25 years of age; good salary to start; pleasant, dignified work; permanent the year round. Phone HA. 3330 for appointment.

SALESWOMAN—Opportunity for woman of refinement; learn to sell Book of Knowledge; thorough training and satisfactory financial arrangement to applicant selected. Phone Mr. Ross, GRand 0224, for appointment.

SALESWOMAN—Will be engaged and personally trained to sell product in national demand; experienced woman will train applicant selected Phone MUrdock 0578J after 6 p. m. for appointment.

SALESLADIES—Real Silk Hosiery Mills requires 5; positions permanent; fall, Christmas line ready; no experience necessary; $1 bond required for samples. 222 Scarritt bldg

WOMEN—To take orders for Christmas photographs. The Cooley Studios, 1023 Main st.

THREE good people, experience not necessary; neat appearance. Davis Studio, 1008 Walnut.

Situations Wanted

In Kansas City, Western Missouri, Kansas: 3c a word each day (minimum 36c a day); 2½c a word each day for 3 consecutive days; 2c a word each day for 7 consecutive days.

Situations Wanted—Male

ACCOUNTANT—Experienced in either public or corporation accounting, who also has sales experience in automobile and kindred lines; valuable as combination man. Address A 77 Star.

ACCOUNTANT-Bookkeeper—Experienced, reliable, prompt service. Phone LInwood 1901.

ACCOUNTANT—Systems installed; part time service; charges reasonable. OVerland 240J.

ACCOUNTANT—Specializing in installing short efficient systems, keeping same in spare time, weekly or monthly service; very reasonable. LInwood 5101.

AUTO Mechanic—12 years' experience; all around man; battery, welding and ignition; prefer fleet of trucks; anything considered. 1419 East 8th. VIctor 9469.

AUTO Mechanic—Long experience; fast and accurate; wants steady employment. BEnton 6011.

AUTO Mechanic—Work guaranteed; 75c hour in my garage; cylinders rehoned in your garage. CLifton 0476. Brock, 1907 Indiana.

AUTO Mechanic—15 years experience; accurate workman; have hand tools; want location where honest efforts and know how will be appreciated; percentage basis; low overhead preferred. Barber, 3328 Prospect. LInwood 1408.

BOOKKEEPER-Stenographer, office manager; six years' experience; reliable and responsible; wants permanent work. GRand 0900, Apt. 8.

BOOKKEEPER, Accountant — Large and small office experience; reasonable. Robinson. LInwood 4584.

BOOKKEEPER, general office and typist; 11 years' experience: 7 years with one company; want something permanent with good future; references. Address G 1091 Star.

BOY wants work; anything considered; age 16. Call MElrose 1605J.

BOY—16, expert card writer, wants work after school and Saturday. Call after 5 p. m. Homer Barker, VAlentine 0081.

BOY—Colored, 17; high school education; references; wants steady employment. HArrison 6466.

BOY Linotype Operator—Senior at Lathrop, two years machine; work half days. Garland Read, VIctor 6568.

BOY in high school wants an afternoon job; intelligent and reliable; good driver; mechanical bent. Call LInwood 5327 and ask for Charles.

BOY, 18, very reliable, steady, capable, must have steady work immediately; anything considered. Edward Goodell, MErriam 1090.

BOY—High school; colored; wants work after school and Saturdays. BEnton 6007.

BOY—19, high school graduate; something with future; anything considered. CHestnut 4313.

BOY—Filipino; wants work in private family; good references. HArrison 4824.

CAR washer or chauffeur; anything considered best reference. DRexel 0694. Miller

CARPENTERS—Do you want a good carpenter for that repair job? Read the "Contracting and Building" classification in the want ads.

CARPENTER—First class; new, repair work; reasonable. R. Hagler, VA. 9720.

CAR Washer—Colored; chauffeur, porter; experienced garage man; steady worker. FIfield 1570W.

CHAUFFEUR—Neat; colored; desires good job; best of references. BAltimore 3867W.

CHAUFFEUR—Colored; reliable; desires good position; 10 years private family; best city reference. VIctor 8551.

CHAUFFEUR—Houseman, colored; city reference. HArrison 9176.

CHAUFFEUR—White; single; thoroughly experienced; private driver; city references. WEstport 8325.

CHAUFFEUR—Colored; city references. HArrison 6156.

CHAUFFEUR and Houseman—Experienced; wants work. FAirfax 0473.

CHEF Cook—Steady; capable handling any size kitchen. MAin 3289.

CLERICAL Employment by successful retail merchant; 60 years of age; physically fit and competent. Address A 400 Star.

COOK—White; dinner; all around man; 20 years experience. BAltimore 1971W.

DAIRYMAN—Wants place as working foreman on a well improved dairy; life time experience. Address G 1016 Star.

DRUGGIST—Registered Missouri, Iowa; city references; competent, dependable. Address G 1090 Star.

ENGINEER, licensed, experienced, wants steady job; best reference. WE. 8771.

GARAGE floor manager; experienced; wants work; best references; anything considered. Call Tucker, HA. 9755.

HOUSECLEANER—White; windows, floors, woodwork; all interior and exterior cleaning; references. CHestnut 4198.

HOUSE Cleaner—Colored; references; accurately cleans and polishes paint and windows. CHestnut 3660.

HOUSECLEANING—Expert paper cleaning; paint washing; floors polished, refinished; sewers opened; plumbing, roofs, electrical repairs. MElrose 1108J.

HOUSEMAN, janitor; ten years experience; Japanese; city reference. LInwood 6847.

HOUSEMAN—Porter, chauffeur, janitor; wants work. BEnton 4575. Chas.

HOUSE MAN—Colored; all round good, plain cook; best city reference. ELmridge 4808W.

HOTEL Clerk—Day or night; age 29; 2 years' at the best hotels this side of St. Louis; 500 rooms; good letters or reference. Address A 147 Star.

JANITOR or housework, man; good reference. VAlentine 1257.

JANITOR—White, married; first class fireman; good painter, paperhanging, repairs plumbing; have tools; permanent place. Address G 977 Star.

JANITOR—Experienced hotel or apartments; fix anything. Call W. L. Daylong, phone WEstport 9799.

JANITOR-Night Watchman — Experienced, strong, elderly married man; consider anything. Address G 707 Star.

LUMBER Man—General experience, thoroughly familiar with all building operations, energetic, reliable and capable of taking over managerial responsibility; interview solicited. Address A 294 Star.

MAN—Colored; wants porter work; anything permanent considered; must have work. HArrison 7081.

MAN—White, capable; does odd jobs or steady; city references. HArrison 2813.

MAN—Colored, house and yard work; can drive car; best references. MElrose 2123M.

MAN—Middle aged and crippled would like job night watchman or run elevator. DRexel 5350.

MAN—Young, married; some electrical and mechanical experience; also drivers, salesman; have car. FIfield 4977W.

MAN—Colored, wants truck driving or garage job; experience in both; wants $22.50 per week. A. Lennox, 2915 Holly st.

MAN—Handy with tools, wants employment; experienced; furniture repairing; reference. ELmridge 4784J.

MAN—Colored; whole or half day's work; car washer, truck driver or porter; anything considered. HArrison 2977.

Situations Wanted-Male-Con.

MAN employed days wants bookkeeping, clerical, manual labor, 6 p. m.-10 p. m.; would pay commission. Address G 497 Star.

MAN—Elderly; wants work; houseman or janitor; references. Address A 217 Star.

MAN—Young; married; drives any make car; anything honorable considered. MElrose 1723W.

MAN—White; janitor; truck helper; experienced in shipping and packing. VIctor 2073.

MAN—Colored; wants work; can do general repair and housecleaning. MElrose 2997J.

MAN—Colored; chauffeur, porter; experienced. 1610½ East 23d. MElrose 2997W.

MAN—Colored; houseman or chauffeur; best city references. HArrison 0882.

MAN and Wife—Janitor; capable taking care of apartment, theater, bank or office. Address A 514 Star.

MAN—36, married; girl 8; honest, steady, reliable and not afraid of work; with long experience in general high class farming and stock raising; wife real chicken raiser; desires connection by Jan. 1, 1930 on farm as caretaker or manager; must be permanent or not interested; best of references furnished; an interview may be had by addressing G 1065 Star.

MAN—Young; mechanically inclined; experienced pipe fitting and truck driving. JAckson 1592.

MEATCUTTER—Retail; young, experienced; references. Call HArrison 9144.

MECHANIC—Young man, plenty of tools, wants job in shop where there is plenty of work. VAlentine 5127, Jean.

NIGHT Watchman or janitor; best references; middle aged; white man. HArrison 0061.

OFFICE MAN—Twenty-five years varied experience; part-time service or charge of small office. BEnton 2762.

OPERATOR—Union; experienced on ads and straight matter; wants steady situation; married; college education. Address G 740 Star.

PAINTER and Decorator—Fast; first class mechanic; work for contractor or hotel; anything considered. Harry Weidman, phone VA. 9152, 3930 Troost.

PAPERHANGER—Cleaner, painter, experienced; work for contractor; realtor; anything considered. CHestnut 7443.

PAPERHANGING, cleaning, painting; reasonable; work guaranteed; work for realtor, individual. LInwood 2773.

PASTRY Cook—Porter or dinner cook. Call HArrison 2113, ask for Gray.

PIPE Fitter—Experience on industrial, construction and maintainence work; wants work. Address A 246 Star.

PLASTERING, stucco, redashing, patching, cement work, repairing; will work for contractor; A-1 mechanic. WAbash 7294.

PORTER—Colored; janitor, chauffeur, cook, houseman, garage man, dishwasher, laborer. VIctor 0929.

PORTER—Colored; all around garage man. CHestnut 3568. Ask for Mathews.

PORTER—Colored; or dishwasher; experienced; references. BEnton 1631.

PRESSMAN—Kluge and Miller; thoroughly experienced; reliable; desires steady position; now employed; wants change. Address G 1075 Star.

PRINTER—Ads, make-up, job composition; country shop preferred. Address G 1060 Star.

STENOGRAPHER — Experienced; desires extra stenographic work at night. Address A 557 Star.

STUDENT—Clean-cut young man, ambitious, reliable, willing worker, will do any honorable work outside of school hours to pay living expenses; please give me a trial. VIctor 3430.

TRUCK Driver or delivery boy, or dish washer. LEeds 1036W.

WOODWORKER—First class machine man, knife grinder, set up and form maker. Address A 275 Star.

YOUNG Man—Married, wants steady work; can drive car; best references. LInwood 3979.

YOUNG Man—Needs work; can drive any make car; free to leave town; anything considered. MElrose 4118W.

YOUNG man wants work after school hours; anything considered. VA. 6147.

YOUNG Man; high school graduate; experienced in clerical work, shipping and stock work; two years bookkeeping in high school. ATwater 3721R.

YOUNG Man, 19—Honest and reliable; had office experience; can drive car; would like delivery work; helping support mother and sister; consider any honest thing. FIfield 4464J.

YOUNG Man—Married; 6 months' office experience; must have a position soon; anything considered. LInwood 8193.

YOUNG Man—21 years old; high school graduate; wants work; anything considered; have car; office experience; mechanically inclined. MElrose 3035W.

YOUNG Man—Age 24; single, with college degree; law student; ex-teacher; wishes position in office. Address G 1071 Star.

YOUNG Man—20; general office or billing clerk; experienced; good references. LInwood 2030, Apartment 115.

YOUNG Man—Available, in business for himself with office in Joplin, Mo., has time to act as your representative in Joplin or tri-state district; references or bond. Address A 497 Star.

YOUNG Man—Age 25, high school graduate, 4 years clerical experience; know stockroom, shipping and receiving routine; some sales experience; have car; consider anything reasonable. VAlentine 4528.

POSITION by experienced credit clothing man as manager or assistant manager; best references. Address A 110 Star.

FULL or part time work for students attending Aviation school. HArrison 3786

FILIPINO student; experienced houseman, cook, waiter; best references. HI. 7803.

Situations Wanted—Female

BILLER—Elliott-Fisher; general office; 12 years' experience; must have work. Address G 1047 Star.

BOOKKEEPER—Experienced and reliable; light dictation and general office work; reference. HArrison 2223.

BOOKKEEPER—A1; typing, office detail; experienced; efficient; dependable; references. MElrose 5964M.

BUNDLE washing done at my home; children's clothes a specialty. WEstport 8253.

CAFETERIA work or hotel maid; neat, experienced colored girl; reference. FIfield 1570W.

CLEANING or Laundry—Colored woman; permanent; whole or half days. ELmridge 2354J.

COOK—Experienced, wants permanent position; stay nights; city references. FAirfax 0215.

COOK—First class, white, for Christian adults; one floor; good wages. HArrison 0348.

COOK, colored, high class, wishes work in private family; good references. Address A 407 Star.

COOK—Colored, experienced; best city references. HArrison 7767.

COOK—Good cook or second work; whole or half day, by week; city references. LInwood 0973.

COOK—White, clean, experienced; for dinner, pastry or short order in restaurant. VAlentine 8455.

COOK—First class; whole or half days. LInwood 8195.

COOK—Experienced on dinners, pastry and salads; cafe or private home. GRand 3391.

DRESSMAKING—Do you want a dressmaker? Read the "Dressmaking and Millinery" classifications in the want ads.

GENERAL Helper in the kitchen; good on pastries; colored; city references. VIctor 9879.

GIRL—Colored; reliable; reference; good cook, housekeeper; whole, half days. MElrose 5616W.

GIRL—Colored, neat, wishes position as maid, whole or half days, in beauty parlor, hotel or private home; reference. LInwood 0265.

GIRL—Colored, neat; do general housework; half days, mornings preferred. MElrose 4025W.

GIRL—Colored, with reference, wants work; anything considered. BEnton 6212.

GIRL—Colored, wants day work, half days by week; references. CHestnut 5078.

GIRL—High school; colored; assist with housework; stay nights. DRexel 3144.

GIRL—German; wants half days work. Call 4209 Highland.

GIRL—Colored, high school; to work after school. VIctor 6361.

GIRL—Colored; cooking, housework; stay nights; whole, half days; city references. BEnton 8059.

GIRL—Colored; wants work afternoons. LInwood 7684.

Situations Wanted—Female
CONTINUED.

GIRL—Colored, for general housework; go home nights; none less $12; city reference. GRand 4013.

GIRL—Colored; good cook; experienced hotel maid; anything considered; references. VIctor 0929.

GIRL—High school, colored, assist with housework after school. Phone FIfield 0619M.

GIRL—Colored; neat; reliable; housework; half days by week; references. MElrose 4749R.

GIRL—Colored, hotel maid, laundress, cleaning; anything considered; references. BEnton 1190.

GIRL—Colored; housework or day work; cleaning, ironing or laundry. FAirfax 5063.

GIRL—Colored, experienced, wants cooking, general housework; references. CLifton 3539.

GIRL—White; reliable; housework; going to junior college; 3 nights a week; reference. HIland 1414.

GIRL—Light colored, neat, wants work; stock girl preferred; anything considered; positively no bachelor work. LInwood 6277.

GIRL—Colored; very neat; wants work; half days; mornings; no Sundays; references. Call ELmridge 5329J.

HOUSEKEEPER—Refined Christian; good home; no woman in charge. Address G 1041 Star.

HOUSEKEEPER — Unincumbered; best of references; capable of taking full charge. BEnton 2670.

HOUSEKEEPER—Capable, refined, widow; experienced with babies; references. LOgan 1934.

HOUSEKEEPER—In motherless home; widow with two small boys; rooming house experience. FIfield 2058W.

HOUSEKEEPER—Unincumbered; best of reference; capable of taking full charge. Call WAbash 5402.

HOUSEPEEKER—Refined widow; middle aged; with good references; for widower and son. Address A 25 Star.

HOUSEKEEPER—Reliable, good cook, employed people preferred; best reference. ELmridge 2309W.

HOUSEKEEPER, middle-aged, desires position; for bachelor or couple employed; adults only; capable of taking full charge; unencumbered; a real housekeeper. WEstport 932+.

HOUSEKEEPER—In widower's or motherless home; unincumbered. Address A 507 Star.

HOUSEKEEPER—Middle aged; white woman; in private home for adults or elderly couple; references. MElrose 3821W.

HOUSEWORK and Cooking—Reliable colored girl. LInwood 6850.

LADY—Experienced, wishes cashier work in cafe or grocery; references. GRand 2380, Room 23.

LADY care for children; my home; day or week; $4.50. ELmridge 0219M.

LADY—Middle aged, desires position as housekeeper in small family; no washing; $8. Call between 9 and 3 Sunday, FAirfax 4648.

LADY wants work of any kind; reference; colored. CLifton 0578.

LAUNDRY Work—Colored; by days; permanent place; city references. HArrison 7649.

LAUNDRESS—White; for particular people; family finish; shirts and silks a specialty; dryed in fresh air; called for and delivered. LInwood 7334.

LAUNDRESS—Colored; good washer and ironer, or house cleaning; $2.65 day; city references. FIfield 0467W.

LAUNDRESS—White, reliable; family washing; reasonable; call, deliver; references. VAlentine 0528.

LAUNDRESS—Cleaner; colored; experienced; honest; days, $2.65; half days, $1.40. VIctor 0929.

LAUNDRESS, cleaner; first class; fast worker; dependable; colored; references. FIfield 4311J.

LAUNDRESS—First class; quick and good ironer; steady work; colored. BAltimore 2594W.

LAUNDRESS—Experienced; reference; bundle washing; fancy clothes a specialty. BAltimore 4483M.

LAUNDRESS—A-1; good ironer; reference. VIctor 8541. No agency.

LAUNDRESS wants washing to bring home; called for and delivered. 2529 Woodland. LInwood 5168.

LAUNDRESS—Colored; experienced; wishes permanent work; $2.25 day; good references. GRand 1367.

LAUNDRESS—First class; no agency. HArrison 8858.

LAUNDRESS—Small bundles, finished, $1; larger $2; day services; references. VI. 5755.

LAUNDRESS—White; rough dry, finished work; curtains, blankets carefully done; satisfaction guaranteed; call for, deliver. CLifton 1305.

LAUNDRESS—Experienced, with reference; take small bundles home; Tuesday, Wednesday, Thursday. HArrison 3120.

LAUNDRESS—Clothes washed clean, dried in the sun; all bundles done separately; electric washer. LInwood 4357.

LAUNDRY Work—Ironing; half or whole days. FIfield 2318W.

LAUNDRESS—Wants bundle washing; handle with care; price reasonable. HA. 6753.

MAID—Colored; neat; half day, by week; no Sundays. CLifton 2598.

MAID—General housework; whole or half day by week; good reference. GRand 0588.

MAID—Colored; housework; experienced. HArrison 6156.

NURSE — Undergraduate; city references; consider any case; obstetrical; children specialty. ELmridge 4579W.

OFFICE Girl—Typist; physician or dentist. Westport graduate; steady work. LOgan 6056.

OFFICE Girl—A1; beginner; stenographer, bookkeeper, dictaphone, detail work; $12 to start. Miss Francis, VAlentine 2424.

OFFICE Girl—General office work; filing and some typing. Call MElrose 4018W.

PANTRY LADY—Experienced; city references. Call LInwood 5643.

SEAMSTRESS—Permanent position in your home; take charge of family sewing; reliable; 20 years with Miss Curry; best reference. ELmridge 0501W.

SECRETARY-Stenographer—6 years legal experience; desires permanent position with future in law or business office; excellent local references. Address A 67 Star.

SEWING—Coat lining and children's clothes specialty; reasonable. WEstport 3806.

STENOGRAPHER—Good beginner, desires employment with firm assuring good future; dependable; transcribes and figures accurately. DRexel 2352.

STENOGRAPHER-Bookkeeper — Competent, reliable, over 12 years' experience, including fire insurance. VAlentine 4365.

STENOGRAPHER—Experienced, rapid and accurate, desires position; good appearance. Address A 7 Star.

STENOGRAPHER-Typist — General office; some experience. WEstport 6026.

STENOGRAPHER—Legal, insurance and other experience; permanent or temporary. WEstport 0288.

STENOGRAPHIC postion wanted; law, insurance, general office experience; $15 week. INdependence 5084.

STENOGRAPHER—Experienced, wants permanent position with opportunity for advancement. BEnton 6158.

STENOGRAPHER—7 years' experience; accurate and speedy; can handle any kind of office work; insurance preferred. Main 2040, Room 200.

STENOGRAPHER—Employed mornings, wants work afternoons. Address A 224 Star.

STENOGRAPHER — Bookkeeper; business college graduate; desires permanent position with reliable firm. Address A 10 Star.

STENOGRAPHER—Experienced, rapid, accurate; permanent or temporary; references. VIctor 8132. Room 205.

STENOGRAPHIO Position—Bright, capable girl; thorough and accurate. VIctor 4348.

STENOGRAPHER, secretary or dictaphone; legal, insurance and manufacturing experience; rapid, accurate. WEstport 4212.

STENOGRAPHER—Efficient; copying and addressing done at home; will call for dictation. WEstport 4149.

SWITCHBOARD Operator—Thoroughly experienced; salary. LInwood 3883.

SWITCHBOARD operator wants position with wholesale or manufacturing concern; experience and reference. BEnton 6951.

SWITCHBOARD Operator—Experienced in hotel apartment work; have managed apartment hotels. Address A 127 Star.

TYPIST, light office work; young lady, age 19; high school graduate; lives at home; moderate salary to start; references. MElrose 6148W.

Situations Wanted—Female
CONTINUED.

TYPIST, General Office Work—Operate Burroughs calculator, adding machine and comptometer; also operate switchboard and take light dictation. BEnton 3319.

WOMAN—White, wants work by the day or hour; anything considered. 607 Independence ave., room 7.

WOMAN—Colored; experienced cook and housework; whole or half days; city references. DRexel 4866.

WOMAN wants housework, or will care for children. Mrs. James Hill, California, Mo.

WOMAN—Colored, reliable; housework and cooking; no laundry; good reference. BAltimore 1546J.

WOMAN—Colored; day work Mondays, Tuesdays, Wednesdays; ironing, cleaning preferred. MElrose 2913M.

WOMAN—Colored; reliable; housework; plain cooking; not afraid of work; go home night. DRexel 6086.

YOUNG Lady—Pleasant personality; has experience in general office work and telephone; sales work; sews nicely; also 3 years' experience in wholesale and retail bakery; would be very appreciative. LOgan 2134.

YOUNG lady wishes to learn light office work; any light work considered. Benton 6853.

YOUNG married woman wishes to play for show or orchestra; lessons a specialty; $50. Mae Burns, HUmboldt 0520M.

ASSISTANT Apartment Manager—Sunday and night services given in exchange for part rent on apartment. Call VAlentine 2977 after 6:30.

QUILTING—Guaranteed; hundred yards, $1.50; piecing or applique. MUrdock 3809M. 6943 So. Benton.

WANTED—Children under school age to care for. 1241 Harris ave., Maywood addition, Independence, Mo.

WANTED—Child, to board; private home; best care given; $5 weekly. Mrs. Couser, INdependence 2285W.

WANTED—To address envelopes at home, full or spare time; call for and deliver. Phone DR. 4504

DESIRE to advertise cosmetics in department stores. Unrestricted territory. Phone DR. 4504.

SMALL Bundle, women's silks, men's laundry a specialty. BEnton 4375.

WEEK'S work, half days or by week; laundry. FIfield 4276J

Business Opportunities

In Kansas City, Western Missouri, Kansas: 6c a word each day (minimum 72c a day), 5½c a word each day for 3 consecutive days, 5c a word each day for 7 consecutive days.

ACCOUNTS—We buy or collect bad accounts, notes or claims anywhere. Associated Collection and Security Co., 719-723 Gloyd bldg. VIctor 5594.

AUCTION—1246 Broadway; restaurant and contents to be sold; everything must be sold regardless of price, 2 p. m. Tuesday.

BAKERY—Established business; fine location; sickness; big bargain; terms. VIctor 3853.

BARBER Shop—2-chair; prices 25c and 50c; sell worth the money; other business. Address A 519 Star.

BARBER Shop and Equipment—3 Koken chairs, mirrors, plumbing, barber pole; all for $300. 415 E. 12th.

BARBER shop, 2-chair, in good Kansas town; good business. Address A 150 Star.

BARBER Shop, household goods; ideal location; good business. Address G 912 Star.

BARBER Shop—3 chairs and restaurant for sale cheap. VIctor 7082.

BASEBALL game, operated at Winnwood last season; $500. Knight, 1004 Benton. MElrose 0797J.

BEAUTY shop in Missouri town close to Kansas City; good business; well equipped; rent cheap; reason other business. Address A 21 Star.

BEAUTY Shop—Good location and good business; leaving city. VAlentine 3866, after 6.

BEAUTY SHOP—Attractive, Country Club location; well equipped; doing good business; reasonable. VIctor 4078.

BEAUTY Shoppe—In Mo. town of about 25,000; lease 5 years; rent $35; 5 operators; reason leaving town. Address G 770 Star.

BEAUTY Shop, 1806 Central, Kansas side; no information on phone; cheap rent; good business.

BOOKKEEPER — Investment $1,000; old established firm desires the service of an experienced corporation bookkeeper familiar with installment accounts, credits, collections, cash; good salary; investment refunded on 60 days' notice; give references and phone. Address A 502 Star.

CANDY Machinery—Full factory equipment; must be sold this week; no reasonable offer refused; all or part. WEstport 7800.

CLEANING Shop—Cash and carry; good business; $100 will handle. 930 Tracy.

CLEANING Shop—Well established; must sacrifice on account of sickness. 1502 Troost ave.

CLEANING, tailoring; best chance on South Main; must sell at once. 3946 Main st.

CONFECTIONERY—Extra good, up-to-date retail; ice cream, luncheonette; live city 40,000; (chance for wholesale manufacturing); priced to sell; cash or terms. Write W. F. McCready, Quincy, Ill.

CONFECTIONERY Fixtures in chocolate shoppe, Burford Theatre building, must be sold at once; fountain candy cases, booths, tables, entire equipment; all very high class; low cash price for quick sale. Burford Theatres Company, Arkansas City, Kas.

CONFECTIONERY - Lunch — Near school show; rent $16; will sacrifice. 1309 West 43d.

DELICATESSEN and sandwich shop, 11 E. 39th; will sell whole or half interest; reasonable to experienced man. WEstport 6422

DENTAL Office and Practice—Located in building on Petticoat Lane; in city 18 years; average cash business for last ten years, $14,000; 2-chair office, 5 years' lease, $10,000, half cash and balance 12 monthly payments; 6% interest; am leaving city for other business and can turn you one of the best practices in the city; shown by appointment only. Address A 542 Star.

DESIRABLE, well lighted, ventilated floor space for corporation or light manufacturing. American Security bldg., 12th and Oak. Crandall, HArrison 1650.

DRUGGIST-Physician offers part or entire store to right man. VIctor 1977.

DRUG STORE Auction—Stock and fixtures at 1205 E. 11th, 10 a. m. to 5 p. m., Monday, September 23. For further information, Mr. Ferris, 2124 Benton blvd. BEnton 4701.

DRUG Store Wanted—In Kansas or Nebraska; small town, county seat preferred; price about $8,000; cash deal. W. H. Nivison, Alton, Kas.

DRUG Store—Good corner; new stock; elegant fixtures; doing nice business; positively must sell at once; look it over; make me an offer. Address G 691 Star.

DRUG store for sale, terms, or will trade. J. Nieves, 1101 W. 24th.

DRUG STORE—For sale cheap; opposite school, 800 pupils. Call HIland 0653.

DRUG Stores—2; for trade for one without encumbrances. 1101 West 24th. J. Nieves.

FILLING Station Site—Look over S. E. corner 69th and Prospect; owner will build for responsible party; ideal corner; no competition; district thickly settled; act now. Mon., HI. 3434.

GARAGE business, auto accessories, storage, tires, tire shop, gas, oil, greasing, reasonable rent; on highways, North Central Kansas county seat; might trade. Address G 940 Star.

GARAGE and Repair Shop—Good location and business; must sell; other business. LInwood 0211.

GENERAL Merchandise—Up to date stock, for sale; invoice $10,000; frame building 60x90 ft.; good location on highway and in midst of good farming, dairy and poultry section. E. W. Sherman, Viola, Ark.

GENERAL stock and dry goods, about $29,500; fine stock in Eastern Kansas; good reason for sale. Hardware stock; $45,000; Eastern Kansas; good clean stock; real opportunity; must sell. Carpenter, 925 Pennsylvania, Holton, Kas.

GROCERIES AND Meats; must sell; going on farm. JAckson 1037.

GROCERY STORE—Real bargain. 11th and Olive.

GROCERIES—New clean stock fancy and staple groceries; good town and location; will sell cheap; doing good business. H. D. Coffey, Mountain View, Mo.

GROCERY and meat market; mechanical refrigeration; doing a nice business; cottage and apartment trade. VAlentine 9658.

Business Opportunities
CONTINUED.

GROCERIES and Meat Market—Well established business; very good neighborhood; corner location; doing $700 to $800 week; good reason for selling. Appointment, Sunday, call WEstport 2317; week days, WEstport 1110

GROCERY—5 living rooms; nice store; location Northeast; stock $400; fixtures $100. Joe Hinkle, BEnton 4477.

HAMBURGER Stand—Well established; rent cheap; corner location; 615 W. 14th; party leaving city; cash or trade for late model car.

HARDWARE stock, will invoice around $4,000, in good growing community. Address G 655 Star.

HOTEL—Downtown corner, opposite telephone building, block bus station; rent only $75 month; income $500 month; bargain; price $1,750; $750 handles. 401 E. 11th.

HOTEL For Sale—Best 30-room money making hotel in the state; on U. S. highway 24; junction of Wabash; thoroughly modern and doing a capacity business; investigate and you will buy; satisfactory reasons for selling. Mrs. Ilo Heeren, box 245, Brunswick, Mo.

HOTEL—1410½ Grand, 14 rooms; full; centrally located; $250 handles. VIctor 5712.

INVESTMENT—Widow wishes partner to invest some capital; good paying business; profit assured; single gentleman preferred. Address A 559 Star.

INVESTMENT—$1,100 will buy a clean, sound, dignified, lawful business; net profits $100 per week; will grow; no previous business experience necessary. Give address and telephone number. Address A 205 Star.

INVESTMENT on Time—Stock, with fixtures, or without fixtures; good income; buy half interest; small payment down. 817 East 12th.

LUNCH ROOM—Account of sickness, at 1938 Main st. See Mrs. Melnick.

LUNCHROOM—For sale, one of the best equipped in the state; Frigidaire, electric cookers, etc.; seating 44, fifteen stools, nine tables; established 10 yrs., open day and night. Bassett's Lunch, 709 Mass. st., Lawrence, Kas.

MANUFACTURER—Has opening for business man desiring control non-competitive lines; profitable merchandise with unlimited possibilities. W. T. Glass, Muehlebach hotel.

PARTNER Wanted—Silent or active, in wheat and corn; lady or gentleman, $500; should pay $100 per month. State address and telephone. Address G 1015 Star.

PATENT—I wish to sell my match scratcher attachment for smoking pipes; a sure money maker. Write Box 121, Howard, Kas.

PICTURE Theater—Country town; net profits $75 per week; price $3,000; ½ cash. Wilson, 601 Shukert bldg.

RENTAL Library—Good location; making money; reasonable price. Address A 22 Star.

RESTAURANT—In good location; well equipped; will sell cheap. DRexel 6045.

RESTAURANT—Spellman Cafe, 3821 Woodland; sacrifice for cash; leaving city; present owner 6 years.

RESTAURANT—Doing good business; investigate for yourself. Missouri Cafe, 314 W. 12th.

RESTAURANT—Full equipment; 10 blocks out; established year; $20 day; $450; terms. Joe Hinkle, BEnton 4477.

RESTAURANT, bakery; extra good equipment; nice business; rent $25; $450, terms, $250 cash down. Joe Hinkle, BEnton 4477.

ROOMING House—11 rooms; good furnishings; consider trade; sacrifice; leaving city on account of death; no agents. 3938 Hyde Park.

ROOMING House—31 rooms; rent $100; clearing $200 monthly. Crowley, VAlentine 1513. 3401 Harrison.

ROOMING HOUSE—12 rooms, running water in all rooms; steam heat; rent $50; must sell; make me an offer; terms. 707 East 14th.

ROOMING House—10 rooms, South, nice furniture; all rented; $250 down. Phone HA. 4612.

ROOMING—12 and 28 rooms; fine south location; sacrifice price; terms; trade. WESTPORT 0660.

ROOMING House—9 kitchenettes; all rented; good furniture; reason, leaving. 1244 Penn, Kansas City, Mo. BAltimore 3985W.

ROOMING House—14 rooms; running water in rooms; $150 down. 1314 Cherry.

SANDWICH Shop—Fine for 2 ladies or man and wife; good business; reason for selling, leaving city. Cozy Lunch, 9th and Delaware.

Opportunity Knocks

Organization now forming to manufacture a sensational product in the tobacco industry, has excellent opportunity for profitable return on investment; either with or without services; our cigarettes eliminate lighters and matches, they light themselves, sales should be unlimited; $2,500 required for ¼ interest, money invested in salable stock; when marketed, this product will enjoy rapid and profitable sale; if you recognize opportunity act immediately. Address A 454 Star.

COLLEGE Cafe—Old established place adjoining campus; carrys many traditions of college days; this place is known from coast to coast and is a very popular place; this is a good place for someone wishing to get into a good paying business; owner wishes to devote time on other affairs. Address A 551 Star.

PUBLIC AUCTION

Wednesday, September 25th, 2 p. m., Robert W. Combe stock of cards, sundries, kodaks and pens at $3,692.07, together with fixtures at $1,075. For further information call J. F. Charlesworth, 315 Hall bld. MAin 5950.

GOING BUSINESS

for sale; profitably operating for ten years in Kansas City, serving five states and only such line in town; highest grade customers and sponsorship; owner going out of business; will require $5,000 cash to handle; state business experience in first reply. Address A 174 Star.

WELL established business; need silent partner to finance; requires $6,000, secured by assets of company; give 50% of profits; a good money making proposition to party that can supply capital; best of references. Address A 2 Star.

CHAIN GROCERY EXECUTIVE

Ground floor opportunity for a man with real executive ability; must be able to finance up to $10,000. Postoffice Box 5831, Kansas City, Mo.

A PERSONAL service business for the right man having a wide acquaintance in Kansas City. No investment required. Profits $3,000 per year up. Address G 1064 Star.

MISSOURI Short Time Loan Company; am interested in purchasing controlling interest charter of such company; strictly confidential. Address A 104 Star.

RETAIL business inside City Market with stall possession for sale; rare chance; a suitable chain store link. Address A 97 Star.

A SAFE place to put your surplus money with a bonus and 10% interest. For full particulars address G 115 Star.

LARGE store room for lease; good location in a fine growing town. See F. C. Alexander, Chanute, Kas.

MADRID Sweet Shop—With entrance to Madrid Theater, is for sale. VA. 9865.

6-ROOM Apartment, $17.50; 2 store rooms, $17.50 apiece. VIctor 8035.

Financial

70c an agate line each day (minimum $1.40); 65c a line each day for 3 consecutive days; 60c a line each day for 7 consecutive days.

HOME owner wants $900 year; good second security. Call evenings. LInwood 1656.

Auto Loans

AUTO LOANS
at NEW LOW RATE with
DEBT CANCELLATION CERTIFICATE
can only be obtained from Phoenix.
Only 2½% Per Month
Cars also refinanced on smaller payments. Furniture loans made under same plan; prompt, confidential service.
PHOENIX FINANCE SYSTEM
S. W. Corner 12th and Oak. HA. 1383.
Under banking supervision. E. Massell, mgr.
Convenient parking space.
Out of town loans made. Write for folder

AUTOMOBILE LOANS
L. DeTar Co., 1821 E. 15th. HA. 5838.

AUTO LOANS, ANY MODEL; NO INTEREST. Finance Storage Co., 1408 E. 15th. VI. 2807.

Auto Loans—Continued

Largest Exclusive Auto Loan Co. in K. C.

A-U-T-O L-O-A-N-S

$100 to $1,000 in 30 Minutes

No Indorsers. No Co-Signers.
Payments reduced; additional money loaned.

MISSOURI and KANSAS Offices
Lewis Investment Co.
1328 Oak St., K. C., Mo. VI. 5892.
841 Minn. Ave., K. C., Kas. DR. 5660.

AUTOMOBILE LOANS
Bordman Investment, 1506 McGee. HA. 3576.

Personal Loans

Loans $100, $200, $300 At Low Rate

2½% A MONTH

HERE IS THE COST
ON LOANS PAYABLE IN 20 EQUAL Monthly Installments
$100—Average monthly cost, $1.32
$200—Average monthly cost, $2.63.
$300—Average monthly cost, $3.94.

NO ENDORSERS.
NO EMBARRASSING INQUIRIES.

Household Finance Corporation
(Established 50 Years.)

THREE OFFICES:
10TH AND WALNUT, 1003 WALNUT. 307 BONFILS BLDG. HARRISON 8470.
10TH AND MAIN, 6 WEST 10TH ST. 408 VICTOR BLDG. HARRISON 4025
212 WIRTHMAN BLDG. SECOND FLOOR 31ST ST. AND TROOST AVE. ENTRANCE NEXT TO ISIS THEATER. TEL. VALENTINE 2157.

We also make loans in Kansas City, Kansas, and Independence, Mo.

Tune in on station KMBC every Friday evening, 9. 315.6M 950 Kil.

When You Need $100 $200 $300

Interest Now 2½%

We will lend you $50 to $300 at once on your household goods, piano, radio, automobile, etc. Repay in easy monthly payments.

Twenty-Five Payment Plan
$100—Average Monthly Cost $1.30.
$200—Average Monthly Cost $2.60.
$300—Average Monthly Cost $3.90.
OTHER AMOUNTS IN THE SAME PROPORTION.

The signature of husband and wife are sufficient. Quick, courteous and confidential service guaranteed. A friendly, human organization, established over 42 years.

Call, Write or Phone
Metro Loan Co.
Two Offices for Your Convenience
416 CHAMBERS BLDG. (Fourth Floor.) CORNER 12TH AND WALNUT STS. Phone VIctor 1-1-7-3
410 NATIONAL FIDELITY LIFE BLDG. FORMERLY THE CONTINENTAL BLDG., CORNER 10TH AND WALNUT STS. Phone HArrison 7-8-6-5
We make loans in Kansas City, Kansas.

On Family Loans Up to $300
OUR SERVICE IS
Quick—Courteous—Private

Small monthly payments of $2 to $5, plus lawful interest, on loans of $10 to $100. Larger amounts in proportion. Interest 2½% per month on unpaid amount of loan, which includes all charges. Call, write or phone

American Loan Co.
Room 308, 3d floor, Sharp bldg., 18 E. 11th st., near Walnut st. Phone HA. 4811. Licensed by the state.

STATE SUPERVISED.
Loans
2½% a Month
$50 to $300
Domestic Credit
ROOM 212. 114 WEST 10TH ST. PHONE VICTOR 4980.

Lower Than Legal Rate
2% PER MONTH.
LOANS ON FURNITURE AND JEWELRY.
Unredeemed Pledges for Sale.
Welfare Loan Agency
100 AMERICAN BANK BLDG. VI. 7966
Established 1911.

$13.89 MONTHLY PAYS $300 LOAN.
This is the total monthly payment and includes both principal and interest; 2½% a month; lowest repayment terms in K. C. FURNITURE AND AUTOMOBILES. PHONE BAILEY, HA. 5055. RES. LI 5839

Loans on Furniture and Cars.
INVESTORS' SECURITIES CORP.
1337 Walnut. HArrison 4809
204½ N. Liberty, Indep., Mo. IN. 20.

We Buy or Loan on Diamonds
DIAMANT JEWELRY CO. 1205 WALNUT

Real Estate Loans

Direct to Borrower
Local Insurance Money 5½%
We make first loans on improved residence and business property; prompt service liberal options; no life insurance obligation. KANSAS CITY LIFE INSURANCE CO. Armour and Broadway. VAlentine 2123.

5½% MONEY
Our own funds for real estate loans in any amount; prompt closing; liberal prepayment terms; advances for construction. WILSON D. WOOD MORTGAGE CO. VIctor 3875. 1016 Baltimore.

For Sale, Choice 6% Loans
On Improved K. C. Property.
WM. E. LYONS REAL ESTATE & MTG. CO.
1010 Baltimore Ave. VIctor 0607.

LOCAL money to loan on K. C., Mo., first mortgage improved real estate at current rates; no delay.
J. F. HOULEHAN REALTY CO.,
Sharp Bldg., 11th and Walnut.

FIRST MORTGAGE LOANS.
REASONABLE RATES. NO DELAY.
PERCY S. LORIE CO.
RIDGE ARCADE, 916 WALNUT. VI. 6202.

Second Mortgages Wanted
U. S. BOND & MORTGAGE CORP.
1402 Commerce Bldg. Phone VIctor 2848.

MONEY to loan on real estate in Wyandotte and Johnson counties; city or suburban. Kansas Building and Loan Association, Rosedale.

2D MTGS, made and bought. Securities Service Co., 220 City Bank Bldg. GR. 2444.

Real Estate Loans—Cont'd

5½%—6%
Loans on business, residential, apartment and suburban property in any amount. Prompt service. Liberal options, advances for construction. Discuss your plans with an experienced organization, representing several of America's largest insurance companies and able to give immediate decisions. Do your financing at our bank.
CITY BANK OF KANSAS CITY.
18TH AND GRAND. HARRISON 1730.
W. O. NORMAN, Vice-President.
DALE M. THOMPSON, Asst. Vice-President.
Resources Eight Million

First Mortgages Wanted
On Improved Kansas City Property.
First Mortgages for Sale.
Established 1878.
RIEGER-MOORE REALTY CO.
VI. 2690. 210 Rialto Bldg.

HAVE private money for first and second mortgages. W R. Hausmann, 238 Lathrop bldg. VI. 0661

Stocks—Bonds—Mortgages

SIX PER CENT.
We are now accepting investments of sums up to $5,000 in our Full Paid Stock. Earnings paid in cash each 6 months; the investment is secured by first mortgages on homes. Write for information or call DRexel 2288.
PROVIDENT BLDG. LOAN & SVG. ASS'N. 743 Minnesota ave., Kansas City, Kas.

WELL secured second mortgages for sale; $650 to $2,500 amounts; reasonable discount. LInwood 0076.

CHOICE 6% first mortgages for sale; loans; South Side residences. WEstport 8356, evenings.

FOR SALE—7% first mortgage Marlborough State Bank.

Wanted to Borrow

WANTED to borrow $1,500, first mortgage 6% on 4-room cottage well located, payable back $250 annually. Address A 92 Star.

$10,000, 6%, FIRST loan on new downtown business bldg. MAin 3412.

PRIVATE loan of $2500 on Overland Park home. Call CLifton 2164.

$1,000 WANTED—Extra good security. Call WAbash 0646.

Livestock—Poultry

In Kansas City, Western Missouri, Kansas: 6c a word each day (minimum 72c a day), 5½c a word each day for 3 consecutive days, 5c a word each day for 7 consecutive days.

Cattle, Hogs and Sheep

JERSEYS—6 cows, fresh this fall; 6 calves. All registered pure bred, also 3 yr. old Jersey bull. An opportunity to raise yourself a herd Call Lilley at HA. 6886 Monday or Tuesday.

PIGS—Poland China; sell reasonable; 40th-Leavenworth road, Kansas City, Kas.

SOWS—4, to farrow soon; also 1 Poland China shoat. JAckson 0996.

Horses, Wagons, Harness

AT Auction, Tuesday—Selling everything, including my 5-gaited saddle mare; gentle, sound; used by lady. Pearson, 60th and Antioch, Loomis road, ½ mile E. and ½ mile south, Merriam, Kansas.

75 MARES, horses, mules, 300 wagons, harness, buggies, saddles, lots of farm tools; will sell cheap; part time if desired. 2715 Southwest blvd.

BEAUTIFUL pair farm mares, also kid pony. Sell cheap. Wilcox Oil Co., 300 E. 6th.

Pet Stock

CANARIES—White and gray finches; love birds; strong, healthy stock. LInwood 5883.

DOG—German Police dog; 2 Persian cats; rabbits. 1018 E. 11th.

KITTENS—Pedigreed red tabby Persian, 4032 College WAbash 3049.

PUPPIES—Fox terrier; well bred; attractive, 1317 Broadway. HArrison 2118.

PUPPIES—German police, pedigreed; see these before you buy; reasonable. 5642 Tracy. HIland 3950.

PUPPIES—Three, male, brindle bull; 2 months old; only $4 each. 2305 E. 48th.

WOLVES—3; untamed; 6 months old. 423 S. Quincy

POLICE Pups—Pedigreed; 8 weeks old; very reasonable. Hanlons, 3243 Troost.

Rabbits

25 YOUNG breeding does; some never been bred; others with young; $2.50 up; also a splendid stock of young bucks and does too young to breed. The lot very cheap, or will consider trade of good light car. Call LOgan 6907 or 3141 W. 42d, Rosedale.

MEAT RABBITS WANTED.
Highest prices paid for fryers. Stinson's Provision Co., 6921 Troost. HIland 5808.

FOR Sale—3 months' old Chinchilla rabbit. 3326 Harrison. VAlentine 3214.

Poultry and Supplies

BABY Chicks that live; 10c and 12c. 7 miles from North Kansas City on 59 highway; phone 185, Parkville, Mo.

HENS—350 big English Leghorns, 90 cents each. 117th and Holmes st. HIckman 1312.

NICE spring chickens, 55 cents each. ¾ mile east of Lenexa, highway 50.

For Sale—Miscellaneous

In Kansas City, Western Missouri, Kansas: 6c a word each day (minimum 72c a day), 5½c a word each day for 3 consecutive days, 5c a word each day for 7 consecutive days.

ART Statuary—500 designs; list free; established 1906. Jones Statuary Factory, 2535 Prospect.

BABY BUGGY—Stroller; $10; new. 2122 Summit. VIctor 5232.

BARBECUE and restaurant fixtures; will sell for cash or trade for equity in late model car. 119 S. Hardesty.

BATHTUB—6 ft. long. 3027 Main st. LO. 0872.

BOILERS, radiators and plumbing materials; will install at a saving. BEnton 0873.

BOTTLES — KEGS — JARS. Supplies of all kinds; lowest prices. WESTERN BOTTLE AND SUPPLY CO. HArrison 8404. We Deliver. 1808 Campbell.

BOWLING Alley—Automatically loops; electric pop corn machine; piano; cash register; cigar cases; cheap for cash. BEnton 1544. 422 Cambridge.

DINING Set—8 pieces; $40; draperies; portieres, cushions, dresses, hats, coats, shoes, jewelry, novelties, private home. HIland 2723.

FURNACES cleaned and repaired; very low prices on furnaces and repairs during September. Kansas City Furnace Co. MA. 0337.

FURNACES—Two, second-hand, cheap; 22-inch. 3237 Gillham road. GRand 1215.

FURNACE—Good used, hot air. BEnton 0824.

FURNACE—Hot air; good condition. HArrison 3069. 1214 Cherry.

HATS—Men's; uncalled for; reasonably priced. DeLooze Hat Works, 917-919 Walnut, 2d floor.

HEATING Plant—Hot water; Ideal Arcola No. 7H; 30-pound boiler with five 38-inch 3-column radiators; practically new; cost $378; cash buys for one-half. Mrs. Mary T. Krumm, Lenexa, Kas. Phone 35.

MOVIE camera and projectors, complete, only $94.50; $10 down payment delivers; balance weekly. Harris-Goar Co. 1304 Grand ave.

OIL Burner—Security; furnace and 1,000-gallon oil tank, $40. JAckson 0192.

OIL Tank—1,500 gallon; cheap. Call LInwood 2950.

SHOE Shining Stand—For quick sale; with everything to go to work; $4. WA. 4641.

TRUNKS—New and used; bought and sold; exchanged; expert repairing. Virgil Weeks, 22 E. 14th.

I HAVE about 30 quarts of air stop puncture proof liquid; make offer. Buck's Market, 24th and Denver.

FOR Sale—Ideal Arcola boiler; fine condition; cheap. Collis Studio, Marshall, Mo.

Building Materials

OAK FLOORING for room 12x14, $7.05; for new houses or remodeling; long or short lengths; all new stock. Frank Paxton Co., Armourdale, Kansas City, Kas. VI. 0912

PAINT-GLASS.
100% pure paint, $3; best ever, $2.50. Money back guarantee. We deliver. VIctor 0639. 1607 Locust, Pioneer Paint Mfg. Co.

BUILDING Rock—Delivered, $1 a perch; at job, 53d and Norton, 50c a perch. Telephone LOgan 3750. J. F. Turner.

Building Material—Cont'd

LUMBER
At 35% Saving
Used and New
MAIL OR BRING IN YOUR LUMBER BILL AND WE WILL CONVINCE YOU IT PAYS TO BUY GOOD USED WHITE PINE LUMBER. WE DELIVER 60 MILES FREE IN TRUCK LOAD LOTS.
500 Thousand Feet White Pine
2x4, 2x6, 2x8, 2x10, 2x12, 2x14, IN ALL LENGHTS.
25,000 FEET OAK FLOORING; SELECT, $35 PER M. GAS STOVES, MEDICINE CABINETS, 16 BUILT-IN WALL SAFES, $10 APIECE; 2 HOT WATER PLANTS, 2 FURNACES, 200,000 FT. WHITE AND YELLOW PINE FLOORING; BOXING AND SHEATHING.
300 Thousand White Pine Lath
$3.50 Per M
New Patent Lath, $30 Per M
½ Million Good Brick
500 WINDOWS, 50c UP.
300 DOORS, $1.00 UP.
SCREEN DOORS AND WINDOWS.
Office Safes—Large and Small
SLATE SURFACE ROOFING, ROLL OR SHINGLES.
LAVATORIES, $2 UP.
BATH TUBS, $10 UP.
MIRRORS, LARGE AND SMALL.
PIPE, ALL SIZES.
We Are Wrecking
A 16-Apartment Building
ALL GOOD MATERIAL COMING OUT OF THIS APARTMENT.
SO MANY OTHER THINGS THEY ARE TOO NUMEROUS TO MENTION. COME DOWN, LOOK OUR STOCK OVER AND YOU MAY FIND WHAT YOU HAVE BEEN LOOKING FOR.
Globe Building and Wrecking Co.
2040 McGEE.
HARRISON 2628-2629-2630.

BRICK RUBBLE CUT TILE STONE — **ROCK ROCK STONE COPING COPING**
STONE WINDOW SILLS
$6
BRICK PER THOUSAND DELIVERED. PLENTY OF CARTHAGE STONE TO BUILD A HOUSE. WILL SELL CHEAP.
Globe Building and Wrecking Co.
HARRISON 2628-2629.

Wrecking Two Beautiful South Side Homes, 3708-12 Main
RUBLE ROCK, CUT STONE, BRICK, PIPE, RADIATION, DIMENSION LUMBER, BOXING, SHEETING, DOORS, WINDOWS, PRICED TO SELL QUICK AT BUILDING SITE OR OUR YARD. AMERICAN STEEL AND WRECKING CO., N. E. CORNER 21ST AND WALNUT. HA. 3687.

Cast Iron Radiators
Hot water and steam; used, tested, guaranteed condition; high and low types; buy now while stock is large and best selection may be had; save money.
BROWN-STRAUSS CORPORATION.
1527 Walnut st. HA. 1001

ROOFING
Asphalt shingles, roll roofing and roofing cement at bargain prices.
QUALITY ROOFING CO.
3319 East 15th. BEnton 4400

PIPE—PIPE—PIPE!
We cut and thread all sizes to order. Steel fence posts, 15c and 20c each. New and used structural steel I-beams, angles, re-enforcing rods, radiators. KLETSKY-LEWIS IRON AND METAL CO. 20th and Walnut Phone GRand 0883

WALLBOARD, flooring, shingles, sand, cement, roofing, doors, windows. Hoelzel Lumber, HArrison 2608

Fuel, Coal, Wood

REAL COAL
Is Real Economy—It costs much less to burn over a given period to say nothing of the satisfaction.
SAFE, DEPENDABLE HEAT
Fresh from cars. Forked clean. Per Ton.
Elmira Chunks $7.00
Elmira Junior ... 6.50
Genuine Cherokee Lump ... $7.50
Farmers' Red Label ... 7.50
Genuine "OLD BEN" ... 9.50
Highest Grade Smokeless
Semi-anth. Lump ... $10.50
"Majestic" Lump ... 11.00
GRAND CHUNKS ... 11.50
LILY Carbon Coke ... 13.25
Fernwood Anthracite ... 12.50
WE ALSO HAVE GOOD PRICES ON ALL OTHER GRADES.
"48 YEARS CONTINUOUS SERVICE"
J. H. Leonard Coal Co.
HArrison 0688.

PLEASING SERVICE GOOD COAL
MISSOURI LUMP $6.00; NUT
LEXINGTON LUMP $6.50; MOSBY
ILLINOIS LUMP $7; EGG
CHEROKEE LUMP $7; NUT
Gold Star, Big Lump 6.50
SEMI-ANTH. MINE RUN
QUEEN-ANN SEMI-ANTH LUMPS
AMER. SPL. SMOKELESS CHUNKS
PARIS LUMP 1ST QUALITY
NO. 4 ARK. ANTH. BASEBURNER
BLUE BLAZE GENUINE ANTH.
FIRESTONE PET CARBON COKE
Standard Briquetts 12.50
AMERICAN COAL CO.
Fred Anderson, Manager.
CHestnut 2070-1 14th & Cypress
SELECTION AT YARD INVITED

Indiana Coal and Wood Co.
Keystone Special Semi-Anth.
All Lump—None Better
Keystone Junior
Paris Semi-Smokeless
Arkansas Semi-Anth. lump
Best Ark. Anth. grate
Briquets; perfect fuel
Petroleum Carbon Coke; egg
Petroleum Carbon lp., very best
Genuine Cherokee lp., $7.00; nut
Best Missouri lp., $6.00; nut
Illinois lump, $7.00; Illinois egg
Lexington lp., $6.50; Elmira chunks
Foster lump, $6.00; Mosby chunks
Special nut and slack
Cordwood $12; all kinds kindling
4611 EAST 11TH. CLIFTON 3410.

Petroleum Coke
(Run of Still).
GRATE & EGG LEFT IN, 80% COARSE
Here is an ashless fuel containing 2,000 more heat units per pound than the best anthracite and is offered at the price of good soft coal.
A WONDERFUL PURCHASE
at $7.50 per ton
YOUR INSPECTION INVITED.
SCHERMES FUEL SERVICE CO.
619 E. 19TH. GRAND 2400.

Payne Coal Co.
Petroleum Carbon Coke
Best Anthracite grate
Paris Blue Vein Semi-Anth., smokeless
Arkansas Smokeless Semi-Anthracite
Cherokee Lump, Forked
Cherokee Nut, forked
Illinois Lump, $7; Illinois Egg
Lexington Lump, $6.50; Mosby Chunks
Cherokee Slack, $3.50; Semi-Slack
Special Prices to Apts. on 7-Ton Lots.
Deliver in Both Cities.
1927 Highland Ave. HA. 474

J. Shaw Coal Co., HA. 6846
BEST PARIS LP., HAND PICKED
VERY BEST ANTH GRATE
PETROLEUM LP. COKE
ARK. SEMI-ANTH. LUMP, FORKED
GOLD HEAD COKE, STEEL RUN
ELMIRA CHUNKS, HAND PICKED
DEEP MINED CHEROKEE LP., FKD.
DEEP MINED CHEROKEE NUT, FKD.
LEXINGTON LUMP FORKED
BEST MISSOURI NUT
VERY COARSE SEMI-SLACK
VERY COARSE CHEROKEE SLACK
1926 HARRISON. HARRISON 6846

ODELL COAL COMPANY
BEnton 4803. 17th and Indiana.
Cherokee steam nut, $5.50; st'm lump
Semi slack, $5.00; Cherokee
Missouri nut, $5.50; Missouri lump
Cherokee nut, $6.00; Cherokee lump
Illinois egg, $6.75; Illinois lump
Lexington lump, $6.50; Mosby lump
Elmira junior, $6.50; Elmira lump
Semi-Anthracite mine run...$7.50 and
Semi-Anthracite lump, "special"
Paris, Semi-Anthracite.....$9.50 and
Petroleum lump coke
Petroleum coke breeze, egg and nut

High Grade Coal—Fresh Mined
Delivered in both Kansas Citys. Forked clean
PERFECTION SMOKELESS LUMP
SEMI-ANTHRACITE LUMP
CHEROKEE LUMP
CHEROKEE NUT
ILLINOIS LUMP
ILLINOIS EGG
MOSBY CUNKS
Lexington Lump
Missouri Lump
Harvey Coal Co. GRand 433

KINDLING Wood—Short lengths, $3.5 truck loak, delivered. ELmridge 6755J.

Clothing

APPAREL—Bungalow shop; fall coats; plain and fur trimmed; dresses, street and evening wear; new and used. 136 So. Oakley.

APPAREL—THE WARDROBE EXCHANGE Exclusive used clothing. 203 Westover, 31st-Troost. WE. 1090. Evening clothes to rent.

COAT—Genuine Hudson seal, cost $450; worn very little; sacrifice. C. R. Morton, 2221 East 33d.

COATS—Cloth; fur-trimmed; all sizes; good quality; lowest prices; also fur coats. E. E. Godron, LEeds 1849K11, Blue Ridge and Palmer.

FUR COATS—Samples; less than half; will do relining; guaranteed. JAckson 2936.

FUR COATS—Left in pawn; like new. 904 Main st.

FURS—Left in pawn; ladies' coats and chokers. Hurst Loan Office, 817 Main.

Men's 3-in-1 Coat

Can be used as an overcoat, topcoat or raincoat; guaranteed shower-proof; formerly sold up to $11.85; now $4.85.

Goodyear Raincoat Co.
1019 MAIN.

Binks

Traveling men's samples at a saving of 50%; fur coats, fur scarfs, cloth coats and dresses; fur coats as low as $54.75. 212 Hotel Baltimore.

Receiver's Sale

Men's shower-proof topcoats; guaranteed all wool, formerly sold at $21.50; now $11.85.

Goodyear Raincoat Co.
1019 MAIN.

Sample Fur Coats—Save 40%

Advanced styles; deposit holds same until wanted. Diamant Fur Co., 904 Main st.

TWEED ensemble; reasonable. Call MAin 2040.

THE STAR'S telephone number is HArrison 1200. Use it today for a Want Ad.

Household Goods

ANDIRONS.
Unclaimed R. R. Freight
ALSO FACTORY CLOSEOUTS AND SAMPLE SUITES.

Will sell for cash only, a large lot of medium and high grade bedroom, living room and dining room suites; this merchandise can be bought as cheap as used goods. Call at warehouse. Open evenings and Sunday. 1616 E. 31st st.

ANDIRONS.
Furniture Wanted. VI. 4935
Hickerson, 1000-02-04-06 E. 15th St.

ANDIRONS—Furniture wanted; you call. Victor 5467; we buy. That's all!

ANDIRONS.
Furniture Wanted—All Kinds
Calls answered promptly with cash. Ray Bucklew Auction Co. HArrison 7980.

ANDIRONS and auction furniture wanted at once; highest prices; prompt service; let a telephone call convert your unneeded beds, dressers, rugs into cash; no lots too large. HArrison 2591. Vann Auction. 549 Walnut.

ANDIRONS, furniture wanted; no lot too large; answer call in 30 minutes. CLifton 3294.

ANDIRONS, furniture, rugs wanted; all kinds; pay cash. Smith Auction. CHestnut 1727.

ANDIRONS—Furniture, household goods wanted; cash ready. Call any time. Rogan. ELmridge 0654W.

ANDIRONS and Auction Furniture—Beds, dressers, rugs; everything in homes or apartments; calls answered promptly; cash; pay more. Call us. Broadway Auction. HArrison 0052.

ANDIRONS—Furniture; all kinds wanted; pay cash. Marcum's Furniture Exchange. BEnton 6923.

ANDIRONS—Furniture, all kinds, wanted. A. Studna. BEnton 5567. 2415 E. 15th.

Auction

Tuesday, Sept. 24, at 1000-2-4-6 E. 15th, 10:30 a. m.—House packed with nice lot of goods; living room sets, dining sets, bedroom sets, breakfast sets, daybeds, rugs, electric sweepers, bungalow style piano, Rotarex electric washer; all kinds dressers, chiffoniers, portable victrola, duofold sets, mirrors, kitchen cabinets, gas ranges and plates; all kinds beds, springs, mattresses, bedding, buffets, dining tables, chairs, rockers, china cabinets, bookcases, cots, library and kitchen tables; garden hose, extension ladder, coal heaters, gas heaters, refrigerators, duofolds, sanitary couches, pads, curtains, dishes, linoleums, all sizes; granite ware and hosts of other goods coming in not advertised. People, you can get anything you need at this sale. Look us over. We cut them loose.

R. P. HICKERSON,
THE BUSY AUCTIONEER.

Auction Tues. and Thurs.

1206 EAST 15TH ST. 10:30 A. M.

Floors packed; all kinds new and used living room, bedroom, dining room and kitchen furniture; rugs all kinds; fine new overstuffed living room suites, 8 and 10-piece walnut dining room suites, 3 and 4-piece bedroom suites, mahogany player and other pianos, upright and console victrolas, electric radios, electric sweepers and washers, sewing machines, Governor Winthrop desk and chair; bridge, junior and table lamps; cane living room suites, beds, springs, mattresses, dressers, chiffoniers, chifforobes, buffets, tables, chairs, porcelain lined and other refrigerators, breakfast and dinette sets, kitchen cabinets, high oven ranges, paint, linoleum, linoleum rugs, etc. We sell to the highest bidder.

RAY BUCKLEW, AUCTIONEER.

Auction Tuesday, 10:30 A. M.

1616 Main. Complete furnishings, palatial home; oriental and wilton rugs, overstuffed mohair living room set, fine china bric-a-brac, walnut bed sets, sterilized mattresses, dining room furniture of every description, odd dressers, congoleum, chairs, rockers, etc. Dealers and housewives take advantage of this rare opportunity to get clean, up-to-date furniture at your own price. Nothing reserved.

L. W. DONALDSON, Auctioneer.

AUCTION—Highest prices paid for household goods. Tom Hickerson, CLifton 4974.

BED, full sized; 4-burner gas range, like new. M. W. Gainer, 5315 Thompson.

BED—Child's ivory; metal end; good condition; $10. 3414 Broadway. LOgan 0241.

BEDS, $3; springs, $3; dressers, $8; chiffoniers, $10; 3-piece bedroom suites, $49; 3-piece living room suites, bed type, $59; 3-piece velour duofold suites, $45; 3-piece overstuffed suites, $49; 2-piece bed type suites, $79; good used rugs; all sizes; walnut dining room suite; 8-piece, $59; 6-piece oak suites, $25; daybeds, $15; kitchen cabinets, $14; breakfast suites, $12.50; side oven gas ranges, $15; large stock to pick from; come and select your outfit.

A. B. C. Furniture Co.
520 EAST 12TH. CASH OR CREDIT.

BEDS—Steel and wood beds, 50c a week; be sure to see our 3-room outfit, 21 pieces of all new furniture; newest blended walnut finish, $149; $15 cash, $2.50 a week; a set of dishes free with each outfit; free parking. The Model Furniture Co., 512-14 E. 12th st., Green front.

BEDROOM, dining room, living room furniture; the best for less. R. W. Davidson, Quality Furniture and Floor Coverings, 3025 Prospect.

BLANKETS, sheets, cases, towels, bedspreads, etc., at wholesale. Southwest Linen Co., 1908 Main.

DAYBED and room size rug; splendid condition; cheap. Apt. 2, 3428 Harrison.

DINING Room Set—6 chairs and table, $20; Morris chair, 2 desks. HIland 1338.

DINING Room set; Singer sewing machine; sectional bookcase, Brunswick; Simmons bed, springs and mattress. LOgan 6244.

DINING Room Set—Walnut, good condition, $50; shown A. B. C. Storage, Monday. 3129 Prospect.

DUOFOLD with pad; Victrola with 100 records; small antique table. 616 Schaeffer.

FURNITURE—Walnut bedroom, massive walnut dining room, overstuffed living room, Pullman day bed, breakfast set, walnut twin beds, walnut dresser, chest drawers, cedar chest, porcelain 6-burner oil cooker, antique pieces, large spinet desk, occasional table, all-electric Philco radio and bench, lamps, refrigerator, rugs, other articles; sell by piece; sacrifice 8 rooms. Furniture Home, 3300 Prospect.

Furniture Wanted—HI. 7395
All Kinds. Any Amount. Best Prices.

Furniture Wanted—WAbash 7224
Worth Pays Its Worth.

FURNITURE Wanted—We buy and sell everything. 900 WEstport ave. VAlentine 9489.

FURNITURE EXCHANGED.
We exchange new for old; big new stock to select from; cash or credit. Raymond-Green Furniture Co., 1312-14 Grand. HArrison 6362.

FURNITURE and radios of all kinds; repossessed goods; nothing down. 217 W. 14th.

FURNITURE WANTED—Highest prices paid for household goods. Roy Hickerson. CLifton 2858.

FURNITURE Wanted—All kinds; calls answered promptly. HArrison 5758.

FURNITURE of 5 rooms; must sell this week. Call at 1532 Freemont.

FURNITURE—Sunroom, dining, bedroom, rug china cabinet, buffet, desk. VAlentine 7514.

FURNITURE—NEW FOR OLD.
Our price is less, we sell on time;
The styles are new and service fine.
Furniture Fair Co.
712 Walnut. Shades 48c. Tel. MA. 1929.

FURNITURE—Complete furnishings for double kitchenette; mahogany bedroom set, rugs, davenport, lamps, gateleg table, book case, Coxwell chair and other items; high grade furniture; practically new. 3458 Penn. LO. 2043.

FURNITURE of 6-room boarding house; 4 rooms rented out. 1623 Central.

FURNITURE—Beautiful dresser, bed, complete; lamps; tables; other articles; antique lamp, 100 years old; must sell. 3014 Oak.

FURNITURE—Oriental rugs, antique chair and table, radio, beautiful wall hanging, Alcazar gas stove; splendid condition; sacrifice. 216 W. 51st terrace.

FURNITURE—new, used; cash, credit, exchanged, complete household furnishings. Big saving; upholstering, refinishing, cabinet work. Main Street Furniture Co., 3109 Main. VAlentine 2600. Open Tues., Thurs., Sat. evenings.

FURNITURE—4 rooms, complete; breaking up housekeeping. 1020 Prospect, 1st floor south.

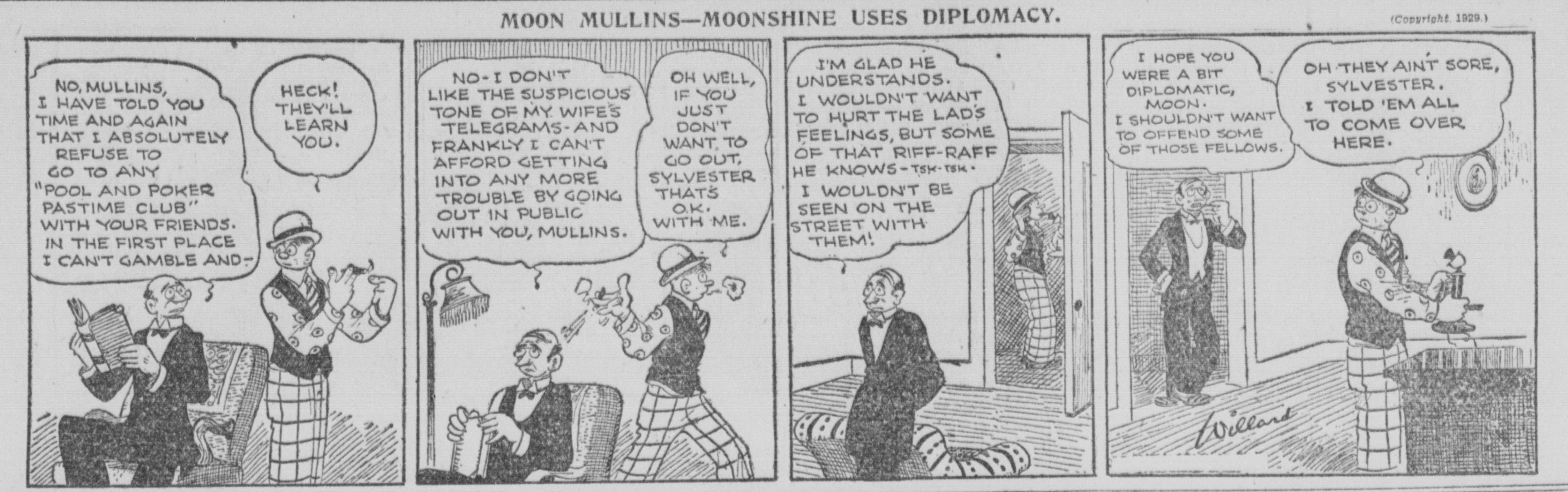

Household Goods—Continued

FURNITURE—5 rooms at sacrifice. 723 Monroe after 3 p. m.

GAS Ranges—Six, high ovens, good condition; bargains. 5310 Rockhill rd. HIland 7243.

GAS Range—Eclipse, good condition, for sale, leaving city. 930 West 42d.

LIVING Room Suite—Complete; orthophonic; reasonable. 29 Warner Plaza, apt. 6.

LIVING ROOM Suites—2-piece mohair, jacquard; $55 and up. 3829 Main.

Mattresses, Feathers, Box Springs
Sterilized and rebuilt; 1-day service. Jones Co., 1202 E. 12th. HA. 2927.

MATTRESSES rebuilt, sterilized new way; old prices. Dolan's, 1816 Charlotte. GRand 0294.

MATTRESSES STERILIZED
thoroughly cleaned; new covers; lowest prices. 15th-St. Matt. Co., 2101 E. 15th. CLifton 2174.

MATTRESS RENOVATING
Wyandotte Mattress Co. DRexel 1737.

PIANO, solid walnut case; 8-piece walnut dining room set; Anglo-Persian, French Wilton and Navajo rugs; gas range; refrigerator; small antique table; antique dresser; chairs; china; basement furnishings; genuine leather traveling bag, etc. Call VAlentine 7926.

RADIO—Majestic, model 72; highboy; perfect condition; highest offer buys; also wicker settee and chair; good condition. 3633 Virginia.

REFRIGERATOR—In perfect condition, 100-pound size; walnut bedroom suite. JAckson 1042. 2223 Meyer blvd.

REFRIGERATOR—Ideal for medium sized family; unusually economical in ice saving; in perfect condition; reasonable price. Apply 5035 Wyandotte. VAlentine 6815.

RUGS—Oriental; 3 left; sacrifice. 3456 Penn, apartment 5.

RUGS—Large oriental; solid walnut cedar chest; feather stuffed skinner satin quilt. C. R. Morton, 2221 East 33d.

SEWING Machines Rented—$2 month; repairing; machines bought, sold. 4737 Troost. VAlentine 9726.

SEWING Machines—Rebuilt; machines, $5 to $50; all makes; we repair all makes. Sewing Machine Dept., Jones Store Co.

SEWING MACHINES.
All makes, each guaranteed; Singers as low as $5; used electrics, $18 and up; terms if desired; we rent and repair all makes.
WHITE SEWING MACHINE CO.
1022 McGee St. Victor 2328.

SEWING Machine—Drophead Singer, $10; perfect stitch. 3930 Walnut.

STOVE—Gas; high oven; best condition; cheap. 111 N. Denver. BEnton 2925.

STOVE—Garland, gas, regulator and pilot; cheap. 4209 Chestnut.

STOVES—Hot Blasts, base burners, circulators, Cannon Balls, coal ranges; practically new. Seiger Auction House, 417 E. 18th.

WASHERS—MAYTAGS—THORS—EDENS and others, $10 and up. 1307 Grand.

SALE COMPLETE HOME FURNISHINGS, COUNTRY CLUB RESIDENCE.
427 West 59th St.
Sale of everything from bric-a-brac to furniture and oriental rugs, including—
$1,200 dining suite, $400.
$1,000 walnut antique bedroom suite, $250.
$350 hand tufted rug, $125.
$50 small oriental rug, $15.
$125 children's bed suite, $75 (new).
$65 occasional chair, $22.50.
New Frigidaire, sacrifice.
Will be shown Saturday afternoon, Sunday, Monday and Tuesday; party leaving city immediately thereafter; terms strictly cash.

Free Vacuum Sweepers
With every purchase of furinture amounting to $150 we will give free a Hoover or an Apex vacuum sweeper guaranteed for one year; new living room suites for $59; take advantage of our trade in department; your old furniture will be accepted as a partial down payment for new.
Associated Fur. Distributing Co.
557 WALNUT STREET.

GRAND RAPIDS and Rockford dining and bedroom suites; half price. Call 1616 East 31st.

CATARACT Washer—Bargain for cash; just refinished. 2227½ Troost; manager.

HOOVER and attachments; A-1 condition; real bargain for cash. 3129 McGee.

2-TUB copper One-Minute washer; bargain for cash. 2804 Tracy.

Machinery, Tools, Tractors

BUILDERS of freight and passenger elevators; mining, hoisting and transmission machinery; slightly used; elevators and all kinds of machinery; bargains. Rafiner Elevator Works, city.

McCORMICK-DEERING 10-20 tractors, 2; used very little; can be bought right for cash. L. O. Krumm, Lenexa, Kas., phone 35.

ELEVATORS—Freight and passenger, for sale at a bargain. Address A 101 Star.

MACHINE work of the highest quality. VI. 9106. Hugh Mathews, 5th and Washington.

DOUBLE head planer, cut-off swing saw, self feed rip saw. 5315 Thompson.

Musical Instruments

Renewed Pianos
$29, $98, $115, $125, $135, $145, $165, $175, $185, $190, $198, Etc.
GILBERT, SCHUBERT, WHEELOCK, KIMBALL, BUSH & LANE, GEO. B. NORRIS, ELBURN, and other equally well known makes. ONLY $10 DOWN. JENKINS, 1015 WALNUT.

Baby Grand Reproducing Piano
You may have this almost new reproducing baby grand piano, rolls and bench by paying the balance due on contract; small payments; would take piano, phonograph as part payment. Kimball, phone VIctor 5770. Should be seen to be appreciated.

PIANOS TO RENT
$1 PER MONTH
On 12-month contract, plus cartage.
W. W. KIMBALL CO.
1009 GRAND AVE.

BABY GRAND PIANO
You may buy this beautiful baby grand by taking over the contract and paying the balance due on small payments. Call Kimball, VI. 5770. This is a real bargain!

$252 HOLTON EUPHONIUM, $165—Double Bell, Revelation Model; Straight type, large bell — adjustable deflecting type small bell. Slide action; 5 valves; Silver plated with burnished gold bell. Same as New. Terms. JENKINS, 1217 WALNUT.

BAND AND ORCHESTRA INSTRUMENTS—Buescher and other good makes, new and used; repairing. Send for catalogue. CHARLES CRAWFORD CO., 1012-14 McGEE.

HOLTON Band and Orchestra Instruments, Ludwig Drums, PARAMOUNT and GIBSON Tenor Banjos. VIOLINS, $5 up. CALL OR WRITE JENKINS, 1217 WALNUT.

FOR YOUR SAKE—For the Piano's sake, keep it in tune. Phone JENKINS, VI. 9430. Good tuners. Reasonable Prices.

PLAYER Piano—Like new; cheap. Call before noon Sunday, all day during week. 8875 Winner road. INdependence 0928.

$300 EQUITY in Kimball grand; trade for radio, or what have you? 4445 Belleview. WEstport 4349.

PHONOGRAPHS Repaired — Workmanship guaranteed. Whyte's Music Shop, 111 E. 13th. HArrison 1549.

DRACHMAN mahogany player piano; dandy shape; $10 down, balance to suit. Benedict, Victor 6166.

PIANO—Schiller; upright; in best of condition; cheap for cash. 3933 Campbell. WEstport 7733.

A1 VIOLIN—German make; reasonable. Phone LOgan 0604 or call at 3531 Wyandotte.

RENT A PIANO—Better quality at lowest rate. JENKINS, 1015 Walnut. VI. 9430.

PIANO—Kurtzmann upright; excellent condition; very reasonable. 2638 Chestnut.

PIANO and Bench—Upright mahogany case, good condition; $40 cash. 221 E. 46th.

PIANO and bench; upright; good condition $65; $5 down, $5 month. 4222 E. 9th.

PIANO—Sell for $50 cash; good condition. Call HIland 5924.

Seeds and Nursery Stock

CHOICE evergreens, shrubs, hedges, oriental poppies; best grown; we are planting now. Jackson Landscape Co., 43d and Indiana. WAbash 2779-2478.

Jewelry—Diamonds

$10 FOR your old watch allowed in trade on men's or ladies' American made watches; special offer by factory allows us to make this offer for a short time only; easy terms on balance. Harris-Goar Co. 1304 Grand ave.

We Buy or Loan on Diamonds
DIAMANT JEWELRY CO., 1205 WALNUT.

DO NOT sell your diamonds until you see us; highest cash price paid. Adolph Gray, Diamond Parlor, 1008 Main st.

DIAMOND Ring—Lady's mounting, white gold; stone blue white; perfect; 1-3 carat. Phone LO 3812.

THREE beautiful, large diamonds at sacrifice; will sell separately. Call LInwood 1432.

Radio

$160 AC KELLOGG, $62.50
"The Radio With The Cathedral Tone"—Complete with Tubes and Speaker. A Whale of a Bargain. Only $10 Down. $165 ATWATER KENT, six-tube, All-Electric set in a fine cabinet with built-in speaker, complete $82.50. Only $10 Down. $200 Battery Sets, $30 Complete—Stewart-Warner, Garod, Federal and Freed-Eisemann. JENKINS, 1015 WALNUT.

Demonstrators—Complete

Majestic, 71-A	$110.00
Crosley Gem Box	65.00
Atwater Kent, 40	68.00
Brunswick Console	118.00
Sparton	136.50

Easy terms. MACE RYER CO. 3323 Main.

NEW Victor micro-synchronous radios and combinations; R. C. A. and Majestic and Earl radios; pianos and musical instruments taken in exchange; call us for home demonstration; easy terms; open evenings. Trudell Music Co., 3106 Troost.

RADIO Service—All makes radios repaired; all work guaranteed; call for free demonstration on Majestic, Sparton or Crosley. Carter Jewelry and Radio Co., 3108 Main. VAlentine 5062.

WE fix em or not cost 'em, any radio, any time; latest scientific testing equipment; eliminates guessing; saves you money. Playola Radio Service, 21 E. 31st. WEstport 6600.

RADIO service on all makes by skilled radio mechanics; authorized dealers Majestics, Spartons, Temples and Crosleys. Benton Radio Co., CHestnut 7040. 2814 East 23d.

PHILCO all-electric radio, Lowboy, slightly used; also Crosley 6-tube console battery set and King Neutrodyne battery set. Call HIland 3140.

RADIO—Brand new; all electric console; trade for automobile. Open evenings. Finance Storage Co., 1408 E. 15th. VI. 2807.

RADIO Service—Any make; call including labor up to one hour, $1.50; factory trained men. Enterprise Music Co. BEnton 4559.

CROSLEY Sales and Service—Repairing, exchanges; Bandboxes made electric. DeHart's, 18th and Indiana. BEnton 2912.

PHONE for Victor radio home demonstration; trade-ins allowed. Davis Radio Shop. JAckson 4787.

RADIO—R. C. A., beautiful cabinet; splendid condition; sacrifice $50. 316 W. 51st terrace.

EXPERT RADIO SERVICE, LI. 3166. Batteries, eliminators. Sun Radio, 3303 E. 31st.

EXPERT radio repairing; used sets, $5 up. Whyte's Music, 111 E. 13th. HArrison 1549.

RADIO Service calls $1; aerials constructed $3. Any part of city. HArrison 8469.

CALL LInwood 1725 for radio service and repairs. Brewster-Davis Radio Co.

Store—Office Equipment

CASH registers, scales, showcases, store fixtures, new and used. Build, repair, exchange. Hall Brothers, 5th and Central.

DESKS—One very fine, executive type, genuine walnut roll top desk, 72x38; like new; a wonderful bargain. Schooley Printing and Stationery Co., 718 Delaware st.

DESKS—Roll top, flat top, type desks, chairs, tables and filing cabinets at a discount. Kansas City Auction Co., 601 Walnut.

DESKS—We buy, sell, exchange, rent office furniture Nokes Furniture Co., 804 Walnut. VIctor 4550.

DESKS, CHAIRS, FILING CABINETS, SAFES Large assortment and low prices. MYERS, 916 WALNUT (BASEMENT).

RESTAURANT Fixtures — Complete outfit with 26-foot counter, refrigerator, back bar, etc.; must move quickly. Zeyn's, 607 Main.

SAFES, cabinets, chests; all sizes; bought, sold and exchanged. Cramer Bros. Safe Co., 1419 McGee.

SHOWCASES, store fixtures designed and built; REAL SERVICE. American Showcase Works, 819 E. 17th.

SHOWCASES and store fixtures; new and used; real values. K. C. Showcase Works, 3d-Holmes.

SPECIAL 60-INCH FLAT TOP DESK $30, Oak, Mahogany or Walnut. Special Letter Size Steel File, $21.50. BURNAP-MEYER, INC. Phone VI. 7460. 1021 McGee.

USED mechanical counter, one 12-foot; used freezer counter with Frigidaire machine; bargain; terms if desired. J. G. Bryan, 723 Delaware. VIctor 8662.

LATE model multigraph machine; hand type; complete; reasonable. 4046 Garfield.

ACME steel cabinet No. 812, at 5440 Garfield.

Typewriters and Supplies

TYPEWRITERS RENTED; ALL MAKES, PORTABLES AND LARGE MACHINES. Wynn Typewriter & Supply Co., Inc. 903 Grand ave. VI. 2028.

TYPEWRITERS for sale or rent; expert repairing. Federal Typewriter Co., 12 E. 9th st. VIctor 6451.

TYPEWRITERS for rent, all makes; 3 months $5 up. Thomas. HArrison 1457.

Want to Buy—Miscellaneous

ANDIRONS—Auction furniture; all kinds; calls answered in 30 minutes with cash. VA. 4406.

ANDIRONS—Furniture cellar to garret; residences, apartments, with cash. BEnton 5827.

AUCTION—Furniture, large or small lots; cash paid; prompt service. HArrison 0052.

BOOKS—Bought, sold; all that are salable. Cramer's, 1321 Grand. VIctor 7094.

BOOKS Bought—Kansas City Book Exchange, 806 Grand ave. VIctor 1069.

CASH Register—National; 4 or more drawers; electric. Address G 240 Star.

CINDERS WANTED
Delivered at Star Bldg. Eighteenth and McGee. Give Price. See or Phone Mr. Larson at Star Bldg.

CLOTHING, shoes, men's suits, overcoats; pay $7.50-$18.50. 1235 Main. LInwood 5636.

CLOTHING—Ladies', men's fur coats; pay $7.50-$18.50 men's suits. Call Eisen first. HIland 6355. 1417 E. 18th.

CLOTHING—Suits, overcoats; ladies' apparel; fur coats; $7.50 to $18.50 for men's suits. Call Weinstein first. 3113 Holmes. VAlentine 5270.

CLOTHING—Men's suits, overcoats, topcoats; Williams pays $10-$25. HArrison 6529. 500 E. 12th.

JUNK—Newspapers, magazines, rags, iron, furniture rugs, refrigerators, men's clothing. LInwood 4089.

PICTURES—Cash for genuine old etchings and prints. Alden Galleries, 1034 Baltimore.

SEATS—Theater, wanted to buy, 200 or 300 used. 3226 Agnes. LInwood 5210.

STORE and office fixtures, restaurant fixtures wanted, cash registers, scales, safes, adding machines; best cash price paid. VIctor 1182.

TYPEWRITER—Portable, wanted at once. Call WAbash 0426.

WANTED—CARLOTS
Cider Apples
WRITE OR WIRE
Speas Manufacturing Company
KANSAS CITY, MO.

GOLD REFINERS—Over 40 years in Kansas City. We pay highest prices for gold, silver, platinum, old jewelry and diamonds. Fisher Gold Co., fifth floor Boley bldg., 12th and Walnut sts., Kansas City, Mo.

WANTED—Good used No. 28 star drilling machine, tools, lines and give best cash price. A. J. Simcox, Frankfort, Kas.

HAVILAND China—Rose pattern; irregular band and scallop of gold. JAckson 3195.

WANTED—A good cook stove; must be cheap. Call WAbash 7294.

Farm and Dairy Products

GRAPES—Dead ripe; also jelly grapes; delivered $1.50 a bushel; pick your own, $1 a bushel. R. W. Rushton, 52d and Strang Line. Phone MErriam 504N2.

PURE Apple Cider and Jonathan apples, grape and peach drinks. 6811 College. MUrdock 2285W.

PEARS—Kiefer hand picked, $1.25 bushel. 3416 Campbell. Call all week. VA. 2874.

PEARS—50c and $1. 70th and State Line.

Aviation

In Kansas City, Western Missouri, Kansas: 6c a word each day (minimum 72c a day). 5½c a word each day for 3 consecutive days. 5c a word each day for 7 consecutive days.

OWN your own plane on the club plan and learn to fly; economical, efficient, self-ownership. The Ace of Clubs, 1215 Midland bldg. Open evenings, Saturday afternoons and Sundays.

Motor Cars

In Kansas City, Western Missouri, Kansas: 6c a word each day (minimum 72c a day). 5½c a word each day for 3 consecutive days. 5c a word each day for 7 consecutive days.

AUBURN '29 890 sedan; new	$1,250
Auburn 877 sport sedan; '28	875
Auburn 877 Sport sedan; hurry	750
Reo sedan; real buy; see it	395
Pierce-Arrow coach, 680; real class	675
Stutz sport coupe; vertical 8	675
Chrysler 70 coach; like new	465
Chevrolet coach; real buy; hurry	195
1928 Durant; don't miss it	335
Cadillac coach; 314 mod.; like new	1,250
1929 Dodge Senior sedan; like new	1,065
1928 Whippet 4 sedan; it's new	390
1929 Whippet coach, 6; brand new	695
1928 Whippet 6 cab. coupe; new	525
Hupmobile 8 victoria coupe; hurry	395
Hupmobile 6 sport coupe; real class	365
Buick, 1928 2-passenger coupe; hurry	750
1928 Buick, 4-passenger coupe; beauty	750
1928 Graham-Paige sedan; 610 mod.	575

PETERSON MOTOR CO., 1517 McGEE. HA. 7472. Open Evenings.

AUBURN Sed., 1928—Looks and runs like new; see today at $695. BUTLER MOTOR CO. Open evenings. HA. 8888. Grand-26th and Walnut st.

BRISCOE Touring—Good tires, paint, top and curtains; runs fine; would take good shotgun as part pay. CL. 5000.

Buicks—

'29 Master sedan	$1,150.00
'29 Standard coach	995.00
'28 Master 5-pass. coupe	1,095.00
'28 Master sedan	895.00
'28 Master 4-pass. coupe	795.00
'28 Standard coach	795.00
'28 Master roadster	750.00
'28 Standard CC coupe	795.00
'28 Standard coupe	695.00
'27 Master 5-pass. coupe	695.00
'27 Master sedan	675.00
'27 Master coach	595.00
'27 Standard brougham	650.00
'27 Standard 4-ps. coupe	645.00
'27 Standard sedan	650.00
'27 Standard coach	595.00
'27 Standard CC coupe	625.00
'26 Master 4-pass. coupe	595.00
'26 Master sedan	495.00
'26 Standard sedan	495.00
'26 Standard 4-pass. coupe	395.00
'26 Standard coach	425.00
'26 Standard coupe	395.00
'26 Master coach	395.00

Others—

'27 Nash adv. sedan	595.00
'26 Nash standard sedan	275.00
'29 Chevrolet landau	695.00
'26 Olds coach	295.00
'26 Olds sedan	325.00
'28 Essex coupe	325.00
'27 Paige roadster	575.00
'28 Studebaker vict'a coupe	650.00
'26 Studebaker dplex road'r	295.00
'27 Oakland coupe	395.00
'28 Hudson sedan	795.00
'23 Packard coupe	175.00
'26 Chrysler coupe	250.00

These cars are in first class condition and represent unusual value. See them before you buy.

Duke Motor Co.
Buick Dealer
17th and McGee
15th and Baltimore
HA. 3630.
Terms. Trade.
Open Evenings

BUICKS—BRADLEY & SCHULENBERG. SPECIAL TERMS.

[illegible]

Simonds-Wiles Buick Co.

[illegible]

Motor Cars—Continued

CHEVROLET COACH, '26.
Handy-Baker Motors Co., Inc.
FORD DEALER.
Offers one of the best Chevrolet coaches in Kansas City. The original finish is like new; 4 good tires and loaded with extras; special $190.
Open Evenings Until 10.
4538 TROOST. VA. 6484.

CHEVROLET Coach—1927; fully equipped; a real buy; only $275. Lilley Motor Co., 1824 McGee.

[illegible]

CHEVROLET—
Open Sunday
1729 McGee

[illegible]

Berryman-Reo Co., Inc.
USED CAR DEPT.
1729 McGee St.

It Pays
TO BUY THE BEST.
Dahl Renewed Chevrolets

[illegible]

Dahl Chevrolet Co.
2900 E. 15th. BEnton 6500

CHEVROLET—
RELIABLE USED CARS
SPECIAL VALUES

[illegible]

BUTLER MOTOR CO.
1821 McGEE

CHEVROLET—
USED CARS FOR LESS

[illegible]

USED CAR OUTLET STORE
4043 Broadway. LOgan 3520.

Motor Cars—Continued

CHEVROLETS—
THE USED CAR CENTER OF SOUTHEAST KANSAS CITY. OUR LOCATION WILL SAVE YOU MONEY.

'29 Chevrolet Cabriolet, new rubber	$625
'28 Chevrolet Sedan, original finish	425
'28 Chevrolet coach, nice buy at	425
'28 Chevrolet roadster, looks new	350

Many others, all models and makes, priced to sell. Come see our selection.

Ramsey Chevrolet Co.
3912 Prospect

[illegible]

3 Days Specials
Sat. Sun. Mon.

[illegible]

1704 Grand Ave.
National Sales Agency

[illegible]

Dial-Walsh
Dependable Used Cars

[illegible]

1721 McGee

[illegible]

Aviation Week
Used Car Sale All Week

[illegible]

Hemphill Motor Co.

[illegible]

To Telephone THE STAR
Call HArrison 1200

Motor Cars—Continued

Dodge, 1927, coupe	$393
Essex, 1928, coupe	375
Essex, 1929, coach	550
Pontiac, 1927, coach	425
Pontiac, 1928, landau sedan	675
Oldsmobile, 1927, sedan	495
Buick, 1926, brougham	550
Studebaker, 1926, sedan	495
Studebaker, 1926, coach	375
Studebaker, 1926, sp. coach	395
H. C. S. sport touring	250

SOLD UNDER THE STUDEBAKER PLEDGE PLAN—BUY WITH CONFIDENCE.
MANY OTHERS TO CHOOSE FROM.
Studebaker Riley Co.
1505 McGee. GRand 4637.
1806 McGee. GRand 5264.
LOT—Opposite Sears-Roebuck—CLifton 2331.

[illegible]

G. T. O'Maley, Inc.
1813 McGee

[illegible]

Hudson Coupe, 1929

[illegible]

Motor Cars—Continued

HUDSON—
We are moving today to our new building; just across the street from our present location.
HIGGINS MOTOR CO. 15th-WABASH AVE. (Hudson-Essex Dealers). Open Evenings.

HUDSONS—2 '26 coaches; both run good; from $150 to $250. Hudson, '24 coach, only $95.
MARMON MOTORS, INC.
1937 McGee. HArrison 0350.

HUDSON, '28—4-door sedan; perfect; 90-day guarantee; good rubber; just like a new car throughout; renewed; $745. 1303 Central. DRexel 0928.

HUP '26 6 Sedan—Bright duco; extra good motor and tires; a bargain; $150 will handle.
MARMON MOTORS, INC.
1937 McGee. HArrison 0350.

HUPMOBILE 6—Sport coupe; rumble seat; real class; don't fail to see it; $350. 1202 E. 37th. WEstport 5931.

MOON Sport Roadster; new tires; 2-tone finish like new; rumble seat, bumpers, wind wings, motometer, hydraulic 4-wheel brakes; mechanically A1; $395. Hoffman Motors, 1527 McGee. HArrison 8868.

NASH—

A Real Clearance Sale

We must sell 33 used cars by Sept. 30th and we have priced them so they will go. If you want a car, now is your opportunity to buy a real bargain.

SEE THESE
Now

Nash 1928 Adv. 6 sedan, refinished; good tires and mechanical condition	$885
Nash 1928 Spec. 6 sedan, should be seen and driven	$785
Nash 1928 Std. 6 sedan, original finish and shows the best of care	$485
Nash 1927 Adv. 6 brougham, a top all around car	$785
Nash 1927 Spec. 6 business coupe, A1 mechanical condition	$485
Nash 1927 Std. 6 sedan; refinished, renickeled and guaranteed	$435

'25 Adv. Coach.	'26 Adv. Coach.
'26 Adv. Coupe.	'26 Adv. Bro.
'27 Adv. Sedan.	'27 Adv. Bro.
'26 Spe. Sedan.	'26 Std. Sedan.

OTHER MAKES

'21 Cadillac Sedan.	'19 Cadillac Coupe.
'28 Chevrolet Sedan.	'27 Chevrolet Coach.
'28 Dodge Sedan.	'26 Dodge Sedan.
'29 Essex Coupe.	'28 Essex Coach.
'28 Hudson Bro.	'27 Hup. Sedan.
'28 Pontiac Coupe.	'26 Studebaker Sedan.
'24 W.-K. Sedan.	'25 W.-K. Trg.

MANY OTHER BARGAINS.
OPEN EVENINGS.
Nash-Midwest Motors
Three Places
USED CAR DEPT. 1515 McGEE ST. HA. 1939.
USED CAR LOT, 27TH & McGEE. HA. 1940
USED CAR LOT, 1518 OAK ST.

Nash Clean-Up Sale
'29 MODELS.

Advanced sedan, 3 months old	$1,325
Advanced sedan, 8 months old	1,095
Standard sedan, 1 month old	930
Standard coach, 5 months old	675
'28 Standard coach	525

1926 MODELS.

Advanced 4-passenger coupe	395
Advanced coach	475
'25 Advanced coach	395

BERNARD-GOLDEN MOTOR CO.
40th and Broadway. VA. 3365.

NASH Coach, Late 1928—Driven very little by careful owner; $175 will handle. Waldo Chevrolet, 7530 Broadway. Open evenings.

NASH, 1929—Sport roadster; rumble; 6 wire wheels; brand new; cost $1,477; save $400. Peterson Motor Co., 1517 McGee. HArrison 7472.

NASH Advanced 6 Roadster—1926; not a mark or scratch inside or out; has been carefully driven; look it over; drive it and see if you can equal it for $395. Hughes Bros. Co., 1717 McGee.

NASH Special Cabriolet—Newest model, fully equipped; cash takes it for $1,100. A. M. Krumm, Lenexa, Kas. Phone 35.

NASH '28 Advance Coach—Bright duco; good tires; quiet motor; only $675. Nash '26 special sedan; a real bargain; $375.
MARMON MOTORS, INC.
1937 McGee. HArrison 0350.

NASH Touring—4 good tires; motor A1; $40; $20 down, $2.50 week. 1809 East 15th.

OAKLAND, '28 Sedan—Extra good tires; seat covers; mechanically O. K.; trunk, heater and many other extras; priced right. Oaklands, 2, '27 coaches; both very clean; $325 to $125.
MARMON MOTORS, INC.
1937 McGee. HArrison 0350.

OLDS, '27 Coach—Trunk, heater and other extras; mechanically O. K.; $130 down.
MARMON MOTORS, INC.
1937 McGee. HArrison 0350.

PEERLESS Sedan, 1929—Like new; bargain; your opportunity. GRand 1363.

Packard
Is At This
Price Cutting
Again

Cars Must Be Sold

Pick out your car now, place a small deposit, take delivery later.

Very Easy Terms
Open Til 10 P. M.
Packards Are Cut Too

If you ever wanted a car now is the time to buy. Our cars are underpriced $100 to $300.

No former prices quoted. We will let you be the judge of real bargains.

Essex spt. rdstr., early '29; clean	$495
Buick brougham 1926; dandy	395
Buick sedan, 1926; good	395
Buick coupe, 5-pass., '28; like new	985
Buick coach, '27; new tires	585
Buick coupe, 5-pass., '27; excellent	650
Buick brougham, '28; a peach	895
Buick coupe, Std. 6, '26	375
Buick brougham, '27; very good	685
Buick coupe, '27, 4-pass.	595
Nash sedan, '26; new tires; good finish	395
Nash coupe, '28; a big black one	835
Nash coach, '25; good	195
Packard 8 coupe; rebuilt, refinished; new tires; a car like this has never been offered before at a price so low	595
Willys-K. sedan, 65, 1926, 4-cyl.	295
Willys-K. sedan, 70, 1926, 6-cyl.	425
Franklin sedan, 1925; new tires; good finish; operates smoothly	775
Studebaker coupe; balloon tires	195
Studebaker Com. sedan, '28; like new	785
Hudson spt. rdstr., '27; new tires	585
Hudson brougham, '27; real good	585
Dodge Vic. coupe, '28; black wire wheels; General tires like new; small mileage	585
Dodge Std. 6 sedan, '28; fair condition	395
Oakland sedan, 1928; classy	585
Peerless 6 sedan, late '26	335
Pontiac sedan, '27	325
Chrysler 70 sedan, '27	425
Chrysler 70 touring, '26; fair	175
Flint sedan, '28; it's real good	395
Cadillac sedan, '27; a peach	1,175
Cadillac coupe, 63; dandy	550
Cadillac sedan, 63; very sound	550
Marmon 68 sedan, '29; like new	1,065
Marmon 8 coupe, '28 model; clean	895
Packard 6 sedans; 3 of them, all rebuilt, new or nearly new tires; high grade refinish; clean upholstery; buy one of these high grade cars, only	885

Packard Gives You Most
Reid-Ward Motor Co.
2500 McGee. HA. 3074.

PIERCE-ARROW 4-Passenger Sport Phaeton—Cost new $5,250 factory; it's a beauty and mechanically it's in excellent condition; has been carefully driven; look it over, drive it and see if you can equal it for $1,000. Hughes Bros. Co., 1717 McGee.

PONTIAC COUPE, '28.
Handy-Baker Motors Co., Inc.
FORD DEALER.
Offers one of those late coupes that looks and runs like new. You will be surprised at our low price on this one.
Open Evenings Until 10.
4538 TROOST. VA. 6484.

PONTIAC Coach, 1929—Terms; private owner; must sell. 2517 College. EL. 6385J.

PONTIAC 1928 Coupe—Finish bright, clean and like new in every way; reconditioned; good tires; a peach for $495.
NOEL V. WOOD, INC.
24th-McGee to Grand. HA. 3868.

(This Classification Continued on Next Page.)

Motor Cars—Continued

STAR 6 Coupe—Late 1927; A1 mechanically; near new tires; best buy in town at $325. Lilley Motor Co., 1824 McGee.

STUDEBAKER, '27 Dic. Coupe—Leather upholstering; quiet motor; 2 new tires, others extra good; a bargain.
MARMON MOTORS, INC.
1937 McGee. HArrison 0350.

WHIPPET 4 Cabriolet, 1923—Tip-top shape throughout; $395.
FINANCE CO. OUTLET, 1511 McGEE

WHIPPET Sedan, 1928—In wonderful condition; been driven very little; will give new car service at used car price; it won't last long at $445.
NOEL V. WOOD, INC.
24th-McGee to Grand. HA. 3868.

WHIPPET—New; any model 4 or 6, $50 less than list price; will trade for low priced used car; terms to right party. Call 156 Holden, Mo.

WHIPPET Cabriolet Coupe—Original tires; finish perfect; $395. Newlin Motor Co. Used Car Department, 5th and Armstrong, Kansas City, Kansas.

WHIPPET Four, 1929—Canopy top, light delivery; this is a slick job and we can sell it at $450. Waldo Chevrolet, 7530 Broadway. Open evenings.

WILLYS-KNIGHT.
65 coupe-sedan, $295; '24 sedan, $225; '23 sedan, $150; '23 coupe-sedan, $125.
BERNARD-GOLDEN MOTOR CO.
40th and Broadway. VA. 3365.

INSURANCE CARS, tires, wrecks, stolen and recovered cars; terms. 4524 Troost. WEstport 7900.

Motor Trucks

FORD Ton Trucks—
Handy-Baker Motors Co., Inc.
FORD DEALER,
offers a wide selection of '26 and '27 ton trucks. Any type body you want. $50 to $150.
Open Evenings Until 10.
4538 TROOST. VA. 6484.

FORD TON TRUCKS.
Late 1927, nearly new tires, new body, reconditioned and refinished, starter, $65 down; Ford chassis and metal cab, 1926 model, starter, Warford transmission, nearly new rubber, outside brakes, overhauled and refinished, $60 down; an older model with express body, 3 new tires, starter, only $75, terms. Open Sunday. H. J. Perry Motor Co., 805 Minnesota.

White 2-Ton; express body $125
White 3½ ton; flat body and cab 345
White 1½-ton; stake body and cab 295
White 20-45 stake body dual pneumatic; $1,350.
D. M. S. INDIANA Truck Co., 2627 Warwick.

FORD—Ton trucks; all reconditioned; chassis; panel and express bodies.
G. T. O'MALEY
1813 McGEE.
TERMS. TRADES. OPEN EVENINGS.

FORD Ton Truck—With starter; closed cab and express body; good pneumatic tires; $185; terms. Open evenings until 9.
E. C. WELSH MOTOR CO.
Ford Dealer. 3358 Main.

FORD AA 1½-TON TRUCK.
Small mileage, delivered in January, dual high, big saving. Open Sunday. H. J. Perry Motor Co., 805 Minnesota.

FORD Ton Truck; 1927 motor; just the thing for hauling coal; only $95. Waldo Chevrolet, 7530 Broadway. Open evenings.

CHEVROLET Ton Truck, 1928 chassis and cab; good tires; only $225. Waldo Chevrolet, 7530 Broadway. Open evenings.

INTERNATIONAL 1½-Ton Truck—Good tires and paint. A good buy. Crane Co. Garage, 1238 Jefferson.

G. M. C. 3½-ton dump; must sell at once; a good buy at $350. See truck at 4810 E. 27th.

HOUSE car on Ford, in good shape, cheap quick sale. 104 Highway, 71 South Log Cabin.

CHEVROLET Truck, Late '26—Closed cab; flat body, $225; terms; trade. 1809 E. 15th.

Auto Parts, Repairs

Wrecking 20 Cars Daily
All makes, late models.
UNITED AUTO WRECKING CO.,
GRand 1800. 1907-17 Troost Ave.

WE are wrecking late cars daily, nearly all makes and models; you will save time and money to see us first.
C. AND D. AUTO SALVAGE, HA. 3802.

GABRIEL SNUBBERS—Also Watson, Hassler, Bosch; $3-$9.50 installed. Lindgren, 2900 Cherry. VAlentine 2583.

TIRE REPAIRING—Best workmanship and materials; fair prices. Security Tire Co., 210 E. 17th.

RIMS, Wheels—Specializing auto parts; bargains. Call Braun, 1728 Walnut. HA. 4556.

TIRES—30x5.25; very slightly used. 111 North Denver. BEnton 2925.

To Exchange—Motor Cars

TRADE for car, complete Atwater-Kent, all-electric radios; brand new; latest model; trade one or several, depending on car. VIctor 7752; after 6, WEstport 0203.

Wanted—Motor Cars

Want Cars to Sell on Brokg. Basis
Cash in full to you. Quick results.
Gardner-Paup Motor Co.
1523 GRAND. GRAND 1611.

WE MEET ALL OFFERS.
BEAT MOST OF THEM.
SEE US FIRST AND LAST.
FINANCE OUTLET, 1511 McGEE. HA. 3574.

CASH FOR CARS
Late model light cars. 1506 McGee. HA. 3576.

Cash for Cars; Sell on Com.
Finance Storage Co., 1408 E. 15th. VI. 2807.

WANT late model Fords; pay cash or buy equity. Farmers' Exchange, 4512 Troost. VAlentine 9554.

CASH for late Fords, Whippets, Chevrolets and Dodges. Barnard Motors, North Kansas City.

DON'T sell till you see us; more cash paid for all makes. Call HArrison 7053. 1423 Oak.

WANT late model Fords; all styles, for cash. 305 Kansas ave., K. C., K.

MOTOR CAR LOANS

For advertisements of concerns offering loans on motor cars, see "Auto Loans" under main classified columns.

Rooms for Rent

4c a word each day (minimum 48c a day); 3c a word each day for 3 consecutive days; 2c a word each day for 7 consecutive days. Exception "Hotels," 6c a word each day (minimum 72c a day); 5½c a word each day for 3 consecutive days; 5c a word each day for 7 consecutive days.

Boarding

ASKEW, 1100—Rooms, single or double; 2d floor; good meals; parlor, phone, music, garage; 3 blocks Sears; privileges; reasonable.

BALES, 1100—2 large front rooms; good meals; fine location; new furnace; 2 blocks Findlay Engineering College.

BALES, 1312—Room and board, 2 young ladies or gentlemen; 2 blocks Sears & Roebuck's.

BALTIMORE, 3520—Good home and excellent meals; reasonable rates; single or double.

BALTIMORE, 3725—Comfortable, cheerful room; accommodate 2; real home; excellent meals; reasonable.

BENTON, 3539—Master bedroom; beautifully furnished; six windows; in-a-door mirror; excellent board; couple.

BENTON, 2501—Lovely front room; 2 large closets; large room; twin beds. LInwood 5394.

BENTON, 2021—Rooms with board, $7; nice home; good meals; yard, porches. BEnton 4588.

BENTON, 2600—2 rooms, board; private bath; for couple or gentleman; $7. LInwood 0101.

BENTON, 2918—Southeast front room; board optional; business couple or business women; garage. ELmridge 6284W.

BENTON Blvd., 4022—Room off sleeping porch; no other roomers; private home; kitchen privileges; lady employed; reasonable.

BENTON, 1222—Modern rooms and board, $6; twin beds; boys. MElrose 3128R.

BROADWAY, 3252—Particular people; 1st class location; garage; desirable; reasonable; adjoining bath.

BROADWAY, 3414—Lovely single room, excellent meals; every home privilege; gentleman preferred; $8. LOgan 0241.

BROADWAY, 1832—Nice rooms with three meals, $8; home privileges. GRand 3161.

BROADWAY, 3145—Large front room in newly furnished residence; nicely served meals.

BROOKLYN, 3220—Employed bachelor girls in refined lady's attractive home. LInwood 2708.

CAMPBELL, 3937—South front room; excellent meals; $7.50; gentleman preferred. LOgan 5857.

CAMPBELL, 3325—Attractive, warm room; good board; gentleman; garage; reference; reasonable.

CAMPBELL, 3323—Single room, also double room; twin beds; gentlemen; references; reasonable.

CHARLOTTE, 3900—Room and board for gentlemen; lovely home; excellent meals. WEstport 3746.

CHERRY, 6134—Nice room with board for 1 or 2 young ladies, new home, all privileges, very reasonable. ATwater 3560W.

CHESTNUT, 2614—Pleasant room; quiet home; meals optional; ½ block car. LInwood 6723.

EIGHTH, E 714—Room and board, $7 week; rooms, $2.50 and $3; running water.

FOREST, 3531—Nice sleeping room with lavatory; meals optional; reasonable. WEstport 9743.

FOREST, 3903—Lovely furnished south room; private home; excellent meals; also evening dinner without room, 50c. VAlentine 0532.

FORTIETH, E. 1325—Pleasant front room, suitable for 2 gentlemen; good home cooking; home privileges; close to car and bus line. LOgan 5712.

FORTIETH, E. 2604—South room in private home; good meals; 1 or 2 ladies employed. ELmridge 4607J.

FOURTEENTH, E. 6046—2 young men; room and board in private home.

GARFIELD, 4037—2 or 4 in nicely furnished private home; radio; garage optional; reasonable. WAbash 1800.

TILLIE THE TOILER—A QUICK CHANGE OF MIND.

(Copyright, 1929.)

Boarding—Continued

GENESEE, 3554—Attractively furnished sleeping rooms; homelike; board optional; Christian Scientist preferred. WEstport 0103.

GILLHAM, 3539—Large room; private bath; breakfast, dinner; gentlemen only. WEstport 4604.

HARRISON, 4331—Room and board, 3 employed people; private home. WEstport 3905.

HARRISON, 2827—Rooms with or without board; private home; evening dinner; 50c

HARRISON, 2811—Lovely front rooms; nice, homelike home; excellent meals, $6-$7.

HARRISON, 3343 — Comfortable, cheerful room; accommodate 2; real home; excellent meals; reasonable.

HARRISON, 2504—Under new management; 3 meals day, $6 to $7 week.

HYDE PARK, 4133—2 gentlemen preferred; widow's home, with home privileges.

INDIANA, 712—Rooms for 4 employed men or ladies; fine meals; home privileges; reasonable.

LINWOOD, 1705—Attractive rooms; singles, doubles; excellent meals; hot water, steam heat. LInwood 3532.

MICHIGAN, 3123—Large room; well furnished; private bath; high class. See this.

MICHIGAN, 3015—Want two nice small children to board; good home; best of care; reasonable charge.

MICHIGAN, 3325—Room and board for employed young people; 2 rooms. LInwood 5764.

MONTGALL, 4119—2 attractive rooms and sleeping porch; meals optional; 4 business people; widow's home; all privileges. ELmridge 5295W.

MONTGALL, 3240—Real home, best care of one or two children; board parents. ELmridge 3391J.

NINTH, E. 1326—Large, nicely furnished south front rooms; good board; reasonable.

OAKLEY, S. 318—Board and room, 1 or 2 gentlemen; private home; near Wards. BEnton 5695.

OLIVE, 3520—One or 2 east front rooms; garage; home privileges; reasonable. LInwood 1980.

OLIVE, 3622—Young man; room, board; nice home among young people; garage.

OLIVE, 1112—Board-room; working men; home cooking, family style; $6.50 week.

PROSPECT, 3600—Corner front room; excellent meals; employed couple or gentlemen; reasonable.

PROSPECT, 3225—Large room with board; for ladies or gentlemen. LInwood 3395.

PROSPECT, 2635—Nicely furnished front room; modern home; good meals; room and board, $7.50; garage $1 a week.

SANTA FE PLACE, 3214 Lockridge—Room and board; private home; reasonable. LInwood 6706.

SOUTH BENTON, 3417—Large front room with board; employed ladies. LInwood 0954.

THIRTY-FIRST, E. 820—Room and board for 2 in widow's home. WEstport 0625.

THIRTY-SECOND, E. 3004—Nice rooms; excellent meals; young widow's home; privileges; reasonable.

THIRTY-FIFTH, E. 2908—Large room, suitable for 2; home cooked meals. LInwood 0118.

TRACY, 3617—Single or double rooms; newly furnished; high class rooms and board.

TRACY, 3529—Cozy room for 2 young people; home privileges. WEstport 7388.

TWENTY-EIGHTH, E. 5423—Couple in strictly modern 5-room bungalow, telephone; good home cooking; for couple or two gentlemen; reasonable; convenient to Chevrolet district.

VIRGINIA, 3429—Wonderful winter home; rooms with or without board; strictly home cooking.

WALNUT, 3636—Pleasant rooms for young men, employed; twin beds; owner's home. WEstport 5433.

WARWICK-37TH—Northeast corner; beautifully furnished front room, connecting bath; hot water heat; 2 car lines, bus at door; excellent meals; $75 per couple.

WARWICK, 3919—Room and board; near car, bus; nice location; reasonable.

WARWICK, 3740—Desirable rooms; good meals; private and connecting bath; home privileges.

WYANDOTTE, 3327—Pleasant rooms with good board and home surroundings. VAlentine 4412.

WYANDOTTE, 3600—Room, board, $7-$8; also large front room, connecting bath.

OPENING October 1st, select boarding house for business people; choice of rooms may be had now, $8.50 to $10 each; beautiful location, convenient transportation. 3612 Wyandotte.

FELLOWS Convalescent and Maternity Home—Fully equipped; endorsed by city health board and Jackson medical doctors. 27th-Forest. HArrison 4024.

HOME—Private; bring me your elderly invalid or convalescent one; will give best care suitable diet, at low cost. 2843 Troost. WEstport 2340.

EXCLUSIVE home for elderly people; personal care; homelike surroundings; excellent meals. CHestnut 5203 622 Benton blvd.

ELDERLY people, convalescent invalids given nurse's care; excellent home; $50 up. WAbash 4444. 2117 Swope parkway.

EXCELLENT Home—Elderly people; convalescents, paralytics, blind, invalids; $30 up. BEnton 5579.

WILL care for elderly lady; take invalids; have nurse's care. 3116 Park. LInwood 2281.

HAVE room for elderly couple; nurse's care; private home; reasonable. LInwood 5649.

COUNTRY CLUB—Rooms for 4 employed; excellent meals; reasonable. HIland 7275.

CHILDREN Boarded—Mother's love and best care; nice yard. LInwood 3482.

BOARD and room for 2 or employed couple; private home. LInwood 7732.

NEAR Kumpf school; room and board $7.50 weekly. ELmridge 2150M.

WILL board one or two pre-school children; references. 811 Smith.

Hotels

LOCATED FOR THE WINTER?
120 clean, bright, modern rooms; large tile lobby, beautiful lounging rooms, elevator, switchboard, cardrooms, all newly decorated and carpeted throughout; automatic uniform heat, in fact an ideal, homelike hotel, enjoying a reputation for respectability.
RATES $5 TO $6, WITH BATH $7 TO $9 WEEKLY.
THE ABERDEEN HOTEL
514 East 9th, adjoining Public Library.

BROADMOOR HOTEL, 916 OAK.
Fireproof; all outside rooms; running water, with or without private bath; garage.

CRESTVIEW Hotel—Rooms, $5 to $10 per week; free phone; 24-hour service; clean. VAlentine 6430 and 6431. 3005 Main.

BRAMBLEE Dollar Day Hotel, 10th and Locust; running water; convenient downtown; weekly rates.

BROADVIEW Hotel, 1424 Admiral Boulevard—Outside rooms; bath and phone; dining room soon.

BYRON Hotel, 2941 Prospect—Outside rooms with bath; $20 month up; free parking space; garages.

HOTEL Moore, 9th and Central—Remodeled lobby; rates without bath $4 up, with bath $7 up.

$3 WEEK—Clean, quiet rooms, downtown; large lawn. Essex Hotel, 739 Locust.

$3 WEEK—Clean, quiet rooms, downtown; large lawn. Essex Hotel, 739 Locust.

ST JAMES, 10th and Locust—Daily, 75c; weekly $4 up; running water.

To Rent—Rooms

TO RENT—UNFURNISHED.

BELLEFONTAINE, 2525—2 rooms, bathroom floor; modern except heat; to couple.

BENTON, 2000—Four unfurnished rooms; hardwood floor; lights, gas, heat, water furnished.

CHERRY, 1602—3-room apt., to good people, $12.50 monthly. 515 E. 16th, 6-room modern duplex, $25.

CHERRY, 707—Kitchenette; 5 large rooms; modern; newly decorated; $15 monthly. WEstport 2237.

GRAND, 3042—2d floor north; 3 rooms, $25; 4, $27.50; will furnish, $35; steam heat, lights, gas. Call before 3.

HOLMES, 3236—4 rooms on 2d floor; private bath; $20. LInwood 1768.

INDIANA, 2310—2 and 3-room suites, $8 to $13 month.

MAIN, 3407—4 rooms, modern, reasonable. Call at tailor shop.

McGEE, 512—1, 2, 3 rooms, $2, $4, $5 week; electricity, water furnished. HA. 6242.

PARK, 736—3 rooms, $12.50; 4, $15; electricity, water paid; shown any time.

SEVENTEENTH, W. 308—3 rooms, reduced to $15; redecorated; near school and union station.

SUMMIT, 1619—3 unfurnished rooms; water, gas and light; women to assist with light housework; reasonable.

SUMMIT, 2606—9 rooms, modern, $30; advance $5 moving charges. HArrison 4409.

SWOPE Parkway, 6046—4 back rooms; newly decorated; $15.

THIRTEENTH, W. 614—3 nice rooms, bath; front and back porches; adults.

To Rent—Rooms

TO RENT—UNFURNISHED—Cont'd.

TENTH, E. 2630—Second floor; 5 nice clean rooms, hardwood floors; modern except heat; gas range; water paid; very reasonable to adults. MElrose 0186J.

THOMPSON, 3602—4 attractive rooms, bath, $16; week's rent free. BEnton 1165.

TWELFTH, E. 5412—2 unfurnished rooms, modern except heat; lights, gas, water furnished; walking distance of National. CHestnut 4690.

TWO unfurnished rooms on second floor; lights, gas, water, furnace heat furnished; $25 a month. 147 S. Drury. Close to Montgomery Ward and National.

COLORED—1725 Madison; 5 rooms and bath, second floor; private entrance; reasonable. VAlentine 2641.

COLORED, 580 Lydia—3 rooms; electricity, water, reduced to $10.

TO RENT—FURNISHED.
North of 31st and West of Troost.

ADMIRAL, 711—Large kitchenettes; everything furnished; newly decorated; janitor; telephone; $7 weekly.

BALTIMORE, 3020—2 comfortable housekeeping rooms; $5.50 week; no children; furnace heat.

BELLEVIEW, 1631—Clean, light kitchenette; completely furnished; garage; $5 week. BAltimore 1813R.

BROADWAY, 1514—Two large front rooms; sink, range; 2 beds; steam heat.

BROADWAY, 1332½—New management; housekeeping rooms, priced low to fill.

BROADWAY, 1708—Nicely furnished room; board optional; reasonable; private home.

BROADWAY, 1730—2-room kitchenette; gas range and breakfast set; linens furnished.

BROADWAY, 1107—Nice clean, steam heated front room; sleeping rooms, $3.50 up.

CAMPBELL, 1312—2 front connecting housekeeping rooms; steam heat; convenient for 3.

CAMPBELL, 2918—Attractive sleeping room; nice, sunny room for winter; private home; garage.

CAMPBELL, 2910—Housekeeping; $5; range, sink; elderly or quiet people. Sleeping, $3.50.

CAMPBELL, 2724 — Beautifully furnished rooms; private family; steam heat; home privileges.

CENTRAL, 917 (Terrace Hotel)—Modern rooms; running water; $2.50 week and up.

CENTRAL, 1620-1624—Modern, well furnished sleeping and housekeeping rooms; range; telephone.

CHARLOTTE, 1515—Light housekeeping rooms and sleeping, $2 and up; steam heat. VIctor 8179.

CHERRY, 930—2-room kitchenette; ranges, sink, running water free telephone; also sleeping rooms; reasonable; walking distance.

CHERRY, 2828—2-room apartment, steam, running water, $6; 1st, 3d floor.

FIFTEENTH, W. 413—2, 3-room suites; modern; well furnished; steam heat.

FIFTEENTH, W., 205—Sleeping and housekeeping rooms; $2 a week and up.

FOURTEENTH, W. 311—Light housekeeping rooms; modern; heat; $3 to $5; water, telephone. VIctor 6816.

FOURTEENTH, W. 413—Large front kitchenette room; reasonable; steam heat; telephone; also small room.

GRAND, 1611—Redecorated, nicely furnished kitchenettes, sleeping rooms; lobby; homelike; steam heat.

HARRISON, 1212—1 or 2 clean, modern housekeeping rooms; real kitchen; good heat; walking distance; reasonable.

HARRISON, 1312—Nice 2-room suite, first floor; also singles; ranges; reasonable.

HARRISON, 2925—Nice 3d floor sleeping; suitable 2 or 3 men; also southeast room.

HARRISON, 1327—Housekeeping; large room, $3; 2 rooms, $5; no children; garages; board and room, $10.

HARRISON, 3000—Sleeping rooms, $5 and $7; for nice, quiet people only.

HARRISON, 2921—3 connecting rooms for light housekeeping, first floor, also sleeping room.

HARRISON, 2844—Nicely furnished sleeping rooms, kitchenettes, first floor; private bath; reasonable.

HARRISON, 1317—Furnished housekeeping rooms, newly decorated; garage. VIctor 9049.

HOLMES, 923—Fairfield; clean, modern rooms; steam heat, running water; $4 up.

HOLMES, 2909—2 desirable housekeeping rooms; also one kitchenette; steam heat, telephone; near school.

JEFFERSON, 1333—Kitchenette; clean; in-a-door bed; private tile bath; steam heat, phone; adults; everything furnished.

LOCUST, 1021—Housekeeping rooms, $2.50-$3; also large front room.

MADISON, 2716—2 rooms, furnished for light housekeeping; garage; $20 month.

MAIN, 3035—Southgate; attractive sleeping rooms; $3, $7, also apartments. VAlentine 9867.

MAIN, 2930—"Lohengrin;" sleeping and housekeeping rooms; $3.50 up; convenient location. LOgan 4497.

McGEE, 3005—2-room kitchenette, modern, newly decorated, porch, oil heat; adults.

McGEE, 3019—Kitchenette; two rooms, sleeping porch; adjoining bath; automatic heat; telephone.

NINTH and Holmes: "Dyer"; open for business; newly furnished; rooms, kitchenettes; private baths.

OAK and EIGHTH—(Altamont). Beautiful rooms, $3.50 up; large 2-room kitchenette, $6.50; steam heat; block postoffice.

PENN, 1100, Almeda—Modern rooms, $3.50 up; 2-room kitchenettes, $6.50; new building; close in.

TENTH, W. 419—Housekeeping, furnished and unfurnished; also board and room reasonable.

THIRTEENTH, W. 703—Housekeeping; bargain kitchenettes; $4 up; children welcome; near school.

THIRTY-FIRST, E. 810—Large front sleeping room; newly furnished; $5.

TROOST, 2304—Housekeeping kitchenettes; sleeping; also board; hot, cold water, steam heat.

TROOST, 2202—Sleeping rooms and rooms for light housekeeping; modern; $3 and up.

TROOST, 2620—2 and 3 rooms, $3.50 up; lawn; children welcome; garages.

TWELFTH, E. 811—Clean sleeping and housekeeping rooms; steam heat; $3 up.

TWENTY-SIXTH, E. 401—Two nice large housekeeping rooms; prefer employed couple; reasonable.

TWENTY-SIXTH, W. 807—3-room modern apt.; furnished; $18. HArrison 4409.

TWENTY-SIXTH, E. 225—3 rooms, alcove; private bath; separate entrance; 4 blocks station.

WASHINGTON, 1231—Steam heated rooms, $2.50 up. VI. 9267.

WASHINGTON, 1832—Nice front 2-room kitchenette; sleeping rooms cheap. HArrison 2197.

WASHINGTON, 709—Winnwood; more for your money; everything new; Simmons beds, ranges, sinks, screens, telephone, lobby laundry, maid service; sleeping, $2.50 up; housekeeping $4, 1 and 2 rooms; transients, $1.00.

WASHINGTON, 1314—nice, clean, respectable sleeping rooms for elderly or young people; hot water; steam heat. HArrison 6487.

WASHINGTON, 1230—Kitchenettes, $3.50 up; sleeping rooms, $2.50 up; garage. HArrison 8863.

WASHINGTON, 1616 "Rear House"—3 furnished housekeeping rooms; no bath; adults, $5.

WASHINGTON, 916—Redecorated; large front kitchenette, 2 beds; modern; reasonable; others, $2.50.

WEST PROSPECT, 1426—2 and 3 large rooms for housekeeping; $5, $6 weekly; large kitchenette, $2.50 week; steam heat; strictly modern.

WYANDOTTE, 1601-1609-1615—One room, basement; 2 connecting light housekeeping rooms; other housekeeping, sleeping, $2-$3; steam heat.

WYANDOTTE, 2831—Lovely front room overlooking Penn Valley; private residence; gentlemen. VAlentine 0603.

CLEAN, well furnished, steam heated housekeeping rooms for respectable people; plenty hot water. 1426 Charlotte, 2037 Washington.

Y. M. C. A., 404 E. 10TH—Attractive downtown rooms, $2.25 and up a week; swim and gym. privileges included.

FOR Colored—Neatly furnished sleeping rooms; kitchen privileges. 1614 Locust. BAltimore 4964W

North of 31st and East of Troost.

AGNES, 1107-10—2 or 3 desirable, modern housekeeping rooms, conveniently located.

ASKEW Kitchenette, new; private home; telephone; oil heat; garage; reasonable. 3621 Thompson, corner Monroe.

ASKEW, 2453—1-room kitchenette; to couple or lady employed; telephone.

ASKEW, 1016—Nice front sleeping rooms, also kitchenette; reasonable; adults; garage, telephone.

BALES, 1400—Housekeeping rooms; sink, range; couple, with linens and dishes; $5.50.

To Rent—Rooms

TO RENT—FURNISHED—Cont'd.
North of 31st and East of Troost.

BELLEFONTAINE, 1004—4-room efficiency; living room, 2d floor front. BEnton 3459.

BELLEFONTAINE, 510—3 rooms, porch; dandy condition; near Indep. and Gladstone; $7.

BELLEFONTAINE, 2515—3 rooms, bath; 2d floor; lights, gas, hot water; weekly or monthly.

BENTON, 3009—Lovely light housekeeping rooms; everything furnished; plenty hot water; convenient.

BENTON Blvd., 431—Nice sleeping rooms; private home; for gentlemen; very reasonable; 10 minutes to town, street car or bus.

BENTON, 2222—2 light housekeeping rooms, 1 sleeping room; steam heat; new furniture. CHestnut 5246.

BENTON Blvd., 504—Large, clean sleeping rooms; congenial widow's home; refined business people; hot water heat; car, bus, telephone; reasonable; permanent.

BENTON, 1106—Extra large, newly papered room, accommodates two; $5. BEnton 2551.

BENTON, 3015—New housekeeping rooms, half block carline, stores. LInwood 0943.

BENTON, 2616—Newly decorated sleeping rooms, 2 car lines; bargain at $4. LInwood 6423.

BROOKLYN, 3005—2-room kitchenette adjoining bath; newly decorated; well furnished; telephone.

BROOKLYN, 701—Kitchenettes, 3 rooms, $22-$25; 5 rooms, $27-$35; private bath; furnished or unfurnished; public phone. BEnton 1622.

BROOKLYN, 2809—2 large connecting rooms; everything furnished; range, sink.

CYPRESS, 1522—Nicely furnished sleeping room; suitable for 2 men or 2 girls; board optional.

CYPRESS, 2629—Newly decorated; nicely furnished kitchenette; private home; adults. ELmridge 7389M.

CYPRESS, 522—2 or 3-room kitchenette; everything furnished; reasonable.

DENVER, 2710—Nicely furnished room; near bus and car line. LInwood 7303.

DRURY, S. 443—Large, comfortable sleeping room in warm, modern home; reasonable.

EIGHTH, E. 1124—Housekeeping, $2.50 one person; sleeping, $2; kitchenette, range, $3.50.

ELEVENTH, E. 3836—2, 3 rooms, first floor; gas, sink; school, car close; south exposure; cheap.

ELMWOOD S. 110—Nice room; private home; carline; 1 or 2 gentlemen.

ELMWOOD, 712 — Pleasant comfortable sleeping room in warm modern home; gentleman; $3.50. BEnton 0903.

EUCLID, 1122-1120—Colored, 2-room modern kitchenette. Call HArrison 4917.

FLORA, 3020—Attractive 2-room kitchenette; everything furnished; steam heat; adults.

FLORA, 2910—2-room kitchenette, $6; sleeping room, $5; garage. LInwood 6220.

FOREST, 2931—Young people; rooms, $2.50 up; kitchenettes, $5; piano, Victrolas, lamps.

FOREST, 2517—1 and 2 rooms; modern; running water; reasonable. Call HArrison 4328.

FOREST, 2838—Bachelor suites; beautifully furnished; including fine Victrola; excellent heat; $30.

FOREST, 3009—Very desirable, large, front sleeping room, with water; 2 people.

FOREST, 1219—Modern housekeeping rooms, everything furnished; sleeping rooms; good heat, telephone.

FOREST, 2901—Nicely furnished rooms; single, double; running water, twin beds, phone.

FOREST, 2431—2 completely furnished housekeeping rooms, $5; range, sink. VIctor 0693.

FOREST, 2500—Lovely modern double and single kitchenettes; steam heat. HArrison 3224. Adults; reasonable.

FOREST, 2718—Desirable kitchenettes; 2-room, with sleeping porch; $6; another $4. BAltimore 3568R.

FOREST, 2805—Front sleeping room; beautifully furnished; clean; block from car line.

FOREST, 3008—Nicely furnished southeast rooms, second floor; gentlemen or married couples. WEstport 1150.

FOREST, 2443—Housekeeping kitchenette, single, first floor, $4.50; others $3; everything furnished.

FOURTEENTH, E. 2500—Pleasant 3d floor kitchenette; sink; hot water; adults. CHestnut 0287.

FOURTEENTH, E. 2301—One and 2-room kitchenettes; modern; $4 to $7; steam heat.

GARFIELD, 2936—Complete kitchenettes; everything furnished; near car and school; only $5 weekly. See mgr.

GARFIELD, 2606—2 lovely housekeeping rooms; sink, telephone; no other roomers; references.

GARFIELD, 2607—Two and 3-room kitchenettes, $20 and $25; hot water always; garages. ELmridge 0103R.

GLADSTONE Blvd., 3401—Large, nicely furnished room; reasonable. CHestnut 7156.

GLADSTONE, 3414—Desirable fine room; large tile private bath; garage. BE. 2266.

GLADSTONE Blvd., 512—For 2 young men, $5; private bath. CHestnut 7110.

INDEPENDENCE, 4118—Kitchenettes; everything furnished; steam heat; nice location; $6.50, $9.

INDIANA, 2711—5-room kitchenette; private bath; heat, lights, water, gas, telephone; nicely furnished; $40. WEstport 2237.

INDIANA, 712—3 extra large kitchenette rooms for rent; employed people; reasonable.

JACKSON, 2416—Sleeping rooms; gentlemen preferred.

JACKSON, 1625—2 connecting rooms, close Sears; 3 direct car lines; private home.

JACKSON, 3012—3 front room kitchenette; bath; near high school, Chevrolet; adults.

KENSINGTON, 2532—Three clean rooms, neatly furnished; good heat; reasonable; phone, garage.

LAWN, N. 110—2-room kitchenette; everything furnished; telephone; adults; 3d floor.

LAWN, S. 312—2-room kitchenette, completely, nicely furnished; reasonable. MElrose 2493W.

LOCKRIDGE, 3248—Nicely furnished room; private family; no other roomers; $4. ELmridge 3482W.

LOCUST, 1217—Sleeping and housekeeping rooms, $3 to $5.50.

MICHIGAN, 3035—Nicely furnished front bedroom for girls; $3 single, $4 double; 1 block car line.

MONTGALL, 2104—Two front housekeeping rooms; connecting; neatly furnished; range, sink, good heat; $7.

MYRTLE, 313—2 sleeping rooms; private home, for refined people. BEnton 4183.

NINTH, East 2409—Entire first floor; steam heat; private bath; everything furnished; $11 weekly; garage.

NINTH, E. 3723—2 attractive light housekeeping rooms; everything furnished; instant hot water; $6. MElrose 1257R.

NINTH, E. 1603—Three newly decorated housekeeping rooms; sink, range, electricity, heat, everything; bedroom $1.75.

OLIVE St., 2527—2 furnished modern rooms, kitchenette, $6 week.

OLIVE, 2701—Clean, cheerful 2-room kitchenette; dandy for 2 ladies or couple employed; light, heat, water, gas and phone; respectable home; good neighborhood; only $20 month. EL. 1358W.

OLIVE, 1112—Lovely front housekeeping room, 1st floor; everything furnished; $4.50 week.

OLIVE, 2912—Attractively furnished modern housekeeping suite; everything furnished; laundry privilege; reasonable.

OLIVE, 1313—2 rooms, second floor cottage, $4.50; also 3 rooms, second floor, Cleveland, near 13th, $4.50.

PARK 906—3 redecorated housekeeping rooms; 2 beds, range, sink; private entrance; $5.50.

PARK, 1010—Nice clean sleeping room and kitchenette; reasonable; near car.

PARK, 2800—Second floor north; room in steam heated apt.; gentleman preferred; $5 weekly.

PARK, 1104—Single kitchenette; also sleeping room; telephone; steam heat; ½ block carline.

PASEO, 1010—Desirable 2, 3-room suites; excellent heat; don't delay; $6 up. 629 Woodland, 3, 4 rooms; private bath.

PEERY, 2508—Comfortable, clean, light housekeeping rooms; garage; 12th street cars. CLifton 1890.

SIXTH, E. 4146—Attractive kitchenette; private home; oak floors, oil heat, garage, telephone; couple.

ST. JOHN, 3900—2 housekeeping rooms; everything furnished; good heat; victrola. $6.

ST. JOHN, 3511—2 light housekeeping rooms with garage; newly decorated; adults. MElrose 2145J.

ST. JOHN, 3403—2 front housekeeping rooms; clean; cozy; homelike; desirable; reasonable.

TENTH, E. 3108—Two 3-room kitchenettes; everything furnished; reasonable. MElrose 3680W.

To Rent—Rooms

TO RENT—FURNISHED—Cont'd.
North of 31st and East of Troost.

TENTH, E. 2416—Large sleeping room; suitable 1 or 2; garage optional. MElrose 4070J.

THIRTIETH, E. 1103—2d floor, apt. C; nice sleeping room for lady. LOgan 2579.

THIRTIETH, E. 3119—2 cozy connecting suites; everything furnished; must be reliable.

TRACY, 802 (The Marlborough)—Very attractive, remodeled; new single and double kitchenettes, $5 to $8 week; walking distance. New management. HA. 6943.

TRACY, 727—2 and 3 light housekeeping rooms; rent reasonable; water heat.

TRACY, 1105—Housekeeping or batching; large south basement room, $4 others $3 up; respectable people only; everything furnished; parking space.

TROOST, 2425—Furnished rooms for housekeeping; private baths; steam heat; children welcome.

TROOST, 718—One and 2-room modern kitchenettes, $5 to $7; private baths.

TROOST, 2201—2-room kitchenettes; steam heat; $4 per week; steady tenants.

TWENTY-SEVENTH, E. 3007—2 or 3 rooms for light housekeeping; furnished or unfurnished.

WABASH, 2420—2 furnished rooms for housekeeping; across street from school; no objections to children.

WABASH, 3021—2 and 3-room kitchenettes with sinks, $10 and $4.50; garage. ELmridge 1825W.

WABASH, 723—2 rooms, adjoining bath, 1st floor, private residence; porches, sink, hot water, gas stove; everything furnished; 3 adults, $7. BEnton 6747.

WINDSOR, 4236—Two front, large, south sleeping rooms; block car. MElrose 3440W.

WOODLAND, 701 — Adell; steam heated kitchenettes, $6 up; rooms $4 up; garages.

COLORED—Large front room; 1, 2 gentlemen or employed couple; modern home; walking distance. VIctor 0672.

COLORED, 1205 Michigan—I have nice, large, furnished rooms for rent. HArrison 7767.

TO TELEPHONE THE STAR
CALL HARRISON 1200.

South of 31st and East of Troost.

ARMOUR and Virginia—Front room; kitchen privileges; employed people. 3422 Virginia.

BELLEFONTAINE, 3346—3-room kitchenette; also sleeping room; automatic heat; adults. LInwood 0455.

BELLEFONTAINE, 3025—Furnished 4 rooms, bath; private entrance; 2d floor; near schools.

BENTON, 2828—Nicely furnished kitchenette; every convenience; hot water heat; $25 to $40.

BROOKLYN, at 36th, 2114 E. 36th—Attractive room, adjoining bath; employed people; reasonable. LInwood 3765.

BROOKLYN, 3332—Attractive front room, well heated residence; no other roomers; 2 adults; phone.

BROOKLYN-36th; 2117 East 36th—Front rooms; private family; meals optional. LInwood 2406.

CHESTNUT, 3808—2 large sleeping rooms; closets; opposite bath; reasonable. WAbash 0159.

CHESTNUT, 3833 — 2-room kitchenette; everything furnished; private entrance; also bath. WAbash 1950.

CHESTNUT, 4030—Kitchenette; private home; everything furnished; good location; reasonable. WAbash 5669.

CHESTNUT, 3424 — 3-room kitchenette; everything furnished; $30.

CHESTNUT, 3607—Kitchenette; 2 desirable southeast rooms; sleeping porch; adjoining bath; phone; bills paid.

CHESTNUT, 4615 — 2-room kitchenette; range, refrigerator, cabinet, telephone, garage; adults; reasonable.

EUCLID, 3531—3 large rooms, nicely furnished; first floor; everything paid for; reasonable.

EUCLID, 3731—3 large, light, nicely furnished rooms; screen sleeping porch; private home; heat, light, gas, hot water and phone; $10.

FLORA, 3606—Neat kitchenette; private home; light, sink, range, telephone, garage; adults.

FOREST, 4415—2-room kitchenette; everything furnished; $25 a month. WEstport 6991.

FORTIETH, E. 1618—Newly furnished kitchenette; 1 block Woodland car; $7.

GARFIELD, 3121—Sleeping rooms, off Linwood; choice location; good heat; hot water.

GARFIELD, 4405—3 nice furnished rooms; modern; private entrance; responsible adults. WAbash 2264.

HIGHLAND, 4214—Two large housekeeping rooms; private entrance; everything furnished.

HIGHLAND, 3204—New, artistically decorated 3-room kitchenette; no children; $7, $8.

LINWOOD, 1200—Roosevelt; extra large, attractive rooms with or without bath; private telephones; elevator service; beautiful lounge; excellent clientele; (just 3 left); rates $30 to $50 monthly. WEstport 6267.

LINWOOD, 2609—2 nicely furnished rooms for couple employed; good car and bus service; $27.50.

LINWOOD, 1609—2 nicely furnished housekeeping rooms, 1st floor, $8.

LINWOOD and Chestnut—7-room apartment, 2d floor; 3 bedrooms. BEnton 0439.

LINWOOD, 1302—Rooms, spotlessly clean; $5 and up; board optional.

MICHIGAN, 4011—Room; couple employed; care of child; or 2 young men; board optional.

MICHIGAN, 3927—3-room kitchenette; also smaller kitchenette; near car, bus; garage.

MICHIGAN, 3834—Large front room; suitable for 1 or 2 gentlemen; reasonable; garage. Call WAbash 4455.

MONTGALL, 3238—Nicely furnished sleeping room; adjoining bath; breakfast optional; $3.

OLIVE, 3214—Nice sleeping room; reasonable; bath floor; private home. LInwood 3461.

OLIVE, 3106—Two connecting front rooms; private home; near 3 carlines; no other roomers; references. LInwood 4994.

OLIVE, 3119—Attractive room in apartment; convenient transportation; private; $4. LInwood 2508.

OLIVE, 3619—Warm, attractive sleeping room; private home; lady; reasonable. ELmridge 2101W.

PASEO, 3527—North door; choice of two rooms; connecting bath; very reasonable. LInwood 3525.

PASEO, 3031—Clean, comfortable room; good location; $4. LInwood 0288.

PASEO, 3416—Beautiful room private home, twin beds; bath; employed. VA. 7129.

PROSPECT, 3338—Nicely furnished sleeping rooms; modern, private home; telephone; direct car.

PROSPECT, 3814—Attractive rooms, private home; porches; privileges; everything furnished; near stores, car, bus; adults only.

PROSPECT, 3208—2 warm sleeping rooms; private home; car and bus; $3 week.

S. BENTON, 3924—3-room kitchenette; overstuffed; lamp; sink; range; oil heat; $3.50.

THIRTY-SECOND, E. 3008—Large, attractive combination bedroom and sitting room; reasonable. LInwood 0227.

THIRTY-FOURTH, E. 1810 — Attractive sleeping room; good heat; hot water; employed person; Woodland car line. LInwood 3278.

TRACY, 3403—3-room kitchenette, with garage; also sleeping room. WEstport 8003 after 3 p. m.

TRACY, 3522—Front room; private home; convenient to car and bus stop.

TRACY, 5537—Nicely furnished rooms; private home; garage; gentlemen preferred. HIland 8061

TRACY, 3715—Large nicely furnished southeast room; attractive location; private family; tub and shower baths; $20; no other roomers. WEstport 8571.

TROOST, 3909—Warm, cheerful, southeast room, adjoining bath; private home. WEstport 8459.

TROOST, 3333—One room and kitchenette, $5.50 weekly; everything furnished. VAlentine 7951.

TROOST, 3329 (Green Gables)—Lavatories, hot water, steam heat; transient; parking space; $2.50 up.

TROOST, 3425—Large front sleeping room with fireplace; privileges; $20 month. VAlentine 2492.

VIRGINIA, 3318—Two large, lovely front housekeeping rooms; range, telephone, everything furnished; reasonable; employed.

VIRGINIA, 3633—Clean 1-room kitchenette; overstuffed furniture; adjoining bath; private entrance; very reasonable to couple.

WABASH, 3908—Will share bungalow with employed couple or rent rooms.

WABASH, 3315—Nicely furnished room; private home; board optional. LInwood 0976.

WABASH, 3537—Room adjoining bath; cedar closet; steam heat; new home LInwood 2536.

WABASH, 3801—Sleeping room; nicely furnished; board if desired.

To Rent—Rooms

TO RENT—FURNISHED—Cont'd.
South of 31st and East of Troost.

WABASH, 4600—Furnished kitchenette; 2 rooms; adjoining bath; private home; phone; adults.

WAYNE, 3740—Attractive room adjoining bath; 1 or 2 gentlemen or employed couple; private home; phone; privileges; breakfast optional.

WAYNE, 3334—Furnished kitchenette, 2 large rooms; $6 weekly; garage.

WAYNE, 3107—Second floor; furnished, 3 rooms and bath; will rent room to couple or 2 ladies; kitchen privileges; references exchanged. Call any time Sunday or week days after 6, ELmridge 7315W.

WAYNE, 3545—2 furnished rooms; sink; dining and bedroom suites; telephone.

WOODLAND, 3522—Kitchenette; sleeping room optional; garage; adults; private home; on carline. LInwood 3059.

WOODLAND, 3121—Housekeeping rooms, 1, 2 or 3 people; sleeping room; good heat; 3 carlines. LI. 1127.

WOODLAND, 3633—Large, cheerful front room; private home; privileges; good heat; garage; restaurants near. LInwood 4074.

WOODLAND, 3536—Front 2-room kitchenette; everything furnished; private; $6 week.

WOODLAND, 3317—Cheerful front room; home privileges; board optional; reasonable. LInwood 2480.

COMFORTABLE front room, private home; hot water heat; gentleman; references. LOgan 2041.

South of 31st and West of Troost.

ARMOUR—Large, cheerful room, facing Armour; bath adjoining; block Broadway; private family; $5.50. WEstport 6399.

ARMOUR-Broadway—Desirable warm south room; hot water heat; private home; gentleman; garage. WEstport 3563.

ARMOUR-Cherry—Furnished rooms; private family; home privileges; on bus line. WEstport 8862.

ARMOUR-Baltimore—Attractive, large front room; twin beds; bath adjoining. WEstport 5923.

ARMOUR Blvd., E. 1005—2 neatly furnished rooms, private bath; gentlemen preferred. LOgan 5937.

BALTIMORE, 3344—(The Hawthorne)—Desirable, clean, comfortable rooms; running water; $3.50-$7; home privileges.

BALTIMORE, 3364; Milburn Hall; rooms for winter; excellent transportation; steam heat; hot water; reasonable. VAlentine 9166.

BALTIMORE, 3611—Desirable sleeping room; employed people; convenient location; garage available.

BALTIMORE Near 37th—One large and one small room. WEstport 4638.

BALTIMORE, 3717—Kitchenettes and sleeping rooms; ideal location; 1 block cars.

BALTIMORE, 3411—Nicely furnished room; good heat; plenty of hot water.

BROADWAY, 3217—Extra nice bedroom; twin beds; steam heat; lovely home; breakfast.

BROADWAY, 3725—Large, comfortable south room, adjoining bath; private home. WEstport 4074.

BROADWAY-37th District—Residence suite; private home; 2 large rooms, private bath, telephone; housekeeping if desired; all bills paid; $45. LOgan 4023.

BROADWAY—Gentleman can find room, private residence; call mornings. WEstport 0169.

BROADWAY, 3221—Beautifully furnished living room with large enclosed heated sleeping poarch; lavatory; large closets; twin beds; private home; 2 young men or ladies employed

BROADWAY, 3147—2 lovely front sleeping rooms adjoining bath; beautiful corner home.

CAMPBELL, 3129—Near Linwood; 3 front housekeeping rooms; bath; convenient transportation, schools, churches; everything furnished; $8; garage.

CAMPBELL, 4024—Clean kitchenettes; private bath; disappearing bed; furnished or unfurnished; $35.

CAMPBELL, 3308—Cozy, front room, nice home; $4 week; garage. VAlentine 1160.

CAMPBELL, 4209—2 large, pleasant, Murphy bed; overstuffed; sink; garage; reasonable. WEstport 8765.

CAMPBELL, 3534—Cozy, clean sleeping room, bath floor; telephone; very reasonable; men only.

CAMPBELL, 4329—Attractive front room with garage; $18 per month. VAlentin 8372.

CENTRAL, 3642—Second floor, delightful room adjoining bath; steam heat; real home; 1 or 2 gentlemen or employed couple.

CENTRAL, 3704—South rooms, attractively furnished; first floor; bath. VAlentine 0979.

CENTRAL, 3705—Just furnished, kitchenette and sleeping rooms; attractive, convenient; everything; block east Broadway.

CHARLOTTE, 4315—Entire 3d floor; 2 bedrooms; kitchen; hot water bath; heated.

CHARLOTTE, 4315—Room with southeast sunroom; twin beds. WEstport 1574.

CHARLOTTE, 3210—Cozy 2-room south front kitchenette; nicely furnished; phone; $7.

CHARLOTTE, 3221—2 connecting front rooms; sink, range; suitable for 3 adults.

CHARLOTTE, 4822—Large sleeping room, 1 or 2, near carline, phone.

FORTIETH, W., 1311—Nicely furnished rooms, private family; housekeeping or sleeping; no other roomers.

FORTY-NINTH and Brookside—Large front room for 2 girls; convenient to Country Club plaza; breakfast optional. VAlentine 5168.

GILLHAM, 3539—Large room, private bath; twin beds; gentlemen only. WEstport 4604.

HARRISON, 3931—Cozy, 2-room kitchenette, adjoining bath; $6.50; adults; near car.

HARRISON, 3817—Nicely furnished front room; adjoining bath; south exposure; choice location.

HARRISON, 5428—Large south room; private residence; exceptionally desirable; garage. ATwater 3246M.

HARRISON Blvd., 3815—Furnished room; adjoining bath; private porch; private home; convenient.

HARRISON, 3628—2 nicely furnished sleeping rooms.

HARRISON, 3124—3-room kitchenette, 2d floor south; private bath; good heat.

HARRISON, 3224—Sleeping rooms for gentlemen; convenient to cafe and transportation; garage

HOLMES, 3530—Lovely 3-room apt.; private bath; vacant 1st; large well furnished room; automatic heat, water; garage. WEstport 9619.

HOLMES, 3943—Sleeping room; 1 or 2 gentlemen; private family. LOgan 6469.

HOLMES, 3635—Large beautifully furnished southeast room in attractive home. WEstport 7053.

HYDE PARK, 4010—3-room kitchenette; newly decorated; convenient bus and car.

HYDE PARK, 3954—Pleasant, small room to party employed; comfortable in winter.

LINWOOD, 905—Beautifully furnished single kitchenette apartment; telephone service; reasonable

LINWOOD E. 211—Large kitchenette room; running water; sleeping room; phone; adults.

LOCUST, 5704—Cheerful corner room, private home; gentleman; couple employed. ATwater 3147J.

MAIN, 3720—Nicely furnished, outside, steam heated rooms; Main st. carline; reasonable.

McGEE, 3247—Kitchenette, 2, large front rooms; newly decorated; range; private home. WEstport 6927.

McGEE, 5927—Beautiful room, private home Country Club district; reasonable; gentleman preferred.

McGEE, 3936—Cheerful room, private home, central location; employed people. VAlentine 1241.

OAK, 4148—Three-room kitchenette; private bath; everything furnished; reasonable. WEstport 9650

PENN, 3922—Desirable front room; garage; every convenience; private home. LOgan 5509.

PENNSYLVANIA, 3706—Attractive room, private home; oil heat; gentleman; reasonable. WEstport 3526.

PENNSYLVANIA, 3715—Attractive room, nicely furnished; private home; reasonable. WEstport 1014.

SIXTY-FIRST, W. 15—Lovely S. E. room in private home; nice bath, good heat; near Country Club car. HI. 6000; nites, HI. 1600.

SIXTY-FIRST, W. 15—Lovely S. E. room in private home; nice bath, good heat, near Country Club car. HI. 1600; later HI. 6000.

STATE Line, 4154—Room with private bath; employed couple or gentlemen; also single rooms.

STATE LINE, 4145—Modern, 1-room and small kitchen; everything furnished; $5; garage optional.

SUMMIT, 3644—Nice clean room; good neighborhood; price $3.50 weekly. VAlentine 7757.

THIRTY-FIRST, E. 815—2 completely furnished housekeeping rooms; range; sink; newly decorated; good heat; $6.

THIRTY-FIRST, E. 816—Dandy, clean, kitchenette, running water; everything furnished; $7.

THIRTY-FOURTH near Broadway—Warm south room; large closet; private residence. WEstport 9048.

To Rent—Rooms

TO RENT—FURNISHED—Cont'd.
South of 31st and West of Troost.

THIRTY-FIFTH, W. 443—Kitchenette; neatly decorated; furnished complete; very reasonable.

THIRTY-SIXTH, E. 622—Kitchenette, 4 rooms and bath, third floor. VAlentine 7976.

THIRTY-EIGHTH, W. 721—Nicely furnished sleeping room, adjoining bath; desirable location; suitable for two; $5. WE. 5986.

THIRTY-NINTH, W. 119—Bachelor suites; private bath; twin beds; $8.75 week up.

TROOST, 3930—Steam heated, cozy rooms, real homelike surroundings, with hotel accommodations; connecting bath; $5 per week; garage. HIGHLANDS.

TROOST, 3142—2 large connecting housekeeping rooms; modern; reasonable. LOgan 3339.

TROOST, 4002—Front room; very desirable; private family; convenient car line; $4. WEstport 0551.

TROOST, 3312—Nice room; no objection small child; everything furnished; reasonable.

VALENTINE Road, 603—Cheerful room in private home; pleasant surroundings; convenient location; gentleman preferred. WEstport 5391.

WALNUT, 3635—Continuous hot water, good heat, laundry, cooking privileges; very desirable; $3.00.

WALNUT, 3801—Attractive room, running water, adjoining bath, $4; small clean sleeping room, adjoining bath, $3.

WALNUT, 3741—2 lovely connecting rooms, also single room; breakfast; garage; gentlemen preferred. VAlentine 5096.

WALNUT, 4020—Lovely room for gentleman; private home; ideal location. LOgan 6300.

WARWICK, 3730—2 nicely furnished rooms and kitchenette; private entrance, porch, garage; adults. WEstport 1497.

WARWICK, 3255—5 heated rooms, private bath; porches; good furniture and everything; accommodate 6; open; $12.50.

WASHINGTON, 3752—Pleasant south room; hot water heat; convenient cars, busses. LO. 4245.

WAVERLY Way, 417—2 large rooms, furnished for light housekeeping; $20 per month.

WYANDOTTE, 3712—2 large housekeeping rooms; everything furnished; reasonable; convenient; good heat.

WYANDOTTE, 3323—Nice room in private family; privileges of a home. VAlentine 2556.

WYANDOTTE, 3811—Attractive room; half bath; first floor; couple; no other roomers.

WYANDOTTE, 3321—Delightful southeast room; congenial home; very reasonable; good transportation.

WYANDOTTE, 3522—Room with sleeping porch; twin beds; steam heat; $5 weekly.

WYANDOTTE, 3415—Kitchenette; 3 large rooms; private bath. WEstport 4070.

WYOMING, 4311—Extra nice 2-room kitchenette, adjoining bath; everything furnished; reasonable.

COUNTRY CLUB—Nicely furnished south room, adjoining bath; private home; garage optional; near bus, car. HIland 0035.

NICELY furnished south room, adjoining bath; private home; garage optional; near bus, Country Club car. HIland 0035.

GENTLEMAN—To share bed, room and dressing room; board optional. 4044 HArrison, apt. No. 2.

COUNTRY Club—Desirable room in attractive home for business man or woman. ATwater 0855R.

COUNTRY Club—Young man share suite with quiet gentleman; private bath. ATwater 2618W.

COUNTRY CLUB—Suite of rooms with kitchenette; garage; employed couple. JAckson 3316.

KNICKERBOCKER, 509 — Very desirable sleeping room; bath adjoining. WEstport 5704.

Kansas City, Kas.

CENTRAL, 703—Nice furnished housekeeping room; 2 blocks school; children welcome. DRexel 0812.

FIFTEENTH, N. 301—3-room kitchenette; private bath; private entrance. DRexel 2632.

MINNESOTA, 1211—2-3 room kitchenettes; steam heated; sleeping rooms. DRexel 4227.

TAUROMEE, 1420—Large south room, modern home, 2 men; board optional. DRexel 2535.

TROUP, 705—2 or 3 housekeeping rooms; ground floor; near car line. FAirfax 2816.

HOUSEKEEPING Rooms—3, completely furnished; private entrance; garage; best heat. 224 North 13th (Kansas).

NEAR 10th-Quindaro; sleeping room, adjoining bath; modern home; garage. FAirfax 4263.

FOUR unfurnished rooms, first floor. 742 Central, Kansas City, Kansas; very reasonable.

4 FIRST floor modern suites; telephone; street cars; some work. DRexel 1352.

Roommates—Apts. Shared

YOUNG woman will share beautifully furnished home with couple employed or several business girls; price most attractive. WEstport 8823.

GILLHAM, E. 1214—Will share beautifully furnished boulevard apartment, exceptional, reasonable. LOgan 2481, VIctor 9412.

LOVELY Room—Private home; radio, grand piano, basement garage; meals optional; kitchen privileges. LInwood 2304.

WANTED young man to share room in apt. home; 2d floor south. 3621 Wyandotte. VAlentine 8217.

MOTHER and daughter want to share their southside home; meals optional. ATwater 0378W.

YOUNG WIDOW will share lovely apartment; employed girl; block of car; $35. LInwood 6452.

WIDOW—Will rent rooms or share attractive bungalow; good transportation. VAlentine 6683.

SLEEPING Room—Middle aged, employed lady preferred; reasonable; steam heat. 3016 Olive.

WILL share nicely furnished home with kitchen privileges or rent room. WEstport 5696.

BUNGALOW—Furnished; southeast; owner retains room; cheap to right party. WAbash 2118.

PASEO, 3236—Two sleeping rooms; want man and woman, roommates; lovely kitchenette.

WILL share attractive home with couple or girls; kitchen privileges. MElrose 4934J.

PROSPECT, 3303—Room and board in young widow's home. LInwood 8181.

REFINED girl, 19-25, to share $65 apartment. LOgan 5500, apartment 503.

COUNTRY CLUB home to share with employed couple. HIland 6166.

Wanted—Rooms or Board

COUPLE with baby, 2 or 3-room kitchenette, 2d or 3d floor furnished or unfurnished; south 27th east Prospect. Call LI. 4628, ask for Mr. McCready.

SMALL kitchenette, unfurnished; high class neighborhood; refined private home; references. ELmridge 7349J.

WANT home for two boys, age 9 and 14 for the winter; unable to pay much board. Address G 1070 Star.

LADY—Employed; room and board; near Benton and 9th or Gladstone and Benton. 508 Altman bldg.

WORKING couple want 2 unfurnished rooms in Westport district. LInwood 7272.

Real Estate for Rent

In Kansas City, Western Missouri, Kansas: 6c a word each day (minimum 72c a day), 5½c a word each day for 3 consecutive days, 5c a word each day for 7 consecutive days.

To Rent—Apartments

UNFURNISHED.
North of 31st and West of Troost.

Campbell, 2751
Double kitchenette; open porches; everything like new. See janitor on premises. Built and operated by
THE PHILLIPS BLDG. CO.

FOURTEENTH, W. 804—Modern apartment; full 5 rooms; $30. See janitor.

GILHAM Road, 2733—5-room apartment; front porches; will be newly decorated throughout; available October 1; better investigate.

GILLHAM, 2728—Modern 4- 6 rooms; steam heat; garage; reasonable.

JEFFERSON, 1324—7 rooms, $25. VIctor 5810.

MADISON-14th, N. E. Corner; 3, 4 and 7-room apts.; newly decorated; rent reduced; 7-room apt. for $35. HArrison 3851.

MAIN, 2910—Four-room apartment, $25; walking distance terminal and downtown. Mrs. Portwood, premises.

PENN, 1818—5 rooms, modern; will decorate to suit. VIctor 5810.

To Rent—Apartments

UNFURNISHED—Continued.
North of 31st and West of Troost.

SIXTEENTH, W. 504—Modern; 5 and 3-room; no children; cheap rent.

THIRTEENTH, E. 708—Five rooms, newly finished; modern apartments; steam heated; open.

THIRTIETH, E. 217-9—Conveniently located 4-rm. mod. apts. at 30th and McGee; good heat; 2d or 3d fl., $35. VI. 6666.

TROOST, 1224-26—7 and 8-room apartments; newly decorated; see janitor.

TWELFTH, E. 914½—7 rooms, upstairs; newly decorated; modern; light and airy; all outside exposure. See Tennal the Plumber, 914 E. 12th. Phone VI. 9255.

TWENTIETH, W. 514—Cozy 4-room modern apartment, $22.50. HArrison 8900.

TWENTY-SEVENTH, W. 802—Newly decorated 4-room duplex; $13.50. Owner, MA. 2636.

829 MISSOURI Ave.—Low rent for American working people; $5 monthly, 2 rooms; free phone; newly decorated; few desirable apartments left; 4 children in building. VI. 5329.

North of 31st and East of Troost.

BALES, 1425—Choice 5-room modern apartment; near Sears-Roebuck; reduced rent.

BENTON, 1000—5 rooms, porches being decorated; $42.50; convenient location. VI. 1758.

BENTON, 2724—Very choice 5-room apartment, 2d floor; vacant October 1.

BENTON, 1305-07—5-r, eff., $30. Mgr., 1st fl. south, or MA. 1350.

BENTON Blvd., 1207—1st floor; 5-room modern; good condition; open; $42.50. HArrison 8107. JAckson 1298.

BROOKLYN, 2934 — 5-room apartment, steam heat; sunshine porch; light, gas, telephone. LInwood 1098.

CLEVELAND, 2325—Brick duplex; 5 large rooms and bath; garage; splendid condition, $25 Wm. E. Lyons VI. 0607.

COLLEGE, 3015—Modern residence, garage; nice place.

CYPRESS, 531—6-room modern apartment with garage; $20 month.

CYPRESS, 704—Newly decorated 4-rm. apt.; semi-mod.; only $13.50 monthly. BE. 0890.

EIGHTH, E., and Highland—Walker place; 4 and 5-room modern, steam heated, $27.50 up. HArrison 4640.

EIGHTH, E., and Paseo—Mumford Court; modern, steam heated, 4 and 7 rooms, $30 up. HA. 4640.

ELEVENTH, E. 1227—4 and 5-room modern apartments at $28 and $30 to good tenants. See manager, 1104 Tracy.

FIFTEENTH, E. 5835—Duplex, lower, you will like this, $30. WEstport 5244.

FLORA, 2929—Apartment; first floor; 4 large rooms and bath; conveniently located.

FOREST, 3001—Unfurnished kitchenettes; block 2 carlines; double exposure; lobby telephones; rates $30 to $50.

FOREST, 3034—6 rooms, porches, newly decorated; $50 and $55. Hyde Rental Agency. VI. 1758.

GLADSTONE, 500—7 rooms, porches, newly decorated, electrical refrigeration; new management; must be rented. Janitor or VI. 1758.

INDIANA, 2220—Bargain, $18 month; 4-room modern apartment; near school.

INDIANA, 1819—6-room duplex, 1st floor, with garage; fine shape. LInwood 3054.

LEXINGTON, 1915—5 rooms; good condition; steam heat; $32.50.

LOCKRIDGE, 2660—5-room efficiency, janitor service; $40 month. VIctor 9123.

LOCKRIDGE, 2656—5-room apartment, south front, large back yard; cool quiet street. ELmridge 0744W.

MORRELL, 3617—Triplex, $18-$22.50; hot, cold water; A1 condition. WEstport 1107.

NINTH, E. 1810—2d fl., 4 rms. and bath; $15. Wm. E. Lyons, VI. 0607.

PARK, 1228—Apartment, $18; modern except heat; front and back porches, newly painted and decorated; ½ block 12th st. car line. Inquire first floor south. Phone CLifton 3294.

POPLAR, 1601 — Modern stone bungalow, near Kensington; also East high school.

PROSPECT Blvd., 515—Vacant; modern; steam oil heat; good service; reasonable owner. HIland 2828.

SEVENTH, E. 4417—4 rooms modern; good condition; $16, with water. LInwood 3054.

TENTH, E. 1404—6 rooms; respectable place for respectable people; quiet, law abiding neighborhood. See manager, HArrison 3819.

TENTH, E. 2115—5-room efficiency; you will like this. CHestnut 4429.

TENTH, E. 1404 (The Marquette)—Under new management; 5 and 6 rooms; newly decorated apartments; excellently arranged for home and roomers; steam heat; janitor service; walking distance; near schools; month's rent free to good tenants. See resident manager. HArrison 3819.

THIRTIETH, E. 2644—Near 31st-Prospect; large 5-room efficiency; Frigidaire; porch.

TROOST, 2825—Attractive 8-room apartment; reasonable. See janitor or phone HArrison 0193.

WABASH, 1411—4 rooms, modern except heat; yard and porches; water furnished; first floor.

WABASH and 28th—Northeast corner; choice 5 rooms; tiled bath, porch; fine home for nice people; reasonable. See manager, Mrs. Young.

Spanish Court
2719-37 TROOST.
A few 4 and 5-rm. eff. apts. now available in this beautiful court building. REASONABLE RATES. Mrs. Lovejoy, res. mgr. GR. 1737. J. A. McDonald, gen. mgr. VA. 8015.

4-Room Heated Apt., $30
1921 Lexington; fine large rooms; porches; best rental bargain in city.
SHRYOCK CO., 115 W. 10TH. HA. 1420.

2515 E. 11th St.
Lovely unfurnished double kitchenette; Frigidaire; reasonable; good service. See this to appreciate.

5-Room Efficency, $37.50 Up
420 and 528 Maple blvd.; outside apts.; new; convenient; restricted. CL. 6186.

211 N. Mersington, $40
A real home; fireplace, living room; 4 large rooms; good service. HA. 1450.

COLORED—1615 Woodland, 1816 E. 16th—New, modern apartments, $3 to $5.

South of 31st and East of Troost.

ARMOUR and Troost—Northeast corner; electric stoves, Kelvinators. WEstport 0958.

FOREST, 3120—5-room duplex apartment; automatic gas heat; light, large, convenient; furniture for sale.

FORTY-FOURTH, E. 1214—5-room modern apartment; October 1; splendid heat; new range; choose your decoration. MURdock 2228R.

HOUSTON, 1720—Redecorated; 5 rooms; automatic gas heat; garage; block south 47th-Woodland; adults.

LINWOOD, 2015—Beautiful 4-room apartment; 2 disappearing beds, dressing room, porches; requires little furniture; redecorated, $40. LInwood 5141.

LINWOOD, 2901—Beautiful front double kitchenette; latest improvements; soft water; best service.

LINWOOD, 2905—Lovely double; unfurnished; front.

LINWOOD BLVD., 1917—FREE RENT for one month to responsible party on one year lease; reduced rent; 6 rooms, reception hall and bath; steam heat; $55 and up.

LINWOOD, 2115—Triplex; 1st floor; beautifully arranged; hot water heat. LInwood 1702.

MICHIGAN, 3229—5 large rooms; porches; sunny south exposure; none better for price, location.

OLIVE, 4010—6-room lower duplex; large yard; basement garage; $30.

PASEO, 4144—5 rooms and sleeping porch; breakfast nook, bathroom and shower; oil heat; janitor service; garage, only $65. HArrison 7553.

PASEO, 5120—Duplex; 5 rooms, breakfast room, sun parlor, heat, janitor, garage, $75. HIland 6894.

PASEO, 4420—7-room apartment, duplex, modern throughout, $65. JA. 4151.

PASEO, 3501—2, 3 and 4-room apartments, $35 to $50. LI. 0328.

PASEO, 4144—Modern duplex, 6-room apartment; garage; near school. HArrison 7553.

PASEO, 5046—Second floor duplex; 6 rooms and sleeping sun parlor, open porch; hot water heat; frigidaire, garage; janitor service.

PASEO, 5112—For rent; first class duplex and garage.

PASEO, 5319—Beautiful duplex; heat, janitor, garage; $70 month. LOgan 1046.

SOUTH BENTON, 3342—Upper duplex, 6 rooms; sleeping porch; front, back porch; oil heat. LInwood 4265.

THIRTY-FOURTH, E. 2017—4-room apartment; 2d floor; newly decorated, $27.50. ELmridge 1220W.

THIRTY-FOURTH, E. 2214—2d floor; lovely 4 rooms; bath and Murphy bed; porches, garage; no lease required, $45. VI. 0900.

THIRTY-SEVENTH, E. 2305-7—Apartment, 5-room; first floor; newly papered and painted; $37.50 including heat, water, janitor services. See Mrs. Yokum, 1st floor. Call GR. 0439.

THIRTY-EIGHTH, E. 2506—5 beautiful rooms; bargain. Call LInwood 3258.

TRACY, 5343—DUPLEX.
Nearly new first floor; 5 large rooms; breakfast room; ice box.

TRACY, 4620—4-room apartment; heat furnished; convenient to carline; $35. JAckson 4479.

TROOST, 4439—6-room apartment; 2d floor south; near school. VAlentine 4449.

TROOSTWOOD, 4951 Forest—Duplex, 6 large rooms, 6 closets; porch; automatic oil heat; heated garage. Owner's home.

TROOSTWOOD Road, 4901—Attractive duplex, 3 bedrooms, excellent oil heat; garages; Armour bus.

3503 Paseo—$35 to $45
Convenient location; singles; just refinished. See mgr. or Shryock Co., 115 W. 10th.

Heated Duplex
4229 Virginia—6 rooms, 3 bedrooms; newly decorated. Berkey, MA. 0260, EL. 0164W.

South of 31st and West of Troost.

ARMOUR, W. 201-19 (The Colonnade)—Large 6-room apartments; will decorate to suit tenant, $60 and $65 per mo. See manager, 205 W. Armour, first floor, or call WEstport 7234.

ARMOUR, West—Modern 7-room duplex; large porches; water, heat, janitor service; $75 per month. See janitor, basement, 108 West Armour. HA. 2680; nights, WE. 6392.

(This Classification Continued on Next Page)

To Rent—Apartments
UNFURNISHED—Continued.
South of 31st and West of Troost.

BROADWAY (412 W. 35th St.)—Only $45; 5 fine, light rms.; good heat; porches. Steinhilber R. E. Co., Realtors, VI. 4982.

CENTRAL, 3617—Triplex, second floor; 2 bedrooms and sleeping porch; large living and dining rooms; sunroom, large porch, automatic heat, garage. VAlentine 3269.

CENTRAL, 3520—Five rooms; porches; decorate to suit; convenient location. VI. 1758.

FIFTY-FIRST Terrace, W. 221—First floor duplex, good yard for children; 3 bedrooms, 2 baths, screened porch; gas furnished. VAlentine 3854.

FIFTY-FIRST Terrace, W. 220—2d floor duplex; six rooms including sunroom; range, gas furnished; refrigeration if desired. HIland 1246.

FIFTY-FOURTH, E. 713—Vacant October 1st; 5-room upper duplex; steam heat; porch; heated garage.

FORTY-FIRST, W. 1219—Redecorated, light, warm, 5-room efficiency; $40. VAlentine 6282.

FORTY-FIRST, W. 911—Redecorated 5-room efficiency; new floors; porches; $40. Joe Levin, VIctor 6995.

FORTY-THIRD St., 6175 West—Modern first floor duplex; garage.

FORTY-THIRD, W. 1212—5-room modern duplex; heat furnished; $42.50. Call C. F. Curry, MAin 0801, HIland 7907.

FORTY-THIRD, E. 814—Second floor; 5 rooms and tile bath; porches; awnings; Frigidaire, garage; available now; $60. VIctor 0900.

FORTY-THIRD, E. 200—7 large rooms; electric refrigeration; splendid location. LOgan 2991.

FORTY-SIXTH St. Terrace, 421—Desirable 4 and 5 rooms; will decorate; gas, refrigeration and heat, $55 up.

FORTY-FIRST, E. 412-14—Bungalow style 5-room apartment; clean, quiet; open October 1; price will surprise you. HIland 7187, WEstport 0064.

GENESEE, 3826—5-room efficiency; newly decorated; close to car and school. See janitor. HIland 2569.

GENESEE, 3826—5-room efficiency; newly decorated; close to car and school; first class condition. Call HIland 2569.

GILLHAM ROAD, 3506—5 rooms and sunroom; fireplace; refrigeration; $55. Mr. Kelly, MAin 5731, HI. 8085.

GILLHAM, 3250—6-room upper duplex; garage. MAin 3412.

HARRISON, 4217—5 rooms; in-a-door bed; porches; excellent condition; manager first floor south.

HARRISON, 4044—6-room apartment; newly decorated, Westport and Bancroft school districts; heat, janitor service; $45 monthly. WEstport 2237.

HOLLY, 4316—5-room duplex; garage, oil heat; near Catholic and ward schools; electrical refrigeration optional. WE. 7940.

HOLLY, 44TH—Nice 4-rm. apt.; 5-rm. effi.; living, dining, bedroom and kitchen; porches; shrubs; vacant. VI. 0355.

LINWOOD, 609½ (Linwood and Gillham)—4 rooms; bath; oil heat furnished; near car and bus; $35. Bergstrasser, HA. 8609, HI. 5783.

LINWOOD E. 21 (Near Linwood and Main)—Upper duplex; 5 large rooms, newly decorated; heat and janitor service; $50. HIland 6350.

LOCUST, 4012 — Upper duplex; 5 rooms, breakfast room, hot water heat, garage. WEstport 0165.

OAK, 3931—Five large rooms and breakfast; fine shopping district. JAckson 0782.

OAK, 4229—5 rms. and maid's rm.; 3d fl. apt.; large light rooms; good condition; $62.50. HA. 1635.

ROANOKE Parkway, 4325—Beautiful new 4 and 5-room apartments; textured walls, shower baths; electrical refrigeration; gas heat; open porches; $60 to $70; see these today. M. A. Crummett Building Co.

ROANOKE Parkway, 4507—Brand new; full 5-room apartment; everything that could be desired including Frigidaire, refrigerator; $65. Mrs. Mahoney, mgr., phone VA. 7428.

SUMMIT, 3314—Duplex; Roanoke, 5 rooms; hot water heat; restrictions. LOgan 4088. Call evenings.

SUMMIT, 3225—New apartment; desirable location; 6 rooms, unfurnished; good garage.

SUMMIT, 3727—Lovely double apartment; Frigidaire; best of service.

THIRTY-SECOND, W. 618—5 rooms; modern; porches; block three cars; walking distance union station; rent $45. WEstport 1659.

THIRTY-THIRD, E. 1000—1st floor, exceptionally large 4-room apartment; 4 closets; porches. LInwood 1506.

THIRTY-FOURTH, W. 16—5 rooms; newly decorated; large porches; good heat; adults; $40. Call VAlentine 2730.

THIRTY-SEVENTH, W. 720—Apartment, 6; light, airy, double kitchenette; south and east exposures; second floor east. WEstport 3578.

THIRTY-NINTH, W. 1317—5-room efficiency; bargain; see it today; steam heat; janitor service.

THIRTY-NINTH, W. 1321—5-room efficiency; good location; good heat. VAlentine 6957.

THIRTY-NINTH and Walnut—5-room modern duplex apartment; first floor; furnace; $50. Call 215 Werby bldg., 39th and Main.

VAN TRUMP Court, 1008-10 (First Street South of Linwood on West Side of Troost Ave.)—4-room, modern apartments, newly decorated; $30 summer, $35 winter. Call Guignon Real Estate Co., VIctor 8010.

VAN TRUMP Court, 1017-19—5-room apt.; heat, hot water, janitor service; $35.

WALNUT, 4126—Best 6-room apartment in the city for the price.

WALNUT 3944—Apt., 4 rooms, sleeping porch; modern; near schools. WEstport 6094.

WALNUT, 4119—Beautiful apartment; 5 rooms and sunroom; choicest location. WEstport 3893.

WALNUT 4121—5 rooms and sun parlor, first and second floor; splendid condition, excellent location; convenient to schools, carline; will decorate; second floor open. See janitor or call HI. 6124.

WALNUT, 3629—Duplex; beautiful; modern; 6 rooms; heat; janitor; garage. WEstport 0788.

WARWICK, 3821—Close to 39th and Main shopping district and attractions; 7 rooms; 3 bedrooms and sleeping porch; $65 per month; plenty of heat; janitor service and garage. HI. 0431.

WYANDOTTE, 5031—5 rooms; breakfast nook, porches, garage; good heat; opposite "New Walnuts"; available October 1. VAlentine 8007, GRand 4345.

WYANDOTTE, 5101—Five-room eff.; beautiful surroundings; excellent service; will decorate to suit; adults; $45 and $47.50. Janitor or VI. 1758.

WYOMING Blvd., 3733—Desirable, large 5-room apartment; porches; near school and park. $65.

The Sombart
420 East Armour Blvd.
8-room apartments with 3 baths. Spacious rooms, southern exposure; Kelvinators, water softener. The finest apartments in the city. Inspection by calling at the building or MAin 1350.

210-220 Brush Creek
4 AND 5-R. APTS. SOUTHERN EXPOSURE. Location ideal; Country Club plaza and car line adjoining; redecorated to suit, being equipped with
Electric Refrigeration
Lowest rental in K. C. on these beautiful apts.
Mrs. Moore, Rental Manager. Tel. WE. 3714.

COUNTRY CLUB PLAZA.
THE DAVID COPPERFIELD
804 West 48th—The heart of the Country Club district; 4 and 5 rooms (unfurnished); fireproof building; open front porches. See them today. Rates $55 to $85.
L. J. BAER & CO. VICTOR 3236.

Country Club Duplex
6314 Holmes; new, beautiful English type; all latest features; 6 large rooms; 2-car garage; heat, Frigidaire, water, light, gas, etc., furnished; none finer; $125 month; see it. ATwater 4764W.

KITCHENETTES—COUNTRY CLUB PLAZA. FRIGIDAIRE.
4709-11 Grand—Furnished and unfurnished; open front porches; doubles or 5-room efficiency; prices $50 to $80. See them today. Mrs. Hicks, manager, Apt. 102.

BEAUTIFUL first floor duplex in the Plaza district; 6 large rooms with 1½ baths; automatic oil heat; ventilator fans in kitchens; we furnish electric refrigeration, cooking gas, lights and excellent janitor service. 4815 Jarboe, WEstport 3545.

FURNISHED AND UNFURNISHED.
SINGLE KITCHENETTES—$32.50 TO $45.
608 W. 32d—Clean, wholesome sunlight and plenty of fresh air. See manager or L. J. BAER & CO. VICTOR 3236.

EXTRAORDINARY APARTMENT.
Wyandotte, 3916—6 rooms, 3 bedrooms, front porch, French glass doors screened, hot water heat, thoroughly modern, large yard, garage; $85. VIctor 2173.

DUPLEXES JUST COMPLETED.
5301-07 Holmes—5 rooms and breakfast room; if you are looking for a high class place to live, come and see these! Open. WE. 8772.

4 Rooms, Murphy Bed
520 Schaefer, $45. 524 Schaefer, $52.50. Must see to appreciate. Many extras.

DUPLEX—1106 Ward Parkway; upper and lower; 3 large bedrooms, bath and half shower. Mr. Holzmark, VAlentine 6900.

DUPLEX, 3615 Wyoming—5 rooms; porch; heated garage; close to park, boulevard and school. E. C. Platt, HArrison 9030.

FIRST Class Country Club 5-room, 2d floor; porches; bargain. LInwood 1947.

FURNISHED.
North of 31st and West of Troost.

ELEVENTH, E. 1001 (Bliss Apt. Hotel)—5 minutes from downtown; splendidly furnished; telephones; free gas, lights and linens; $8, $9, $10 weekly. VIctor 8155.

HARRISON, 3030—First floor south; 4 beautiful rooms; everything furnished; also sleeping rooms; best car service.

PENN, 911—(Roscoe kitchenettes)—nicely furnished; $8.50; fine location; walking distance. Mrs. Eaton, HArrison 9578.

TENTH, W. 619—SINGLES
$8—Per Week—$8
LIGHTS, LINENS, GAS AND SERVICE.
MRS. RIGSBY, RES. MGR.
WILBERT MILLER RENTAL SERVICE, INC.

To Rent—Apartments
FURNISHED—Continued.
North of 31st and West of Troost.

THIRTIETH, E. 926 (Lindenwood)—5-room efficiency; nicely furnished; private telephone.

TWENTY-FIFTH, E. 924—Nicely decorated kitchenette; private bath; steam heat; electricity; $30.

BEACON HILL Apts., 2420 Troost—Furnished complete; new management; $5.50 to $7 per week. HArrison 2250.

CHARLESTON—High class, close in kitchenettes, only $8.50 to $10; everything furnished. 619 W. 13th.

North of 31st and East of Troost.

BENTON Blvd., 1211—Charming, fresh, 5-rm. eff. blvd. apartment, beautifully furnished; free gas; free garage; steam heat; 2 big double beds; 10 minutes downtown; bargain, $50.

EIGHTH, E. 1419—Clovelly apartments; 5-room efficiency; everything furnished. VIctor 9469.

FOREST, 2838—Kitchenettes and bachelor suites; beautifully furnished; $30 up; ideal location; fine service.

FOREST, 2940—Apartments reduced $45; newly decorated and furnished; must see to appreciate. Louanna apts.

FOREST, 28th, 1125 E. 28th—Apartments, 4 rooms and sleeping porch; overstuffed; porches.

GARFIELD, 2908—Lovely duplex, 4 large rooms, private bath; modern; oil heat; $40 month. LInwood 7862.

GLADSTONE Blvd., N. 111—Beautiful furnished 5-room efficiency; private bedroom; $65; one 4-room efficiency $55. BEnton 3172 or VIctor 2383.

PASEO, 802—New Melrose Apartments—Singles, doubles; overstuffed; Brown beds. VIctor 9469.

SCARRITT Point Apartments—Convenient to schools, churches, business district, car line and bus; immaculate, comfortable, beautifully furnished; $45 to $60. Call at 115 Benton boulevard.

TRACY, 3020—Nicely furnished southeast corner 2d floor, 4-room efficiency. Manager, WEstport 1150.

TROOST, 2445—2-room kitchenette; everything furnished; steam heat; $7.50; single rooms, $5 up.

TROOST, 2519, Nicollet—Nicely furnished kitchenettes; everything furnished; $7 to $10 per week. See manager, Mrs. Abston.

TWELFTH, E. 4014—Attractively furnished, heated 4-room apartment; 2 beds; reasonable.

Stonleigh Court
Furnished Apartments
Large rooms; closets; porches; always newly decorated; surprisingly low rents.
CL. 1621. Independence at Maple Blvd.
"BETTER BUILT BY C. O. JONES."

Benton Court
1030 BENTON BOULEVARD.
Extra large, completely furnished, single and double kitchenettes.
FREE FRIGIDAIRE, LIGHTS AND GAS.
Reasonable Rentals. BEnton 1539.

538 Brooklyn
Newly furnished apts., 4-rm. eff.; new furniture; individual porches; best of service; $35. See mgr. or call HA. 1430.

ADLEN APARTMENTS
3600 E. 12th—New single and double kitchenettes; everything furnished; $9 up.

LARGE rooming house, choice location; two car lines. Don Kinney, VAlentine 9371 or LOgan 5419.

South of 31st and East of Troost.

LINWOOD, 2901—Beautiful front double kitchenette; latest improvements; completely furnished; October 1.

OLIVE, 3126—5-room efficiency; overstuffed furniture; southeast front; $50. See manager.

PASEO, 3501—2, 3, 4-room apts., $40 to $60. LI. 0328.

PASEO 3100—Beauparc; single apts., fireproof and soundproof; convenient transportation.

THIRTY-FIRST, E. 1321—Front apartment; second floor; spacious rooms; closet; immaculate; convenient location; dependable heat, service; reasonable.

THIRTY-SIXTH, E. 1334—Near Paseo; newly furnished kitchenette apartment; only $40; adults.

THIRTY-SIXTH, E. 1326 (The Besslee)—Very attractively furnished kitchenettes; clean, comfortable apartments, $40-$42.50.

TRACY, 4641—5-room efficiency; modern; furnished; children welcome; $30. INdependence 1198.

TROOST PLAZA, 4121 Troost—Nicely furnished double and single apartments; rent reasonable.

WOODLAND, 5012—Modern second floor, 3 rooms, bath; good heat; garage optional. ELmridge 0740J.

VALERIE APARTMENTS
3006-08 TRACY.
OPPOSITE TROOST PARK.
Beautifully furnished! Splendid building! Large singles and doubles; telephones, lights, gas included. Only $45 to $55. See mgr., Mrs. Maxey, WE. 2425.

$40—The Stanley—$55
3105 Prospect—Exceptionally large single kitchenettes completely furnished in every detail.

South of 31st and West of Troost.

ARMOUR, W. 200—Del Monte; light, airy, single, double apts., furnished, including 24-hour telephone service; choice, convenient location; refined surroundings; $40 to $65. VA. 6760.

ARMOUR Blvd. E. 621—Newly furnished 5-room efficiency; private bedroom, $70; one 5-room efficiency with convertible sunparlor bedroom, $65; one dandy 4-room efficiency, $50. VA. 1032, VI. 2388.

ARMOUR, E. 405—Richelieu; large attractive singles and doubles; Kelvinators; we invite your inspection. VAlentine 8141.

BALTIMORE, 3420, Near Armour-Main—Light, clean, corner kitchenettes. VAlentine 0399.

BALTIMORE, 3354—Nicely furnished apartments; everything furnished; steam heat; $8 and up.

BROOKSIDE, 4908—Large, attractive, immaculate singles now available; reasonable; Country Club car.

CENTRAL, 3435—Open porches; 5-room efficiencies; convenient to good business center. $47.50 to $52.50; janitor. WEstport 2705.

FORTY-FIRST, E. 800—2-room kitchenette; range, sink, everything furnished; $30. VAlentine 1959.

HARRISON, 33d (Wilvir)—Delightful front corner kitchenette; large living room, 4 windows; closets; porch; first class; $40.

HARRISON, 4718—3-room apartment; gas, light and water furnished; $25.

MAIN, 4541—Country Club Plaza; doubles, singles, bachelors; fine apartments; best location. VAlentine 9262.

MAIN at 33d (Warner Plaza)—Very desirable single and double furnished or unfurnished kitchenettes; reasonable. Mrs. Woodson, mgr., apt. 1, building 36.

SUMMIT, 3843—Furnished kitchenettes; we furnish heat, water and gas; $30 month.

SUMMIT, 4736—Country Club plaza; 5-room efficiency; Kelvinator; beautifully furnished; special price $67.50. WEstport 3065.

THIRTY-THIRD, East 11—Lovely duplex home; suitable for mother and employed daughter; furnished or unfurnished; rent free for care of elderly lady. Write to 11 East 33rd.

THIRTY-THIRD, E. 112—Lovely first floor apartment, 4 rooms and bath, 2 bedrooms, everything furnished, $10 week.

WARWICK, 4022—Light, airy double kitchenette; comfortably furnished; close to 39th-Main.

WARWICK, 4106—One choice double; available now; beautifully clean; responsible adults; Frigidaire.

WORNALL Road, 4509—Furnished and unfurnished double kitchenette; porch; fine, desirable location; reasonable. See manager.

WYANDOTTE, 3826—Nicely, newly furnished kitchenettes; bath; lights, gas, heat; $33-$45.

2 and 3-Rm. Apts.
Troost, 4202—A quiet, homey place; elec. refrig.; new furn; big closets; $35 to $50.

FIVE-ROOM, furnished apartment; including silver and linen; from November 1 to May 1; price reasonable to reliable party. LOgan 4188.

COUNTRY Club Apartment—Garage; employed couple. 114 East 66th terrace. JAckson 3316.

Apartment Hotels

THOMAS CARLYLE
700 WARD PARKWAY.
Choice studio, single and double apartments. Double exposure porches, screened and furnished. ALWAYS A BREEZE. Electric ranges and refrigeration. 24-hour telephone service.
MRS. ELIZABETH M. THOMPSON, VA. 2026.

THE WRENNMOOR
ARMOUR AT HARRISON.
4 and 5-room eff. apts. with spacious closets; masters with 2 baths and circulating ice water; bachelors with dressing rooms and complete hotel service.
MRS. GRIFFIN, Mgr. VA. 2334.

Embassy Apartments
3607 PASEO.
Elegantly furnished double kitchenette apartment, southeast corner; Kelvinator, gas, phone and linens free.
RES. MGR. WA. 0439.

IT'S UNDER NEW MANAGEMENT.
IT'S HOME TO YOU.
REX ARMS, 29TH AND FOREST.
Clean, cool, shade; large lobby; singles and doubles; $37.50 to $60. Call Miss Vedder, mgr., VAlentine 3750, or L. J. BAER & CO., VIctor 3236.

TROOST ARMS
Furn. kitchenettes and hotel rooms; maid service, private phone and bath; $7 a week and up. 1009 E. 26th. 2606 Troost.

PENN HOTEL
904 Penn—Good heat; close to wholesale and downtown districts; rooms, $4 up; apartment, $8.
Mrs. D. Roberts, Mgr. HA. 9141-42.

LOBBY AND FRONT PORCHES.
Central, 1630—The Arlington; nice, clean sleeping rooms and kitchenettes; $5 to $8 per week. See mgr., or call VIctor 8418.

$6 TO $11 Singles and Doubles—Cherry apts., 1025 Cherry; all private baths; newly decorated and furnished.

FORTIETH E. 105—Porches; refurnished; Frigidaire, phone, gas, water; schools, shops, transportation.

JOHNSON Hotel—1208 Broadway; kitchenettes and sleeping rooms; private bath; $7-$10.

SMITTY—THE BUST 'EM KID. (Copyright, 1929.)

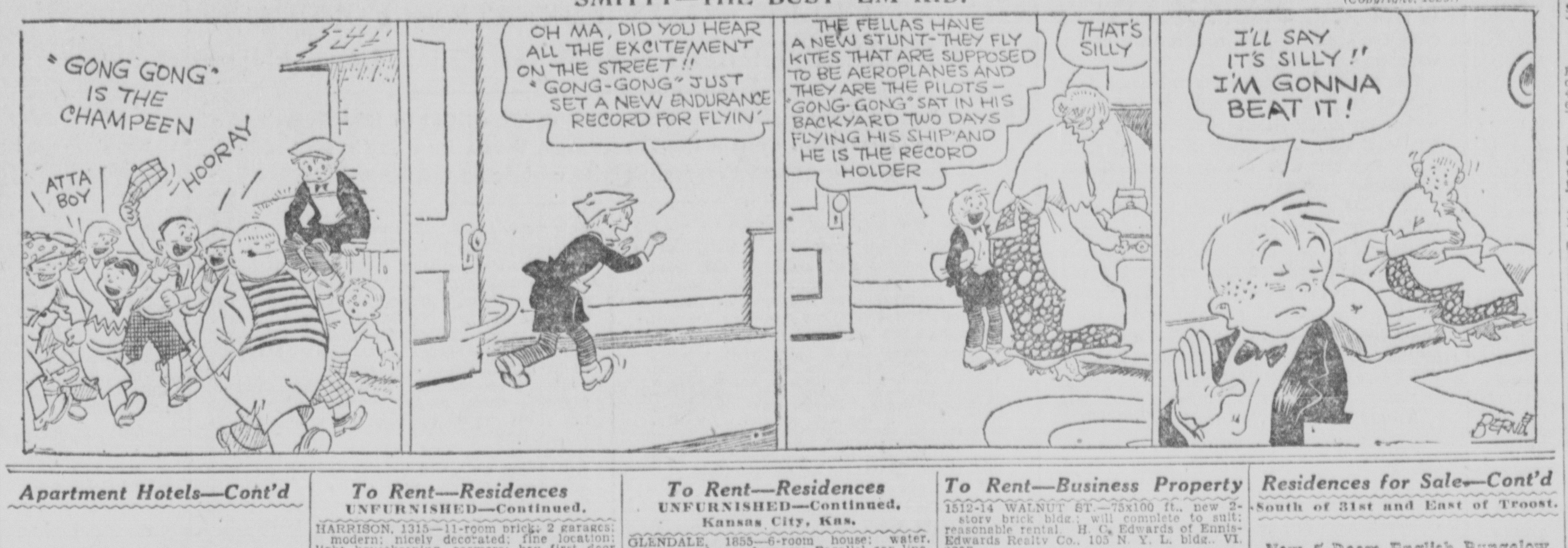

Apartment Hotels—Cont'd

Talk o' The Town
ALREADY 90% RENTED.
THE ARISTOCRAT OF KANSAS CITY'S NEW APT. BLDGS.
Riviera Apts.
229 WARD PARKWAY OVERLOOKING COUNTRY CLUB PLAZA. AMERICA'S FINEST APARTMENT DEVELOPMENT.

Better come out today and make your reservation. 4-rm. apts., with extra large rooms, completely furnished and complete hotel service; 5-rm. apts., with two baths, unfurnished, but carpeted; 7-room apts., with 3 baths and maid's room unfurnished; every latest modern convenience including electrical refrigeration, electric stoves, forced ventilation, complete hotel service; beautiful dining room in building.
See Mgr. L. L. Tipple on premises.

Casa Loma West
107 WARD PARKWAY.
Country Club Plaza.
A few desirable apartments left in this stunning new building, completely and exquisitely furnished, offering complete hotel service free, including electrical refrigeration, electric stoves, forced ventilation, running ice water, maid service, lights, phones, elevator service, linens and laundering thereof; 5-rm. eff. apts. as low as $110 per month. See mgr., Mrs. Hamm, on premises, or call LOgan 6060.
McCANLES BUILDING CO.

NEWLY COMPLETED.
Mark Twain
4801 ROANOKE PARKWAY.
EXCELLENTLY LOCATED IN DESIRABLE COUNTRY CLUB PLAZA.
Single, double and master apartments, exquisitely furnished with every modern appointment; unusual exposure and arrangement.
RENTALS FROM $65 PER MONTH.
Owned and Operated by
MIDWEST HOLDING COMPANY
A Division of
W. H. YOUNG & BROS., INC.
NELLE S. GRAVES, MGR. LOGAN 2525.

"THE ELITE OF ARMOUR BLVD."
New Bainbridge-Gralyn
APARTMENT HOTELS.
Delightful 1-2-3-4-room suites, luxuriously furnished, conveniently arranged and Better-Serviced throughout; electrical refrigeration, circulating ice water; located close to A1 schools, churches and shopping districts.
MODERATE TARIFF.
Mrs. Carman, mgr., 900-06 E. Armour blvd.
"BETTER-BUILT BY C. O. JONES."

The Valentine on Broadway
3724 BROADWAY.
Standard hotel rooms, $45.
Bachelor apts., twin beds, Kelvinator and 2 closets, $50 to $62.50.
Studio apts., twin beds, 2 closets, dressing room, electrically equipped kitchenettes, $65 to $70.
Corner single apts., will accommodate 3 people, $75 to $85.
Double kitchenette apts., $100 to $115.
Master suites with 2 baths, $125.
24-HOUR HOTEL SERVICE.
Street car and bus stop at our door.

Hotel LaSalle
LINWOOD BLVD. AT HARRISON.
Beautifully furnished double kitchenettes, featuring radio, electric dishwashers, electric ranges, refrigeration and concealed radiation; large closets; complete hotel service; rates from $90 upward.
Hotel rooms with refrigeration and ceiling fans from $45 to $60. Ralph E. Brumbaugh, Mgr. VA. 5770.

THE ORVILLE
NORTHWEST CORNER 9TH AND FOREST.
SOUNDPROOF—FIREPROOF.
Nicely furnished or unfurnished single and double apartments now available; attractive lobby with radio and piano; splendid service, including Frigidaire, lights, gas, phone service; car, bus service; garage close.
ELIZABETH OPAL, MGR. VICTOR 0076.

THE BELLECLAIRE
Armour Blvd. and Gillham Road.
ACCESSIBILITY. Single and double apartments with complete DAILY maid service, lights, telephone and electric refrigeration free. Radio extension in every apartment.
MRS. K. KELLER, MGR. VA. 3730.

HOLMES, 1424 (Balboa Apartments)—$5 up; everything furnished; sleeping rooms, day, week.

To Rent—Residences
UNFURNISHED.

ASKEW, 2309—Bungalow; 4 rooms, oak finish; strictly modern; new furnace; see this.

BELL, 4906—Large 5-room bungalow and garage, in Westwood; well arranged with long living room, fireplace, tile sink and bath; will redecorate to suit. See today or phone BEnton 7221.

BELLEFONTAINE, 5131 — Nice 5-room bungalow; basement garage; vacant Oct. 15; $37.50. Merriam 1467M.

BELLEFONTAINE, 3433—7 rooms; near Ladd and Central high school. Call HArrison 2844. VAlentine 2700, apt. 708.

BROADWAY, 3940—8-room house suitable combination dwelling and business. MAin 3412.

BROOKLYN Ave., 3624—Seven rooms; splendid condition; oil heat. HIland 7506.

BROOKLYN 3531—7 rooms; garage; sleeping porch; breakfast room; $45. HIland 7206.

CAMPBELL, 3119—5-room modern cottage, key one door south, close to churches, schools and car lines.

CENTRAL, 4932—Lovely 6-room residence; garage; south of plaza district; near schools. VAlentine 5545 or HArrison 2053.

CHARLOTTE, 3317—7-room Queen Anne; garage; $40 month. Call JAckson 2900.

CLEVELAND, 5235—Small cottage; near schools, church and stores; $12 month; fine condition.

CRYSTAL, 1643—4-room modern bungalow oil-coal stove; $25. WEstport 6895.

DENVER, 1247—6-room, hot water heat; oak floors; newly decorated; clean; near Sears-Roebuck; $32.50. LOgan 4023.

EIGHTY-FOURTH ST. TER., E. 1800—5-room bungalow; double garage; good condition, owner. HArrison 7370.

ELMWOOD, 2811—Bungalow; partly modern; newly decorated; garage; near car line, $18.

EUCLID, 4514-4516—Two nice cottages, $15 and $16; close to car and schools.

EUCLID, 4312—6 rooms, sleeping porch, garage, good condition; vacant Oct. 1. BEnton 7546.

EUCLID, 4111—5-room bungalow and sleeping porch; near carline and school. ELmridge 3237J.

EUCLID, 5604—5-room bungalow; breakfast room; large lot! $40. WEstport 2274.

FIFTY-EIGHTH, E. 2204—5-room bungalow, close to schools; for rent or sale.

FOREST, 3633—9 rooms, sleeping porch; near car; reasonable. Phone WAbash 2344.

FORTIETH W. 1316—6-room residence; 3 bedrooms; $40; best condition; block car. WEstport 6045.

GARFIELD, 3224—8 rooms; oil heat; garage; now vacant.

GARFIELD, 3810—6-room, strictly modern; sleeping porch; garage.

GILLHAM, 2700—10 rooms, modern; $50. 411 E. 27th, 4 and 5-room duplex, modern; $20.

GLADSTONE, 6054—5-rm.; bkfst. rm.; slpg. porch; modern bungalow; basement garage; good condition; $40. HA. 1635.

GRAUMAN, 710—7 rooms, modern; near schools, Holmes street car; $35. VIctor 7898.

HARRISON Blvd., 3601—9-rooms, 2½ baths, 2-car garage; entirely redecorated; every requisite for real home; open. VAlentine 0779.

HARRISON, 6220—6 rooms and garage; available Oct. 1. ATwater 5663W or J. 3352.

HARRISON, 3827—Ten rooms, two baths, sun porch; two garages; $85. ELmridge 4465W.

To Rent—Residences
UNFURNISHED—Continued.

HARRISON, 1315—11-room brick; 2 garages; modern; nicely decorated; fine location; light housekeeping, roomers; key first door south. Phone BEnton 1438.

HARRISON, 1330—Bargain; 9 rooms, steam heat; good condition; $37.50. VIctor 8074.

HIGHLAND, 3608—5-rm. modern dwg.; outside garage; $30. HA. 1635.

HIGHLAND, 8317—7 rooms, new; block school; 100-ft. frontage; $32.50; also 2311 E. 81st, 2 rooms, $10. VIctor 8623.

HOLLY, 2118—Half month rent free; 5-room bungalow; newly decorated; $15.

HOLMES, 4127—5 rms. and slpg. porch; 2-story dwg.; modern except heat; $20. HA. 1635.

HUTTIG, N. 115—4-room house; garage; $20 month.

INDIANA, 1400—6-room modern residence, $40; conveniently located. Call LOgan 0813.

INDIANA, 2405—7-room modern house; oak floors throughout; $35. BEnton 7700.

JEFFERSON, 1323—9-room; modern except furnace; $25. MAin 3412.

KANSAS, 2018—6-room Queen Anne, modern, $30. BEnton 7076.

KENSINGTON, S. 406—Modern house; couple preferred; rent reasonable. MElrose 3331W.

KENSINGTON, 1823—Modern 6-room; 3 bedrooms; 2 garages; close grade and high school; $40; vacant Sept 28. Call BE. 2780.

KENSINGTON, 2445—6 rooms, garage; close to good school; reasonable. MElrose 0973M.

LINWOOD Blvd., 810—5-room modern brick cottage; $35. Owner, MAin 2636.

LINWOOD, 1904—Attractive 7-room house; close to high and ward schools, bus, cars; $45. JAckson 0223.

LOCUST, 5812—6-room bungalow; double garage; gas heat, thermostatic control; $60. Wm. E. Lyons, VI. 0607.

McGEE, 5900—Country Club residence; near schools and stores; garage, oil burner, Stevens, MAin 3412.

MICHIGAN 3030—Bungalow, brick, 5 rooms, modern, newly painted, half block car, school, garage, $30. VAlentine 2793.

MICHIGAN, 4915—5-room modern; basement garage, close to schools, churches; $40.

MONROE, 723—Modern 5-room bungalow, $35. Call at 721 Monroe.

NORTON, 415—4 rooms, strictly modern; garage; rent $25 month; close Northeast high. Call INdependence 5254W.

OLIVE, 2826—Seven rooms, 2-car garage. Call HIland 1960.

OLIVE, 2828—8-room brick, modern, good shape; new furnace; garage.

PARK, 2601—Lower duplex, 5 rooms, tile bath, redecorated, heated, reasonable. ELmridge 1385J.

PASEO, 2935—Six-room modern bungalow; $42.50, half month free. HIland 4842.

PASEO, 5116—Stone bungalow; 4 bedrooms, sunroom; steam heat, oil burner; 1½ baths; like new; 2-car garage; $90; open JAckson 3765.

PASEO, 3547—Residence, 6 rooms, garage; block Faxon school, bus line, warm, comfortable; good condition; 10 ton coal furnished. LInwood 6499, VIctor 0707.

POPLAR, 1526—6 rooms; bath; garage; convenient cars, grade and high schools. Sears; $35.

PROSPECT, 4948½—5 rooms; unusual bargain; rent $25. ELmridge 6618J.

ROCKHILL Road—Brand new Country Club bungalow; steam heat, gas burner, Frigidaire, 2-car garage. LOgan 0049.

SIXTIETH, E. 417—Bungalow, 5 rooms; breakfast room; heated sleeping porch; garage; lease; references.

SIXTY-SEVENTH, E. 3515—5-room bungalow; garage; $30. Lyons, VI. 0607.

SMART AVE., 2614—6-room modern home; newly painted; new decorations; open today. WEstport 6326.

SMART, 3418—7 rooms, modern, with garage, reasonable rent. WAbash 5663.

SOUTH BENTON, 3419.
Newly decorated 8 rooms, sleeping porch, guaranteed furnace, double garage. LInwood 0144.

ST. JOHN, 3413—Wonderful 7-room modern brick; furnished, $50; unfurnished, $40; brick garage. Call BEnton 6002.

SPRUCE, 621—7-room modern residence with garage; newly decorated; hardwood floors; $30 monthly; water furnished.

THIRTY-FIFTH, E. 2210—Modern 7-room brick and frame residence; in fine condition; only $35 to permanent tenant; party on premises will show house. Phone owner, HIland 3850.

TRACY, 3601—Bungalow, 5 rooms; near schools and carline; immediate possession; $30.

TRACY, 5827—Modern residence, 6 rooms and breakfast room; garage; close to 3 schools. HIland 3980 or HIland 6583.

TRACY, 4412—5-room modern cottage, $25; with garage, $30. LOgan 4592.

TRACY, 6224—2 blocks to Troost school; rental $45 per month; references required. Edgar L. Fleming, HArrison 7007; evening, HIland 6444.

TRACY, 1230—8-room house, modern, good condition; $35 month. HArrison 0464.

TWENTY-SECOND, E. 4310—4-room cottage; very reasonable. MElrose 3269W.

TWENTY-SIXTH, E. 3618—Strictly modern, newly decorated, 5-room cottage; double garage; corner; close to school and car line; $40 month.

TWENTY-SEVENTH, E. 4325—5-room residence; all improvements; newly decorated. LInwood 7658.

TWENTY-EIGHTH, E. 3229 — Santa Fe Place; 2-story, 3-bedroom house, newly decorated, brand new furnace; new drive and garage; near ward and high schools; Phone ELmridge 2109W.

VIRGINIA, 5127—7-room brick bungalow, 1½ baths; hot water heat; instantaneous heater; garage; $60 per month; see today.

WABASH, 3751—Modern 8-room residence; newly decorated; new shades; large yard and porch; $35 monthly. WEstport 2227.

WABASH, 52d—We are painting, refinishing and preparing for winter our bungalows in fine shape. Keys, 5208 Prospect.

WALROND, 6733—4-room cottage; modern except heat; garage; $20.

WALROND, 2416—7-room strictly modern home, newly decorated, $25. MAin 0233.

WALNUT, 3925—6-room modern residence, $40; conveniently located. Call JA. 2836.

WAYNE, 4324—6-room stucco Queen Anne, breakfast room, heated sleeping porch, basement garage; fine neighborhood; adults.

WHITE, N. 523—Modern 6-room bungalow; completely renewed; double garage; $35. BEnton 6785.

7115 WARD PARKWAY
COUNTRY CLUB HOME FOR LEASE
Or to responsible party will sell on rent terms; exterior brick and stucco; vapor vacuum steam heat, with automatic gas burner; automatic water heater; art plaster walls; all tiled kitchen with built-in Frigidaire and electric dish washer; also ½ bath on first floor; 2d floor has 2 all-tiled baths; master's suite with private bath and sleeping porch.
THINK OF IT! NO FIRES TO MAKE, NO ICE TO BUY, NO DISHES TO WASH.
Large corner lot; 2-car garage; near schools; in highly restricted Ward Park addition.
A REAL SNAP FOR SOMEONE!
OPEN TODAY. LIGHTED EVENINGS.

LARGE COLONIAL HOME IN ROCKHILL.
Center hall, with large living room, library, dining room and kitchen on 1st floor; 4 large bedrooms and 2 baths on 2d; servants' quarters and bath on 3d floor; rental $150 per month; reference required.
W. R. NELSON TRUST
Edgar L. Fleming, Agent.
HArrison 7007 Evening, HIland 6444

3636 Harrison Blvd.
Rent, sell or lease, Oct. 1, strictly modern, 9 rooms, stone and shingle residence, thoroughly finished; 2 fine inclosed sleeping porches, Frigidaire, new automatic oil burner, hot water heat; 2-car garage. Owner, HIland 7454.

1214 E. SIXTY-THIRD Street—5-room modern bungalow with basement garage for 2 cars; rental $45 per month; reference required. Edgar L. Fleming, HArrison 7007; evening, HIland 6444.

6 GOOD rooms and sleeping porch, large living room, 3 bedrooms, lots of closets; newly papered and painted; $40. 2102 East 35th. JAckson 2842.

MODERN Bungalow—5 rooms; breakfast nook; basement garage; newly decorated. School; carline. 1311 E. 62nd st., VAlentine 5815.

16-ROOM Kitchenette arrangement; steam heat. Northeast. Rent $50; just vacated. J. Z. Sterrett & Co., 402 Dwight, VI. 4505.

ROANOKE.
Pearl, 1141; 7-room bungalow; modern; basement and double garage. WEstport 3932.

ATTRACTIVE kitchenette bungalow; with garage; near Paseo high school. WAbash 3352.

COLORED, Campbell, 716—4 rooms, good building; nice location; modern except heat. Inquire at 902 Admiral blvd.

To Rent—Residences
UNFURNISHED—Continued.
Kansas City, Kas.

GLENDALE, 1855—6-room house; water, lights and gas; furnace; Parallel car line.

LLOYD Avenue, 4316—Six rooms, 2-story, stone and frame; modern except heat; $35. VAlentine 8239.

6-ROOM modern house; good condition, basement and outside garage; possession Oct. 1; inquire 1921 N. 8th, K. C. K.

FURNISHED.

BALES, 2600—Furnished 5-room cottage; modern except heat; new furniture.

CYPRESS, 2032—Cottage, 6 rooms, modern; furnished; large yard, garage; $30.

FORTY-FIRST, E. 1609—New, elegant 5-room bungalow, homey, garage. WAbash 5980.

GARFIELD, 4046—6-room, modern house; inclosed sleeping; furnished; 3 bedrooms.

GRAND, 5124—Country Club home, 7 rooms; most part newly decorated; automatic oil heat; 1 block carline; lease year reasonable.

MICHIGAN, 3911—Comfortable home near schools and conveniences; Sunday or after 6 week days.

MONTGALL, 2607—Six rooms, modern with garage.

MORRELL, 4006—Well furnished bungalow; owner retains room; convenient to car line, shops; basement garage; telephone, heat furnished.

MYRTLE, 1932—Nice furnished home; all newly decorated; nice location; close to schools; all modern; $30.

NORTON, 5711—Bungalow; garage; overstuffed furniture; full basement; near car line. HIland 3575.

OAK, 5920—7-room home in Country Club; every convenience; furnished or unfurnished. HIland 3754.

PARK, 3808—Nicely furnished 5-room cottage, basement garage, newly painted, reasonable.

PEERY, 5808—4 rooms and bath; furnished.

SEVENTH, E. 5229—5-room strictly modern, nicely furnished cottage. BEnton 3185 or LOgan 1675.

SOUTH BENTON, 3541—8 rooms and sleeping porch; completely furnished; very pleasant location; garage; $65, ELmridge 1174J.

TERRACE 4601—5-room furnished bungalow; basement garage; nice location; $50.

WABASH, 3731—Six rooms nicely furnished; near carline; $40; very good location.

WALNUT, 6017—My pretty English type home, attractively furnished; oil burner; basement garage. Call WEstport 4537.

NEAR 28th and Oakley, 5527 Bonita—5 rooms; completely furnished; nice location; garage; reference. LInwood 1339.

417 E. SIXTIETH—Bungalow, 5-room, heated sleeping porch; beautifully furnished; garage; lease; references.

LEAVING for winter, want reliable couple, Oak Park home, little rent. Telephone WAbash 1881.

BUNGALOW—6 rooms; elegantly furnished; reference required. VAlentine 7302.

328 S. OAKLEY—5 rooms and bath and garage; nicely furnished.

NICELY furnished 7-room modern residence. JAckson 3853.

Apartments and Residences
UNFURNISHED AND FURNISHED.
Various Locations.

Gregg Realty Co., Realtors
VI. 6666. 1003 Walnut, 3d Fl.

FURNISHED KITCHENETTES.

3207 Broadway; Yellowstone; mgr.	$ 45.00
509 W. 31st; fronts; mgr.	45.00
3609 Forest; double apt.; mgr.	47.50
4035 Charlotte; double; porch	50.50
3424 Harrison; doubles; mgr.	$50-47.50
2656 E. 8th; double; mgr.	40.00
928 Paseo; doubles; mgr.; wk.	10.00
1508 Forest; Manuel apts.; mgr.; wk.	7.50
916 Charlotte; apts.; mgr.; wkly.	9.00 up
1021 Paseo; singles, doubles; wkly.	7.50 up

UNFURNISHED KITCHENETTES.

4035-9 Charlotte; double apts.; porch; see res. mgr. $42.50 to	47.50
3609 Forest; doubles; mgr. $40-	42.50
2656 E. 8th; double; mgr.	30.00

4-ROOM APARTMENTS.

2605 Benton; 2d fl.; porch	40.00
217 E. 30th; 2d and 3d fl.	35.00
3318 Gillham Plaza; 1st or 2d fl.; porch	32.50
3915 Oak; 1st or 2d s.; porch	40.00
1833 Benton; 2d fl.; porch	30.00
1216 E. 28th; 1st fl.	37.50

5-ROOM APARTMENTS.

5312 Paseo; 1st fl. duplex; porch; garage; vacant	60.00
3339 Virginia; 1st s.; porch	45.00
3827 Central; 1st s.; porch	50.00
2753 Benton; 3d s.; Oct. 1	50.00
210 E. 33d; 2d e.; porch	45.00
3259 Warwick; 2d or 3d fls.	45.00
112 E. 43d; Rockhill apts.; porches; see res. mgr. $40-	45.00
1308 E. 27th; 3d fls.; porches	40.00
2310 E. 13th; 1st fl. duplex	37.50
1004 E. 26th; 3d fl.	40.00
502-20 Maple; Colonial Court; porches; wide plan; mgr. $40 to	50.00

6-ROOM APARTMENTS.

311 W. 51st; 2d fl. duplex	125.00
3120 Central; 1st fl. duplex	50.00
4430-6 Mill Creek; porches; garage; incl. 2 baths; porch; mgr. $70-	85.00
2847 Wabash; duplex; porches	40.00

MISCELLANEOUS.

6421 Walnut; 6-rm. hs.; garage; oil burner; sleeping porch	75.00
2025 Houston; 8-rm. hs.; garage	50.00
3625 Brooklyn; 6-rm. mod. hs.	40.00
3131 Euclid; 8-rm. mod. house	50.00
505 Norton; 6-rm. mod. house	30.00
1415 E. 27; 5-rm. hs.; slp. porch	42.50
1905 E. 43d; 2d fl., 6-rm. duplex	25.00
3421 E. 24th; 6-rm. mod. hs.	25.00
1017 Bales; nice 9-rm. mod. hs.	40.00
3136 Penn; 2d fl. duplex	25.00
6105 Walrond; 5-rm. hs.; garage	32.50
3215 E. 9th; 13-rm. mod. house	70.00
112 Brooklyn; 6-rm. mod. house	20.00

KEHL, 213 LATHROP BLDG., VI. 0361.
Warwick, 4122; apt., 6 fine rooms, $62.50. Warwick, 4132; apt.; 5 choice rooms, $50-$52.50. Benton, 2030; apt., 5 rms., porch, garage, $50. E. 36th, 1326; furn. kitchenette, $40-$42.50.

Apartment Bargains
FURN. OR UNFURN.; ANY LOCATION. ALSO BUSINESS LOCATIONS. GOODMAN RENTAL CO., VI. 8508.

HAVE many lovely homes; furnished, unfurnished; properly located. Faulkner Rental Service, WEstport 0783.

READ The Star's Want Ad columns today. Star Want Ads bring results worth while.

To Rent—Storerooms

STOREROOMS
We have 5 new brick storerooms facing highway at intersection of main road; suitable for grocery, drug, hardware, beauty parlor, apron shop, etc.; lots of parking space; reasonable rent. Field office south on highway 71 at Bannister road. Hickman 154.
A. J. KING REALTY CO.
112 E. 9th. "Home Bldrs. 43 Yrs." MA. 0622.

FIFTEENTH, E. 4312—Fine storerooms, suitable for retail or light manufacturing; yard space and alley in rear; full cemented basement; furnace; 5-room apartment upstairs, $25; will rent either separately or both for $50; $35 a month. J. E. Latham, 403 Hall bldg.

ONLY ONE LEFT—TWO JUST RENTED.
3307 MAIN ST.
Next to theater; newly decorated; special inducements to grocery, dry goods, cleaner, hardware or any line except restaurant. J. Z. Sterrett & Co. Phone VIctor 4505. 402 Dwight bldg.

FINE LOCATION FOR BEAUTY PARLOR
Very reasonable rent. Apply Hotel Stats.

STOREROOM—In the Werby building, 3915 Main street; next door to Kresge's 10c store; ideal location for ladies' ready-to-wear or ladies' and children's shoes. WEstport 6422.

1817 GRAND AVE.
504-06 E. 18th.
Will rent reasonable. Call F. Altergott, 606 E. 12th, or your own broker.

3 STOREROOMS, suitable for barber shop, cleaners shop and shoe repair store; also 5-room apartment; reasonable rent. 1447 Madison.

THIS neighborhood is asking for a cleaner, cash grocery, variety store; low rent. Call HArrison 4150.

1103 BROADWAY—Steam heat, hot and cold water; barbecue oven. Call HArrison 3935.

ARMOUR Blvd., 1104—Storeroom, good for any purpose. VIctor 6905.

To Rent—Suburban

OXFORD, 510 (Mt. Washington)—Duplex, 5 large rooms and bath; mod.; screened porch; oil heat; chicken houses; fruit; shade; garden; adults; $25. VIctor 2173.

1¼ MILES beyond Chevrolet plant, No. 40 highway, Woodhaven; modern 5 and 6-room houses; large tracts. VIctor 0552.

BUNGALOW—New 8-room, strictly modern, basement garage, 50 highway, ¾ mile east of Lenexa.

To Rent—Business Property

1512-14 WALNUT ST.—75x100 ft., new 2-story brick bldg.; will complete to suit; reasonable rental. H. C. Edwards of Ennis-Edwards Realty Co., 105 N. Y. L. bldg., VI. 2357.

To Rent—Offices

COCA-COLA BUILDING.
Large and small office space. Inquire 309 Coca-Cola building. GRand 1285.

LIGHT Office Space, Gumbel Bldg., for lawyers, insurance; private office, furnished, with service. VIctor 8523.

ARMOUR and Troost—Northeast corner second floor; desirable place for dentist. VIctor 6905.

OFFICE room, modern, in North Kansas City. Phone VIctor 3893 or NOrclay 1220.

DESIRABLE offices, $12 and up. McMillen bldg. VIctor 9263.

Wanted to Rent

ACRES—10, of good garden land. Call after 7 evenings, WEstport 7559.

4 OR 5-ROOM furnished apartment; no duplex. VAlentine 1683.

Real Estate for Sale

In Kansas City, Western Missouri, Kansas: 6c a word each day (minimum 72c a day), 5½c a word each day for 3 consecutive days, 5c a word each day for 7 consecutive days.

Apartments

CLOSING AN ESTATE.
We are authorized by nonresident owner to offer for quick sale or trade a strictly modern 40 efficiency apartment building at a bargain.
This property is in walking distance to the business section; is well rented to discriminating tenants; gross annual income, $20,000; has electric refrigeration and is in excellent repair. First incumberance only, at 5½ per cent, which is less than ½ of value of property. If you are looking for an investment or have cash and smaller income property you wish to trade in, see us at once.
J. B. DUNLAP & CO.,
10 West 9th. VIctor 1250.

APARTMENT 10—Solid brick; three and five rooms; East 11th near Troost; always occupied; good home or investment; equity $6,500 will take part cash, part trade. Towner, VA. 7225.

APARTMENT, 12—Income $5,400; reasonable; might consider western property, Phoenix preferred. 1334 East 36th.

Business Property

GOOD West Side corner income property; two stores; apartments above; 5 garages rented; income $150 month; will sacrifice for $8,000, $2,000 cash down, or would consider clear house worth $6,000 and carry back $2,000. HArrison 6242.

ONE of the best business buildings in North Kansas City; fastest growing business section around Kansas City; now leased to good party. Phone Bigham, VIctor 3893.

FORTY-SEVENTH-FOREST—Good business corner; street being widened; estate, must sell. VIctor 7726.

TO TELEPHONE THE STAR
Telephone your Want Ads to The Star. Call HArrison 1200 and ask for an Ad Taker.

Duplexes and Triplexes

A Home With Income
A well located duplex, close to schools, car line, shops and Catholic church, rents for $100 per month; will make a good deal for cash. Call WAbash 6242.

3120 FOREST—Duplex; income $1,440; take clear bungalow, income will pay balance; convenient, live, growing location. "Location is everything." Furniture for sale. See owner, 1st floor.

Residences for Sale
North of 31st and West of Troost.

CHARLOTTE, 2525—To settle estate, can be bought at your price. WEstport 3857.

MADISON, 2121—Sacrifice my home for cash; modern; four large rooms; hall.

713 HARRISON—8-room residence for sale to close an estate; priced right.

North of 31st and East of Troost.

A REAL PICK-UP.
IN SANTA FE PLACE.
Near Central high and grade schools. 2-story, 2 bedrooms and large sleeping porch, breakfast room; A-1 condition; deep lot; flowers, shrubs, 2 cherry trees, 1 peach tree, etc.; a real home for $5,000; small down payment and $49.40 month, including all interest. Owner, 3220 E. 28th. LInwood 7245.

$100 Cash
Balance $25 month, including interest, buys and pays for dandy 6-room, modern home; close in and near car lines, schools, churches, etc.; newly decorated; location, 3406 Thompson, near corner Benton blvd. and Independence ave. For particulars, address A 554 Star.

BUNGALOW, 513 SOUTH LAWN.
Very attractive 5-room bungalow with breakfast nook, tile bath, inclosed sleeping porch and basement garage. Composition roof, 40-ft. lot. Will sell right. Telephone BE. 5895.

COLLEGE, 2205—Save your rent, buy your home; 5-room modern house; garage; needs some repairs; $3,000; $25 down, $25 month; will rent. Call BEnton 1628.

SPRUCE 717—Bargain, easy terms; 6 rooms, modern; good condition; garage on paved alley. F. E. House, 114 W. 10th, HA. 6800.

RESIDENCE—Colored; $250 down, $30 month; 6 rooms; modern; like new. 2419 E. 22d. Mr. Kelly, MA. 5731; HI. 8085.

PARK, 2805—2-story brick and frame; garage; fine condition; foreclosed; sell cheap; easy terms. Phone, White, VI. 5016.

$2,500, 5-ROOM Bungalow—Modern except furnace; dandy location; easy payments. VAlentine 6957.

STOP! Looking for a home? 5-room bungalow, modern, cheap; terms; garage. 2624 East 9th.

2638 BRIGHTON—Modern 5-room bungalow and sleeping porch; garage. LInwood 2299.

HOME—Modern 10 rooms, stone and frame; cheap for cash. 2425 Brooklyn.

COLORED Bargains: 1514 Euclid; beautiful 9-room modern; brick; lot 50x155; garage. 826 Euclid; 5-room modern cottage, terms. HArrison 5246.

COLORED—2500 Tracy; attractive 7-room modern; would sell furnished; terms. ELmridge 2460J.

South of 31st and East of Troost.

Brand New
Bungalow; 5 rooms and sleeping porch; latest features; private drive; will accept small clear house. Mr. Riggs, with Hallar Co., Realtors. JA. 3788 or VA. 2076.

FIFTY-SIXTH, E. 4435—5-room modern bungalow; built-in features; beautifully finished; lot 100x285 ft.; lots of young bearing fruit trees, shrubs, flowers and lily pond; a real bargain; by owner.

$17.50 DOWN, $17.50 MO.
4-room dandy bungalow; large lot; paved street; one block to school; car line and church. Come to 4401 E. 43d st.

$50 CASH, $50 monthly, includes all interest, insurance and taxes; 5-room bungalow with sleeping porch; beautifully finished and decorated; fine location. 5624 Virginia. Open 2 to 7. BEnton 4369.

BUNGALOW—Near Central high! 6 rooms; large living room; stone fireplace; double garage; $4,500; $40 monthly, including all interest. LInwood 3985.

$3,800.
Completely furnished 5-rm. mod. bungalow; garage; corner lot; excellent condition; $150 down, balance like rent; leaving city. JAckson 0634.

FOREST 5823-25—2 new bungalows; half block from Troost school, in Rockhurst Parish; open for inspection; from the owner. HIland 3036.

EUCLID, 4522—Four nice cottages, $1,500, $1,600, $2,500; cash, $50; balance $20 month, including all interest; will trade for farm.

5745 TRACY—4 bedrooms, near Rockhurst-Troost schools; cash or terms or smaller house. Call Owner, HIland 0317.

3737 ASKEW—Big bargain; big, fine lot, small house, $1,250; sold last for $2,250; terms. U. J. Hill, VIc. 8595.

5919 BROOKLYN—5-room bungalow; sacrifice $2,000 equity for $1,200 cash; owner leaving city. AT. 5762M.

MYRTLE, 4409—$3,000 on terms; new bungalow; 4 rooms and bath; garage. LInwood 8157.

To Telephone THE STAR
Call HArrison 1200

Residences for Sale—Cont'd
South of 31st and East of Troost.

New 5-Room English Bungalow
$6,500 VALUE FOR $5,150
5139 Bellefontaine; close to car line; school only 2 blocks; has long living room and mantel; 2 bedrooms, tile bath, large dining room; kitchen has Frigidaire, tile sink and built-in breakfast table; large rear porch, screened in; ample closet and cupboard space; select oak floors; latest in electric fixtures and wall decorations; 2-car basement garage; small cash payment, balance same as rent; might take some trade. Call W. E. Boots, JAckson 1834. Show any time.

3201 EAST 60TH STREET—$5,250.
When you see this home, with its attractive corner lot, roomy plan and substantial siding construction, with living, dining and 2 corner bedrooms, kitchen and bath, its mahogany woodwork in living room, you'll want to see if it meets your needs, for if it suits, you'll buy it. Terms need not stand in your way. Call W. G. Basinger, JAckson 2410, for full information.

6 ROOMS, bath; stone and frame; 2-story; oak floors; oak and enamel finish; fine, well drained and light basement; gas and coal furnace; nice corner lot; good shrubbery and trees; near schools, churches, car line and busses; price $5,950; 1st mortgage $3,500, 6%, 3 years to run; balance reasonable terms. Call U. G. Osborn, HArrison 6800.

$33 Per Month
INCLUDING ALL INTEREST.
5-room bungalow; strictly modern, practically new; oak finish floor; sockets and built-ins; outside garage; attractive lot; trees and shrubs; can sell at a real bargain. 4018 E. 69th. MAin 4766, HIland 2023.

5715 Park Avenue
2 blocks to Pershing school; 6-room Queen Anne with tile bath and garage; big reduction for quick sale. Open today.
EDGAR L. FLEMING.
515 National Fidelity Life Bldg.
HArrison 7007 Evening HIland 6444

$2,750
6-RM. MODERN, BRICK AND FRAME.
4219 Forest; 2-story; new 4-1 comp. roof; newly painted; lot 34x151; good furnace; near schools, Troost car line, shopping center; vacant; immediate possession; easy terms to suit. 516 Bryant bldg. VI. 4670.

$6,500 VALUE FOR $4,950!
5 rooms; strictly modern; like new; 100x225-ft. lot; improvements all in and paid; garage, chicken houses, fruit trees; near schools and cars; terms. Mr. Young, HA. 6229; eve., VA. 3586.

"PLENTY OF ROOM"
Outside as well as inside; large, fine lot; good shrubbery; 4 bedrooms, tile roof; all in perfect condition; near schools and car; let me show you this home. HI. 5869.

NO CASH REQUIRED—$25 MONTHLY, including all interest, buys 4-room bungalow; water, gas, electric lights; $3,000; 1 block east of Swope Park car line. 3808 E. 53d. Call Reichel, HArrison 1047 or WAbash 0866.

South of 31st and West of Troost.

Rock Bottom Prices
Prevail Now
EXCHANGES MAY BE ARRANGED ON SOME OF THESE PROPERTIES.

6532 Edgevale Road, $9,850
3 bedrooms, sleeping porch, breakfast room; well shrubbed.

6545 Edgevale Road, $15,500
4 bedrooms, 2 maid's room, 2 baths; large triangular corner lot; fish pond; 35 trees.

630 West 70th Street, $12,250
French colonial, unusual type; 3 bedrooms, 1½ baths; steam heat, Frigidaire; perfect for newlyweds; architecturally correct.

630 West 69th Street, $23,500
English type; center hall; outstanding value in district; 3 spacious sleeping rooms, 2 baths upper floor; master chamber 17x26; maid's room, bath first floor; hot water heat; refrigeration.

6528 Jefferson, $24,000
English type home, just completed; care and refinement apparent in every detail; center hall; large living room opening to circular stair; painted canvas and Textone walls; spacious sunroom with outside exposure; 3 charming sleeping rooms and 2 baths upper floor; maid's room and bath first floor; modern kitchen with tiled walls; attached 2-car garage.
FURGASON-SIMONDS, MAIN 0161.

A HOME YOU MIGHT LIKE TO OWN IN THE COUNTRY CLUB DISTRICT.
$10,500
6639 Edgevale Road, in the north central part of Armour Hills, a preferred location for homes its size and cost. An English type bungalow with the following impressive features; a fine site, facing a residential park and playground that eliminates playing in the street for children; 2 first floor bedrooms and bath; 2 bedrooms, one very large, on second floor; basement garage; hot water heat. Where can you equal it for the money?
For information concerning other homes offered by us, call Mr. W. G. Basinger at our general grounds offices—
MEYER AND WARD PARKWAY.
JACKSON 2410.
J. C. NICHOLS COMPANIES.

ENGLISH BUNGALOW
SOLD LESS THAN RENT.
Beautiful beyond description; nothing omitted; full tile bath, tiled kitchen, Frigidaire, gas furnace, art walls, brick and stucco, completely insulated; trees and shrubbery; garage; large lots; near schools; lighted evenings.
HARRISON AT 71ST TER.
N. W. DIBLE, BUILDER

4953 BELL—$8,000
Owner moving into larger home; a sacrifice at this price; brick and shingle, Dutch Colonial; modern in plan and equipment; 3 corner bedrooms; oil burner; see any time; low terms.

OWNER WIRED TO GET OFFER.
6115 Holmes—6-room, attractive bungalow; 2-car basement garage; gas heat; in excellent condition; value $6,500. Mr. Tierney, HIland 7177.
J. F. HOULEHAN REALTY CO., MA. 0433.

WONDERFUL BUY
1 West 53d street; all brick bungalow, tile roof, sun room, 3 bedrooms, 2 baths; oil burner, hot water heat; will be sold at a sacrifice. HIland 1620 or HIland 4100.

FIRST TIME ADVERTISED!
New brick, stucco bungalow, 7 rooms, 1½ baths, tiled kitchen; across street from Country Club; fine location; a real home! $7,350! Easy terms. HI. 2962.

BALTIMORE, 4125—Lovely modern home, 10 rooms, 2 baths, stone and shingle; corner lot; 3-car garage; furnished or unfurnished; $85 per month income; 5 rooms for self; $8,500, terms; no trades; courtesy to agents. VAlentine 1684.

615 E. 62D, ENGLISH, $7,150!
Wells Bros. bungalows; lighted evenings; brick, stucco; 1½ baths; 8 being built, 4 sold. Mr. Young, HA. 6229; eve., VA. 3586.

TWO BEAUTIFUL HOMES
IN SUNSET HILL, 54TH AND SUMMIT.
OPEN NIGHTS.
E. L. WINN—OWNER AND BUILDER.

3622 JEFFERSON—10 rooms, large porch; 2-car garage; ideal for large family or rooming house; owner from St. Louis here. Telephone Dr. Woodruff, Ambassador hotel, VAlentine 5041.

BELL, 3730—Bargain; 6 rooms; 2 stories, with closed sleeping porch and sun porch; full basement; double garage; near carlines. LOgan 1950.

SIXTY-SIXTH, W. 10—8-room brick and stucco, 1½ baths, double garage, steam heat; open Sunday or telephone JAckson 0653.

WESTWOOD HILLS—New brick bungalow; 7 rooms, 1½ baths; corner lot, 80-ft. frontage; terms. Owner, 1844 W. 50th. VAlentine 3445.

OAK, 4136—Six-room and sleeping porch, modern. Open for inspection. Call R. O. Price, VAlentine 4800 after 3 p. m.

IF INTERESTED
invest bungalow bargain in Armour Hills, drive out to see 117 E. 65th st.

KARNES Blvd., 3153—Lovely 8-room residence; garage; shown by appointment; sacrifice.

ROCKHILL—$15,000 home; couple will take exchange smaller bungalow. VI. 1977. Owner.

Residences for Sale—Cont'd
South of 31st and West of Troost.

You Will Want To Own It
HAVING SEEN IT.
610 W. 67th st. terrace; very unusual English home; designed for the convenience of a woman; has all the up to date features; 4 bedrooms, 3½ baths; open and lighted evenings. HIland 4100.

BUNGALOW BARGAIN.
6410 WYANDOTTE.
3 bedrooms and sleeping porch, 2 tile baths; wonderful lot and location; private drive; $5,500 first mortgage; will make terms on balance. JAckson 2742. Open today. See by all means.

Kansas City, Kas.

FIVE Rooms—Modern; corner lot; built-in double sleeping porch, breakfast room, guest mirrors, French doors, hardwood finish, rock foundation, 26x40; garage in basement; this place was built for a home; $6,250. FAirfax 0612.

SEVEN rooms, partly modern; garage; close to car line and schools; by owner. 526 Barnett, Kansas City, Kansas. FIfield 2184J.

5-ROOM modern bungalow; almost new (20th and Quindaro); equity at a bargain for cash. Owner, 2818 North 20th.

Suburban for Sale

SUBURBAN Home—Beautiful place, 6-room modern house, 2 large modern poultry houses, 2-car garage; 3½ acres, high and sightly, trees; 25 minutes from A.-S.-B. bridge; very low price; very reasonable terms; must sell, nonresident. HArrison 5334, LInwood 0650. 536 Dwight bldg.

5 ACRES—ALL NEW IMPROVEMENTS.
Overland Park, 1¼ miles west on 80th; 5 fertile acres; 5-room bungalow, hardwood floors, electricity; garage; chicken house; good water; beautiful surroundings; $7,500; will take part cash, part trade. Towner, VAlentine 7225.

MODERN BUNGALOW—$2,850
5 room; oak floors; basement garage; newly painted; level lot; clear; easy terms.
M. M. PRESTON R. E. & LOAN CO.,
INdep. 5146. INdep. 4832.

$25 CASH, $20 monthly buys half acre and 4-room cottage; near school and car line. Call Mr Hall, ME. 3877J; Monday, VI. 5810.

MISSION HILLS Acres—Bargain for quick sale; attractive half acre; fruit, shade; 4-room, modern house. VAlentine 2233.

100 FEET builders' vacant; all improvements in; one block to car line. Don Kinney, VAlentine 9371 or LOgan 5419.

FOR SALE—4-room house, lot 275x75; will consider car for my equity. Inquire 110 N. Arlington, Mt. Washington.

VAN HORN Road, 9325—Complete 6 rooms; large lot; will sell on monthly payments. Call WE. 7635 or VA. 4222.

BEAUTIFUL suburban home; will sacrifice; price it and see. Phone LOgan 0120.

Farms and Land
Farms—Miscellaneous.

80 ACRES.
I must sell at once; good improvements; 16 miles east of Kansas City postoffice on highway 40; no trades. Owner, JAckson 2742.

Kansas.

160-ACRE JOHNSON COUNTY, KANSAS, FARM AT AUCTION.
ON KANSAS CITY-FORT SCOTT PAVED HIGHWAY, 20 MILES SOUTH OF K. C.
As I have purchased, in order to settle the estate, our old home farm, will sell my 160 acres, 20 miles south of Kansas City, just a mile off the paved highway—and this mile will be graveled this fall, making a 365-day road—to the highest bidder Wednesday, September 25, at 10:30. Has been built up with clover and alfalfa to wonderful fertility; 25 acres limed, 48 corn, 40 clover, 25 alfalfa and clover, 4 years, and partly plowed. Rest blue grass pasture, including beautiful 6-acre walnut grove; also valuable for timber. Most of the improvements are new; 6-room house, basement, barn, dairy barn, chicken house, sheep barn, etc. Will split and sell in 80s or as one; 25 per cent down payment, $5,000 three years at 5 per cent, balance cash when deed and abstract are satisfactory; 1½ miles from Stilwell, churches, high school, etc. Ideal farm for Kansas City man. Will disperse my dairy herd of 20 Holsteins and Jerseys. Jake Jameson and Jack Blagg, auctioneers. H. M. Donham, postoffice Bucyrus, Kas., R. F. D.

1,250 ACRES—Good, improved, 40 miles of Kansas City at shipping station; part trade of good value acceptable. Address G 295 Star.

ACRES 3—New improvements, ideal chicken ranch; bargain; $1,000 cash handles. Jones & Sons, Pleasant Hill, Missouri.

$100—$110—$95—$130 an acre within 3 miles of Blue Springs; rock road. Slusher Thomas. Phone Blue Springs.

Missouri.

STOCK and Grain Farm—480 acres, Oregon County, Missouri, 4 miles from Alton; about ½ tillable, balance timber pasture; 2 sets improvements, bad repair; will sacrifice for $18 acre; would consider some trade. P. O. 608, City. VAlentine 7225.

Texas.

40 ACRES improved Mission, Tex., farm for sale; write Mrs. M. A. Netherton, 2321 8th st., So. Minneapolis, Minn.

To Exchange—Real Estate

ACRES, 5; suburban; well improved; many fruit trees on hard surface boulevard, 10 miles from postoffice; trade equity for residence, apartment, or farm. C. W. Ransom, 804 Grand Ave., K. C., Mo. VIctor 5399. Evenings VAlentine 7150.

ACRES—100, improved, Bates County; want 5-room modern, Northeast; owner. Address A 115 Star.

APARTMENT 6, one block south of Linwood blvd.; one loan $9,000, 6% interest; no payments; will exchange equity for clear house or land close to Kansas City.

BUNGALOW, 6 rooms, south of 43d st.; one loan $2,500; will exchange equity for grocery store. S. K. Johnson, 303 Victor Bldg., phone VI. 7668.

APARTMENT—4, 3715 Paseo; equity $7,000, for clear suburban or bungalow. Owner, LOgan 0404.

APARTMENT, 4—SOLID BRICK.
Boulevard location; straight loan; owner wants bungalow or other property. Address A 62 Star.

APT., 6—Near 31st and Main; solid brick; only $12,500; want residence. HA. 7264.

BUNGALOW—Modern, 100 ft. lot, Marlborough; want clear improved Mo. Ozark for $3,000 equity. 4403 Penn. WE. 9898.

BUSINESS Bldg.—Solid brick, 47x128; 3 rooms; trade for clear house or vacant. MAin 4417.

DUPLEX—Near 33d-Agnes; 6 rms. each; 1 loan; rented $130 mo.; want bungalow; give exceptional good deal. WA. 6728.

EQUITY in beautiful 3-story 10-room solid brick, slate roof, well furnished; 2-car garage; large lot; good income property; near 31st and Troost; sell or exchange for smaller place. WEstport 5553.

LOT near Linwood and Chevrolet district, trade for furniture or what? Call BEnton 1935.

SUBURBAN—New 5-room bungalow, basement garage, near car line, oiled street; one loan; trade equity for clear vacant. Bowman, 314 Bonfils bldg. MA. 6666.

FOR SALE or Trade—Baby chick hatchery, 20,000 capacity; good location; 25x40 concrete block incubator house, brooder house, store house; on hard road; terms; priced to sell. O. K. Feed Store, Broken Arrow, Ok.

WANTED for cash and trade, large residence for rooming house; south of 27th st.; must be a bargain. C. W. Ransom, 311 Central Exchange bldg., Kansas City, Mo. VIctor 5399; Sunday and eve. VA. 7150.

FOR sale or trade for good car or what have you? $2,000 equity 5-room modern bungalow Southeast, near car, schools, shopping center. WAbash 0646.

6 ROOMS—Modern; sleeping porch; garage; fruit; want resident, business property; equal value. 524 Arlington, Mt. Washington. INdependence 5044W.

EXCHANGES Our Specialty—We can match any deal; quick action. Union Realty Co., 2d floor Delmain bldg., 9th and Main. HA. 2787.

WANT 12 to 18-apartment kitchenette in exchange for 320 acres wheat land and bungalow, subject to one loan. CLifton 4046.

LEAVING city, will sacrifice $2,000 equity in modern 5-room stucco bungalow for cash or clear vacant. Lee, owner, 1605 Lawn.

$1,500 EQUITY in 5-room modern, for farm land, suburban, car or what have you? A. E. Smith, 5720 E. 22d. BEnton 3817.

WILL take your old house or vacant as part payment on new 5-room English bungalow. JAckson 1834.

FIVE finished residences, trade for merchandise anywhere. What have you? Address A 444 Star.

CLEAR LOT—Want 2 fur coats or what have you? Ward, 2934 Brooklyn. LInwood 1098.

ATTRACTIVE bargains; quick deals; buy, sell, exchange. Jones & Sons, Pleasant Hill, Mo.

$100 CASH and vacant lot to exchange for home. VAlentine 3572.

Wanted—Real Estate

CAN pay $1,000 cash but must have small payments for balance. If you have a real bargain in 7 to 9-room house in or near Country Club, write full particulars, price and give location. Willard Morris, 5910 Grand ave.

WILL take your old house as part payment on substantial new bungalow, 2621 Drury; lighted evenings. LInwood 0076.

I WANT 3 to 6 acres on any paved U. S. highway close to any city. W. J. Burnett, 4608 St. John avenue.

WANT house under $3,500 as part payment on new 6-room bungalow. VAlentine 6957.

WANT Kansas City property for clear Southern California income. VAlentine 0739.

ALL cash for 4 or 5-room modern, Northeast. Address A 105 Star.

REAL ESTATE LOANS
For advertisements of concerns offering loans on real estate, see main classification: "Financial," elsewhere in the classified columns.

Legal Notices

60c an agate line each day.

BIDS will be received in the office of Leslie Cowan, secretary of the University of Missouri, up to 10 a. m. Oct. 8, for the printing requirements of the university for two years, beginning Nov. 1, 1929, and ending Oct. 31, 1931. The right is reserved to reject any or all bids. Address Leslie Cowan, Secretary, 103 Jesse Hall, University of Missouri, Columbia, Mo.

THE KANSAS CITY STAR

FOUNDED SEPTEMBER, 1880, BY WILLIAM R. NELSON.

THE KANSAS CITY STAR COMPANY, *Owner and Publisher.*

Address All Letters: THE KANSAS CITY STAR, KANSAS CITY, MO.

SUBSCRIPTION RATES—Morning, Evening and Sunday (thirteen papers a week), delivered by carrier in Kansas City, 15 cents a week. By mail, postage prepaid, in Missouri and Kansas, 15 cents a week; elsewhere in the United States and Island Possessions, 30 cents a week; in foreign countries, 65 cents a week.

Entered as second class matter at the post-office in Kansas City, Mo., under the act of March 3, 1879.

Publication offices, Eighteenth street and Grand avenue.

POSTAGE FOR SINGLE COPIES—For 8 to 14 pages, 2 cents; 16 to 22 pages, 3 cents; 24 to 28 pages, 4 cents; 30 to 34 pages, 5 cents; 36 to 42 pages, 6 cents; 44 to 48 pages, 7 cents; 50 to 58 pages, 8 cents 60 to 66 pages, 9 cents; 68 to 72 pages, 10 cents; 74 to 80 pages, 11 cents.

MEMBER OF THE ASSOCIATED PRESS.

The Associated Press exclusively is entitled to the use for republication of all news credited to it or not otherwise credited in this paper and also the local news published herein.

All rights of publication of special dispatches are also reserved.

During August, 1929, the net paid circulation of THE STAR was as follows:

Evening (daily average)	278,915
Morning (daily average)	276,844
Sunday (average)	297,552
Weekly Star (average)	470,789

MONDAY, SEPTEMBER 23.

Good Highway News.

It does not require a traffic expert to point out the exceedingly unsatisfactory condition which has developed in connection with the chief highway entrances to Kansas City from the east. Any motorist can demonstrate for himself the inconvenience and often actual peril involved in narrow roadways and inadequate underpasses at the very points where traffic must be unusually heavy.

The information contained in a recent letter from the chief engineer of the Missouri state highway commission, a resume of which has been published in The Star, is, therefore, both encouraging and valuable. It is encouraging because it shows how clearly the highway commission recognizes the existing condition and how it proposes to assist in remedying the evil.

The Frisco underpass on U. S. 50 is to be improved, U. S. 40 is to be widened from Thirty-first street perhaps as far as Grain Valley, a survey is to be made for widening Thirty-ninth street from U. S. 40 to Vineyard road. Perhaps the most interesting feature of the plan is the proposed connection from U. S. 40 to U. S. 50 through Eastwood Hills to Topping avenue and then in on Fiftieth street and Swope parkway.

This last project, which would afford a particularly handsome entrance to the city from U. S. 40, is contigent upon the improvement of Fiftieth street, now obstructed by the underpass and the "Toonerville" trolley. That is where the information is valuable, because the city must aid in this development. The engineer's letter offers strong corroboration as to the necessity for removing the trolley line, which now divides the two concrete ribbons that constitute Fiftieth street.

In this connection the chief engineer observes:

> The state highway commission indicated its desire to aid this entrance in the Kansas City limits when it provided the 9-foot concrete slabs bordering this trolleyway, over which all of the highway traffic on U. S. 50 now moves between Topping avenue and Swope parkway. Unfortunately, these concrete slabs do not permit one car to pass another and, as stated above, I can see no satisfactory solution unless the trolley line is removed and the pavement is made between the tracks.

Obviously if the entrance for U. S. 50 as it stands is inadequate even for the traffic now flowing over that highway, there would be no point in bringing in additional traffic from U. S. 40. An ordinance has already been introduced in the council, providing for the removal of the trolley. It is essential that it be passed and the 20-foot right-of-way be turned over for widening Fiftieth street. That is the least Kansas City can do to assist the highway commission, which has been and is doing so much for the city.

If the commission carries out the plans indicated by its chief engineer, a serious traffic problem will be vastly relieved.

So the Wedding Interests Us All.

The friendly interest that is being taken throughout the country in the marriage of John Coolidge and Florence Trumbull is due in part, of course, to their conspicuous position. The son of a President and the daughter of a governor are bound to be in the public eye.

But behind the interest in these young people is the background of a universal human experience. In every family the story of the wedding revives memories or stirs anticipations. Reading of the preparations at Plainville, husbands and wives live over their own experiences. Fathers and mothers recall when their own sons and daughters left them to found homes of their own, or look forward to such events to come. Young people see in the event the culmination of their own romances.

In the wedding of John and Florence is dramatized one of the typical high moments of that human comedy—or in some instances human tragedy—in which we all are players and in which we all are vitally concerned.

No Trickery in the Amendment.

Senator Sheppard of Texas rises on the floor of the senate to deny certain statements attributed to him, together with implications therefrom, in the Collier's article about the origin of the eighteenth amendment. The article, extracts from which were reprinted in The Star Friday, was misleading in various particulars, he says, as to the circumstances under which the senate acted on the amendment resolution.

There are no evasions, tricks or subtleties in the amendment, its author affirms, nor was it the work of Wayne B. Wheeler or any other one man, but rather the outgrowth of public sentiment and "the deliberate consummation of an ideal." Regardless of the agreement with Boies Penrose that ratification must come within six years, the proposed amendment would have been acted upon sooner or later and would have received the necessary approval by the states without protracted delay.

That view of the matter is convincing. It is supported by facts. Prohibition sentiment had been growing for years. Its effective culmination was dependent neither upon the World War nor political agreement, although, as Senator Sheppard intimates, these might have expedited action. But since nearly three-fourths of the states already had adopted prohibition on their own account, or some modification of it, it was hardly a long chance as to what the states would do, once they were given the opportunity to move for a legal ban on liquor nationally.

There had been experiments with every other method of curbing the evils of the liquor traffic. They had failed. National prohibition was inevitable. The exact time at which it came, together with the circumstances, was immaterial.

As to the amendment itself, it is free from trickery. The only people it has been instrumental in tricking have been the bootleggers and other violators of the laws. The courts have had no particular difficulty in interpreting the constitutional provision or the legislation enacted under it. With the law enforcement and observance which it demands, there will be no question about results.

Kansas City's Pennant Winners.

Here's to the Kansas City Blues! Here's to George Muehlebach, "Dutch" Zwilling, and each and every player in the winning team of the American Association! This aggregation of owner, manager, pitchers, fielders and batsmen has honored Kansas City with a season of driving, consistent baseball. The organization showed its strength and balance early in the 1929 trials, took a high place at the start and held it with little variation up to the pennant-winning hour.

While the victory was virtually won some time ago, there was a tough runner-up in the St. Paul team, which has kept its relative position for weeks with only the slightest variations in percentages from day to day. With such a team contesting the way, there was a chance for a different outlook if the Blues had gone into an unexpected slump for four or five games. But the Blues have not been in a slumping mood. They have played remarkable baseball. Their resourcefulness has been demonstrated when leading players have been disabled and the reserves have been called up. Manager Zwilling has demonstrated fine discernment in choosing his players and in handling them.

Kansas City now may look forward with elation to the little world series, with the Rochester team, the first four games of which will be played here. It has been six years since this city celebrated the winning of a pennant. The coming celebration should be the biggest, the most enthusiastic this city ever has put on, even though six times before in its baseball history such celebrations are recorded.

A Regular Cheer!

The football season approaches. The association which directs the athletic destinies of our alma mater gently reminds us of the fact by inclosing a sheaf of application blanks, together with a complicated set of instructions for their use. The schedule calls for eight games. We are informed that we may purchase a season ticket for $5. That sounds reasonable, until we discover (upon carefully reading both sides of this blank) that the "season" ticket will admit us to just four of those games. Each of the others requires a special ticket, and by an odd coincidence they happen to be the important games.

We examine the other blanks. They are in the form of envelopes, each of a different color. There is a pale lavender, a green, a pink and so on. We now find that of the four games not covered by the season ticket, three will cost us $4 each and the other $5. A little computation then discloses that the lowest possible charge for watching the eight games to be played by our alma mater (name supplied on request) is exactly $22, to which must be added five 20-cent fees "for registry." But $22 for one undergraduate's personal expenditure on football tickets. Ho for the great amateur, intercollegiate sport of football!

Doing It Is Hardest.

From the San Francisco Chronicle.

It's easy to decide what is fair. The hard part is to do the fair thing if that requires letting the other fellow think he licked you.

MOUNT PELEE AGAIN THREATENS POPULACE WHICH IS LURED BACK TO FERTILE LANDS

Shunned and Feared, Saint Pierre, Which Was Wiped Out in 1902, Remained a City of Desolation Until a Few Years Ago, When, in a Spirit of Audacity, It Began to Grow and Prosper, Only to Feel Again the Eternal Menace.

ON the island of Martinique, in the Carribean, homeland of the Empress Josephine and colony of old France, life was expansive and gay among the Creoles. An extract from Vigny's *"Servitude et Grandeur Militaires"* thus describes the principal city of the island:

> Saint Pierre has a magnificent theater, drama being the chief diversion of the French. It has four tiers of boxes with a promenade back of the first, where the spectators stroll between acts. At night, every street is lighted; persons of wealth, however, go about accompanied by attendants bearing torches fashioned from the wood of the gum tree, very resinous, which give out a pleasant odor when lighted.

So on through the decades, Creole life at Saint Pierre laughed and dreamed gaily; and, according to some standards, wickedly.

At about 7:45 o'clock in the morning of May 8, 1902, Mount Pelee suddenly blew up and wiped out the entire population. The city of 40,000 was buried under many feet of mud and ashes. For six or eight hours that day a continuous torrent of volcanic litter overwhelmed the ruins. At the end of this period there was only one man left alive. He had been in a cell of the jail and had been protected by thick walls and heavy masonry from the gas and heat which destroyed the other inhabitants.

SCENES OF DESTRUCTION IN ST. PIERRE AFTER THE ERUPTION OF MT. PELEE IN 1902.

And then, to give an idea of the full powers of transcending fury, Pelee erupted again on May 21, a return engagement many times worse than the first. A party from the United States Steamer Potomac landed next day to look upon the scene of disaster. The huge towers of the cathedral had been hurled flat to the earth. The bombardment of the volcanic stones was not sufficient to account for this, and all evidences pointed to the passing of a furious blast of blazing gas, traveling with incalculable force. The deposit of boulders, ashes and angular stones was enormous. But not a human being saw what happened, there being none left from the first disaster.

But even as there seems to be no limit to the fury and the fateful recurrence of volcanic outbursts, human persistence also seems indefatigable.

In December, 1923, a visitor went to Saint Pierre to find an enterprising community of 1,000 inhabitants. Something of the air of the go-getting chamber of commerce seemed to pervade the place, and there was the mayor, Louis Ernoult, with his booster speech.

"RISEN FROM RUINS."

"Our country has risen from its ruins," monsieur le mayor said grandiloquently. "You can see that for yourself. There are more than a hundred houses, both new and repaired, and we have a *mairie*, a club, shops, a restaurant, market and custom house; and there is running water and a good sewage system. We have a daily steamer from Fort de France."

The visitor, however, could not restrain an apprehensive glance at the threatening mass of Mount Pelee, and the mayor, following his guest's eyes, read his thought. Mayor Ernoult, being a sugar planter at Parnassus on a spur of Mount Pelee, spoke as one who knew whereof he speaks.

"Bah!" he declared with a smile and a fatalistic shrug of his shoulders. "She will not gobble us up again in the same century, at any rate."

That was in 1923. Mount Pelee patiently waited for six years before making a retort. A dispatch in The Star the other day tells of a rain of volcanic ash on the towns of Saint Pierre and Morne Rouge. This caused increased evacuation by the population of Saint Pierre, Morne Rouge and Precheur, but the countryside continued calm. No such disastrous eruption was expected as that of 1902, and the chances might be considered fairly favorable that the expectations and the eventualities will be sufficiently harmonious. Perhaps at this time, the tragedy of 1902 will not be repeated. Perhaps, as the mayor says, it will not happen again for a century. But even the mayor admits that it *could* happen again. And the fertile lands of volcanic ash, and the lavish rainfall make a paradise of luxuriant production which ever lures the people to reclaim their lands and to cling to them throughout the perpetual danger.

Martinique, the chief island of the French group, is included in the group known as the "Lesser Antilles" and is long and narrow, being thirteen miles one way and forty-nine the other. It is very mountainous. The highest peak is more than 4,500 feet, and the rest of the surface is almost covered by minor elevations that would pass for mountains in more level country.

DISCOVERED BY COLUMBUS.

Although small in size, the island has figured prominently in the history of the New World, having been discovered by Columbus in 1502 and colonized by the French in 1635. Its dominion was contested by the French and English for nearly a century, during which it changed hands four times, and was finally ceded to the French in 1814.

The island at present has a population of 190,000 and is prospering. The principal products are sugar, coffee, cocoa, vanilla, cinnamon and mahogany. There are thirty-five sugar mills and a number of distilleries for making rum. The exports amount to nearly 7 million dollars a year.

Fort de France on the southern side of the island, on an excellent harbor, became the principal city after the destruction of Saint Pierre, and now has a population of more than 30,000. The city is typically French, the principal street being Rue St. Louis, with a Bazaar Parisienne and, of course, a Grand Cafe with little round tables along the sidewalk. The streets have brightly painted houses with iron balconies and green shades.

And there is the Savane, planted with palms and tamarind trees. In the middle of this is the famous statue of Josephine, the wife of the first Napoleon who went from this, her birthplace, to France, where she found both sorrow and fame.

The population of Fort de France is thoroughly French in manner. The voices of the inhabitants are soft and modulated, and their bearing gracious and restrained, in contrast to the brazen forwardness of the West Indian Negroes. The mass of people is neither black nor white, but run the full scale between the two, that is, with the faintest touch of color known as *"fille de coleur"* to the darker shades called *chabine*.

Outside Fort de France there are many smaller communities, each usually grouped about a sugar mill on some large estate. Fertile acres have continued to lure the natives closer and closer back to the shadows of Mount Pelee.

CITY OF DEATH.

But Saint Pierre in the first decade after the disaster remained a veritable city of death. No one could be found at work there but a few legalized grave robbers who, with the permission of the government, dug in the buried homes of their relatives for money and jewels. Their excavations, which resembled prospect holes of miners, gave the city the appearance of a deserted mining camp. Everywhere was a chaos of jagged and disjointed stones. Here and there gray, sun-blistered walls loomed up, with blue sky peeping through their long windows. And all around was the mass of verdure which reached far out into the distance and met the yellowish, denuded slopes of the volcano.

Picture a mass of heavy clouds shrouding its summit. Sometimes when the cloud lifts for a moment, the great dome furtively appears like a gigantic kiln. Then come other and denser clouds, covering the mountain and effacing everything. Sometimes one of them breaks free, passes over the city. Apart from this, nothing lives, nothing moves in this vast and gloomy landscape. Always, everywhere, the same impressive and incommensurable silence. Not a bird song, not a sound, goes up from that dead city which is being shrouded in its tomb of verdure.

Up until ten years ago, the tourist visiting the ruins of the city had to take his lunch with him. The steamer with its load of visitors anchored far out to avoid the wrecks which filled the harbor near shore, and the visitors to the ruins were taken ashore in launches. Saint Pierre seemed doomed never to arise. But the same force that makes luxuriant vegetation to grow over such a devastated city puts an audacity into the hearts of men. Over death, life has victory. A new city came into existence. And there was the enterprising mayor and the spirit of progress.

And then another frown and a menacing gesture from Mount Pelee. H. D.

(*Copyright, 1929, The Kansas City Star. Reproduction prohibited except by permission.*)

THE FIRST OF A LONG SERIES OF LECTURES.

From the Baltimore Sun.

KANSAS NOTES.

We've been thinking we made a mistake passing up those nice young men who wanted to sell us books to answer chidren's questions, writes "Peggy" in the Cottonwood Falls Leader. When 4-year-old asks: "What do chickens need to fly for?" and "How do people get old?" it would be a relief to hand him volume 7 and go on scrubbing the kitchen floor.

A Riverside boy of 7, says the Wichita Eagle, who had disobeyed and was anticipating punishment, knew it was coming when his mother called him from play with a summary: "Come here, this minute."

Turning to his playmates he said: "There will now be a brief pause for station announcement."

"We're glad cooler weather has come, with the return of coats," confesses Lew Valentine in the Clay Center Times. "It gives us a pocket in which to stuff old letters, instead of having them pile up on the desk."

Wendell Atherton, who has bought the LaCrosse Chieftain of Harry Fish, is a capable young newspaper man who undoubtedly will provide his readers one of the most interesting weekly newspapers of Western Kansas, says Frank Motz in the Hays News. Atherton has worked on the Salina Journal and Russell Record. Until recently he was a part owner of the Ellis Review-Headlight. He is a business-getter, has a likeable personality and knows what it takes to publish a successful paper. He should do well at LaCrosse. Harry Fish, who is retiring from the publishing business, said he planned to take a month's rest. Later, he added, he expected to re-engage in other business in his home town of LaCrosse.

THERE'LL BE A DIFFERENCE.

If the editor of the Kansan and Mrs. Davies are able to go along at their present gait, as to health "and the pursuit of happiness," which now seems normal, until October 15, 1929, we shall celebrate our fifty years of holy wedlock. On the day of the wedding the charivari party demanded and received three 8-gallon kegs of lager beer—that part of the festivities a half century ago will not be repeated at the forthcoming event.—*Gomer T. Davies in Concordia Kansan.*

"Will the Associated Press correspondent at Colby please rush story," asks the Coffeyville Journal, "on how the promoter is succeeding who bought all of Marion Talley's wheat and is offering it for sale at $1 a pound?"

The thrill that comes once in a lifetime (and only once), according to the Clay Center Times: When the boy who sang high tenor in the high school glee club at the baccalaureate exercises last spring returns to school this fall and is placed by the professor in the deep bass class.

THE FARMER IN THE DELL.

An Ellis County farmer, widely known and exceedingly popular, is said to be the nearest approach to the economist's "self-sufficing economic unit" since the good old days when the pioneers managed to exist without purchasing anything much except sugar, salt and coffee. This fellow raises all his own vegetables. He has a miniature mill to grind his own cornmeal, if he wishes, and as a hobby he tans hides. His hams and bacon, of course, are home-cured. Further, he grows and cures all his own tobacco and manufactures his own beer, wine and whisky. No wonder his friends refer to him as "mine perfect host."—*Hays News.*

"Anyone who is worried greatly about what disposition can be made of worn out Henry-cars should journey out in the district where college students live," suggests the Pittsburg Headlight.

> The leading bookmaker of Kansas City is passing the word on to a few of his select customers, so we are informed, that he has had left with him $200 to be bet on the Athletics to win the World's Series and $50 on the Cubs for the first game. The department's diagnostician suggests that this is either smart money of the betting commissioner, himself, or come-on talk for a later killing on the Cubs.—*Ottawa Herald.*

We trust the Herald's expert isn't attaching too much importance to chicken-feed bets of $250, so far ahead of the series as this.

HANCOCK WAS RIGHT.

Editorial Opinion of the New York Times.

Gen. W. S. Hancock, the Democratic candidate for the Presidency in 1880, was much derided for saying that the tariff is "a local issue." But today in Washington the Republicans are doing their best to prove that he was correct. One local interest after another is splitting off by itself and declaring that if it cannot get its full demand it will not vote for the tariff bill at all. The latest fission of this kind is the lumber local interest of the Pacific Coast. Enraged because the senate finance committee changed the house bill so as to put lumber and shingles on the free list, a group of four or five senators from the aggrieved states have announced their purpose to vote against the bill unless their pet duty is put back into it. Here is a local issue with a vengeance! The country has seen one little bloc after another of this kind rush to get up to the tariff trough. There is the sugar bloc, about which Senator Smoot has so much personal knowledge. There is the leather and shoes bloc, the textile bloc, the steel bloc, the cement bloc. All these and others are beautiful illustrations of the local issue of which General Hancock spoke. There is nothing nation-wide about them except their desire to make the whole nation pay for an advantage to their locality.

CURZON "TOOK THE COUNT."

Former Coachman Handed His Lordship a Stiff Jolt.

Willis Fletcher Johnson in the Saturday Evening Post.

"Speaking of the foreign office, I must not forget to relate what Lord Curzon described as a most amusing joke on himself," wrote Ambassador Harvey in one of his letters to President Harding.

"He told it last summer, when we were in Paris. It seems that his lordship had found it necessary to discharge his old coachman, who had become his chauffeur, for inattention and inefficiency. Shortly after having given him his notice, however, his tender heart relented somewhat, and one evening as he was sitting alone in his library, he decided to reinstate his faithful servitor and finally pension him off according to custom.

"While he was indulging in a bit of self-gratification over his generous impulse, the butler announced that the old coachman would like a word with his lordship. This seemed to the marquis a quite interesting and pleasing coincidence.

"Immediately, therefore, old John was ushered in and stood before his master in sturdy British fashion, twirling his hat; whereupon his lordship said: 'John, I am glad you came. I was thinking of you at that moment. I know what you want, and I am not going to insist upon your asking. I have already decided to reinstate you and retain you indefinitely, with a suitable pension for your closing years.'

"John did not evince the gratefulness which his lordship had anticipated. On the contrary, he said: 'I did wish to see you, my lord, but not for the purpose you mention. I simply wanted to say to you that you are the damnedest cad in England! Good-day, your lordship.' And John walked out."

The Prognosticator.

From the Detroit News.

"I could see it was a quiet town as soon as I arrived," said a returned vacationer, the other morning, "so I wrote up my diary for two weeks in advance."

BUILDERS.

Who builds him a house of stone or brick,
  With a roof against the sky,
And a base where the ivy roots spread thick,
  Was born with luck in his eye:
For a house will not start, nor mortar stick
  At a wish or an oath or a sigh.

I know—for I've built as mad men do,
  With wishes white and red,
But the wind gets in, the moon shines through,
  And the walls shake at my tread;
Who builds him a house of a rhyme or two
  Must look for the rain on his head!

—*Hortense Flexer in the Indianapolis News.*

STARBEAMS.

A professor at Cambridge, England, goes somewhat extensively into the physical and psychic reasons why girls blush. This investigation evidently was started back in Victorian times, and he has just brought in his report. We hope it won't be too great a shock to him now to learn that the great public curiosity is no longer why girls blush, but rather why they don't.

> Another picturesque municipally owned cafe is the Claremont, historically celebrated as the birthplace of Alexander Burr's daughter, Theodosia, who vanished at sea. —*O. O. McIntyre.*

"Alexander Burr, you remember," recalls L. E. G., "is the one who killed Aaron Hamilton in a duel."

HOW ABOUT THIS, LYLE?

Sir: I was just about to capitulate to this "Two cars to a family" propaganda when I read a recent news item from Longview, Wash., where a man and his wife, each driving a car, staged a fine little collision on the main street. And there is a very fine legal point involved here. The question is, could one collect on his public liability clause for a collision with his private liability?—*F. H. S.*

Mrs. Minnehaha Spurt has had some photographs taken in evening dress, and is ready to furnish a recommendation as a user of the famous Persimmon mattress, reports M. B. B. Mrs. Spurt says, "We society housewives should encourage our more obscure sisters to demand nothing but the best."

AND WHATEVER BECAME OF MR. GOODMAN?

Sir: About the difficulty in remembering the name and address of the boy who beat Jones out at Pebble Beach. Might it not be a help, especially to Missouri and Kansas folks, to mention in a joking sort of way, that the boy's name is Goodman and that he is from the same state and school that produces those Goodmen who each fall make up that rough gang of footballers best known as the Cornhuskers?— KNOTHOLE.

> Arabian nomads are permitted to have four wives.—*News item.*

That's why they're nomads.

AND DO THE HOGS GET OVER IT?

> Chicago hijackers stole a truckload of hogs recently. There is some curiosity among the nervous customers of Chicago bootleggers to know just what part pork plays in the preparation of bootleg liquor for the local market.—*Starbeams.*

Anyone who knows anything at all about corn and "Corn" knows that there is no money to be made in "Corn." Down here in the Ozarks the real easy money is made in feeding the mash (after distillation) to hogs. Then you ask what part hogs play in the preparation of bootleg liquor. Oh, the ignorance of some people!—*H. G. P., Neosho, Mo.*

OPEN WINDOW CONDEMNATION.

Sopranos,
  Altos,
    Tenors,
      Basses,
I close my window
  In their faces;
    Then turn about
      To find—Heigho!
        The same damn noise
          On the radio!

Lilla in New York World.

Al Capone has filed another plea in the hope of getting his release from jail in Philadelphia. Al and Harry Sinclair must have the same kind of lawyers—the kind who offer eternal encouragement but deliver very few concrete blessings.

SAVING HOUSEWIFE'S TIME.

Sir: We take some eight or ten magazines at our house and I have worked out a plan for our family reading that may be helpful to others. I go through the magazines as soon as convenient after they are received and grade the stories and articles with respect to merit and literary value, marking them with a pencil, "Fine—Good—Poor—Rotten," as the case may be. Then when my wife gets around to her reading, a great deal of time is saved as all she has to do is to read the ones marked "Rotten."—*F. H. S.*

The prosecuting authorities at Detroit are convinced there was criminal negligence somewhere about the disastrous fire which destroyed a night club one night last week. Indeed, it would seem so. Something was bound to happen to a night club which operated under the name of "The Study Club."

> A Needed Viaduct Is Missing.—*Headline in Public Mind.*

Maybe if a reward were offered, somebody, even the police, might become interested in a search for it.

> Flying Taught; $25 Down.—*Adv.*

"Yes," says H. R. H., "but who needs instruction in that direction?"

HOLD THAT LINE.

> In Fifty Years, Dresses Have Shrunk From 24 Yards to 2.—*Headline.*
> Looks as if it might be time to punt.—*Starbeams.*

"What! With only two yards to go! This is the time to tear the line wide open," says O. A., who is rooting for the wrong team.

W. S. Gilbert, writing "The Mikado," anticipated Mussolini when he created Pooh-Bah, but only up to a certain point. Even Mr. Gilbert never expected Pooh-Bah to resign seven of his portfolios at once.

Boston banned "Strange Interlude." Kansas City saw it last year, but, of course, we of the West are pretty sturdy fiber, morally speaking. C. H. T.

Just 6 Days More

To Buy a BRAND NEW STEINWAY PIANO AT A GUARANTEED SAVING OF $50 to $250

We will accept your present piano in exchange and give you three years' time on the balance . . . But, remember, there's ONLY SIX DAYS LEFT.

1217 Walnut
3913 Main

J. W. JENKINS SONS MUSIC CO. The Utmost in Piano Values
Plaza Theater Bldg.

1015 Walnut
536 Minn.

STEPPING HIGH

by GENE MARKEY

Copyright, 1929, by North American Newspaper Alliance and Metropolitan Newspaper Service.

(Continued from The Star this morning.)

SYNOPSIS.

Benny Darrell and his wife, Flo Sloane, are "hoofers" who find their first Broadway engagement in musical comedy a failure. Flo furiously resents Benny's refusal to mourn over their bad luck. She announces that she is through.

CHAPTER II—(Continued).

BENNY was not listening. He stood slumped forward, hands in the pockets of his green dressing-gown, his whole attitude expressive of dark despair.

Suddenly the telephone rang. He did not move. It rang clamorously for several seconds.

"The telephone's ringing," announced Peggy Page.

"There's a smart girl," nodded Lew to Benny. "She knows a telephone-bell when she hears one!"

"Oh, you go on!" countered Miss Page.

Quietly Benny picked up the telephone. "Hello? . . . Who? . . . Oh, hello, Mr. Hummel. . . ."

Lew and Peggy exchanged glances.

"Yeh . . . we're in. . . . All right. . . Sure." Benny put down the telephone. "It's B. B. Hummel."

"That big stiff!" commented Miss Page. "He was my agent once."

"He's everybody's agent," said Benny, "but they don't always know it till somebody else gives 'em a job. Then Hummel comes in for five per cent. Ya know what that bird does——"

"I believe it," nodded Lew.

"—He stands in his window, an', if he sees an actor goin' into a manager's office, he grabs the 'phone an' tells the manager he's sendin' you over."

"Five per cent," was Lew's comment. "An' all he's got is a window."

"He's on his way over now." Benny lighted a cigarette nervously. "I know what he wants. He knows the show's a flop an' he's gonna offer us three days in some tank town after it closes. Wait'll Flo hears this—— She'll blow up!"

"If that Turk's coming here," declared Miss Page, "I'm going to beat it." And she began to gather up her gloves, purse, lipstick and various other impedimenta.

"I don't live here neither." Lew arose to take his leave.

"He couldn't be bringing anything but bad news," muttered Benny.

Peggy took his hand. She always made a great point of being sincere. "G'by, Benny. Tell Flo g'by."

"We'll see ya later, maybe." Benny smiled half-heartedly.

"One word of advice." Lew held open the door. "If B. B. Hummel's comin' up here—hide the radiator!"

They were gone. Benny heard Flo come out of the bedroom.

"Have those friends of yours left?"

He turned. She was dressed for the street. "They walked right out on me." He smiled, with an effort. "Where ya goin'?"

"Out," said Flo.

"Out—where?"

"When I told you I was through I meant it."

"Ya mean—ya wanta split?"

"Yes." She looked away.

"But ain't this all kinda sudden? I——"

"When you've made up your mind to do a thing the time to do it is now."

"Well—what're ya gonna do?"

"I'm going to get another partner."

A pause. Then he said huskily: "Ya think I'll never make the grade."

"It don't look like it to me. We've tried it together three years."

Benny stared down at the floor. "Well—I don't wanta stand in your way . . ." He shifted on one foot uneasily. "I kind of kind of always thought we was—more to each other than just—dancin' partnears. . . . I—I thought you loved me—up to this mornin' . . . We—we been through worse times than this together—an' you never complained."

"Yes, I know." Flo's blue eyes were cloudy. "But——"

"Hard luck," went on Benny, "is supposed to bring people that love each other closer together. Why—ya used to laugh at all our troubles."

"You can't keep on laughing forever."

"Sure ya can!"

"That's just the trouble with you." Her voice sharpened. "You laugh at everything—an' leave me to do the worrying. That's why we're still where we were when I married you. No—there's only one way to get up in the world—and that's to go there. I've made up my mind."

A knock on the hall door. The middle-aged bell-boy came carrying a newspaper and a blue and white striped hatbox. "I got your paper, Mrs. Darrell. An' this hat just come, C. O. D."

"Tell them to collect at the desk," said Flo, taking the box.

"O. K.," assented the bell-boy. "I couldn't find a notice of your show in here"—he handed Benny the paper—"but I see where the big fight's gonna be held in New York."

"Yeh? That's fine." Benny seemed disinterested. "Here." He handed him a tip.

"An' them other papers," the bell-boy reminded him, "was forty cents."

Once more Benny reached into his pocket.

"Say, I got a new one for ya, Mr. Darrell—stop me if you've heard it."

"Yeh, I heard that one," said Benny. "Besides, I'm kinda busy." He gave the bell-boy a half-dollar.

"Sure—all right. Thanks." The bell-boy went out, closing the door.

Flo had taken off her little gray hat and removed the new blue one from its box. He watched her go into the bedroom and put it on.

"Salomy!" she called.

The bull pup scampered after her. Benny heard the harness being buckled on. Then Flo came out, with Salomy on a leash.

"I—I'll send for my trunk this afternoon—when I know where I'll be." She avoided his eyes.

"How about the show? It's sure to run a couple of weeks, anyhow."

"I'll be at the theater tonight."

"All right." He looked down at the bull pup. She beamed up at him, wagging her curly wisp of a tail frantically. "Ya takin' Salomy?"

"Why—yes."

He reached down and patted the dog's head. "Ya won't forget to feed her?"

"Certainly not."

"Well, I was only thinking'—ya're not used to fixin' her food an' ya might forget it." Salomy licked his hand affectionately. "Ya can get those dog biscuits at most any delicatessen. . . ."

Flo turned away. "Yes, I know." Her voice sounded the least bit unsteady. She moved toward the door. "Good-by."

Benny could not believe that it was really happening. His lips moved twice before he was able to speak. "G'by. . . ."

Then she went out. The door closed. The jingle of Salomy's harness died away down the hall.

He stood there, a sense of desolation engulfing him. Once, in his childhood, he had "gone on" for the first time one amateur night in the old vaudeville theater, attempting a buck-and-wing dance, and, at the jeers and catcalls of the audience, they had turned out the lights on him and he had stood alone and frightened on the dark stage. It was like that now. . . .

Bewildered, he glanced around the empty room. On the table lay the little gray hat she had discarded. He walked over and picked it up wistfully.

"Gee. . . ."

CHAPTER III.

In the narrow lobby down-stairs a flutter of excitement stirred among the staff: Mr. Peattie, the plump clerk behind the desk, the red-haired telephone-operator, the cigar-counter girl, and the middle-aged bell-boy.

All four were peering out through the glass revolving door. In front of the hotel a shinning black town car was just driving away.

"Is that a swell bus?" observed Leo, the bell-boy. "Ask me, somebody."

"That guy must have plenty of coin in the old sock," mused the red-haired telephone-operator."

And the cigar-counter girl remarked: "It's the first time anything but a taxi has ever stopped in front since I been here."

Mr. Peattie picked up the large white florist's box that the chauffeur had just left.

"Front boy!" he called. Mr. Peattie had once clerked in a larger hotel, so he continued to say "front boy," though there was but one on duty. "For Miss Sloane." He read the tag. "Here—take this up to seven-ten."

"I wonder what kinda flowers they are?" mused the red-haired telephone-operator. "I bet they cost plenty of cigar coupons."

"What did the sho-fer say the guy's name was?"

"Winston," replied Mr. Peattie. "Alexander Winston."

"Some stage-door John, prob'ly."

"I bet he don't know Miss Sloane's got a husband." Leo grinned. "Say, that'd be a sketch, wouldn't it—if this here Winston come callin' on her, an' Darrell socked 'im——"

"If she's the kind would go out with another fella, Mr. Darrell ought to sock her!" declared the red-haired telephone-operator.

"I think you're stuck on Darrell yourself!" Leo taunted her.

"I am not!"

"Sure y' are. Every time he walks through the lobby you just about fall off your chair!"

"Well, I like him better than her. She never notices me——"

"Take these flowers up to seven-ten," interrupted Mr. Peattie.

"O. K." Leo leisurely picked up the box. "Sadie," he called across to the cigar-counter girl. "Whatta ya know—the kid here's got a crush on Benny Darrell, of Darrell an' Sloane!"

"I have not!" denied the telephone-operator indignantly.

"Ah, ya have too!"

"Less noise!" hissed Mr. Peattie. "Do you want Baumgarten to hear you?"

The argument ceased. They were all afraid of Baumgarten, the manager.

The elevator door clanged open, and Flo Sloane stepped out, with Salomy scampering ahead on the leash.

"I DIDN'T KNOW I HAD TIMED MY ARRIVAL SO ACCURATELY. I'M ALEXANDER WINSTON," HE SAID.

"Say, Mrs. Darrell"—Leo handed her the florist's box—"these just come for you."

Flo took it wonderingly. "Who in the world——" She untied the string and pushed off the cover. In a nest of green tissue-paper lay a dozen orchids. . . .

"Oh!" gasped Flo.

The clerk, the telephone-operator, the cigar-stand girl, and the bell-boy all craned their necks to see the flowers.

Flo set the box on the counter and opened a large white envelope. In it was a sheet of note-paper bearing a crest. Wide-eyed, Flo read the masculine scrawl below:

> *My Dear Miss Sloane:*
>
> I have been an admirer of you so long that I decided it was time something ought to be done about it. Joe Bergen took me around to your dressing-room last night after the opening, but you had gone. I'm enclosing a letter of introduction from him, just to take the curse off my informality. I hope you will accept these few posies and that you'll be in when I call this afternoon. Faithfully yours,
>
> ALEXANDER WINSTON.

There was another envelope, enclosed. It contained a typewritten letter from Bergen, the producer of the show. "Introducing Mr. Alexander Winston, the well-known polo-player. . . ." Bergen realized the value of advertising.

Polo-player! Flo glanced again at the embossed crest on Alexander Winston's note-paper. She was aware that her heart was behaving queerly.

"Those're certainly swell flowers," remarked Leo, the intimate bell-boy.

"Yes," Flo glanced out through the glass door. A shining black motor-car had drawn up at the curb, and from it a tall, well-dressed young man was descending. He spoke a word to the chauffeur, then came into the lobby. His lean features, brown from the sun of Florida, were what Flo would have called "aristocratic." He had that air about him. . . .

He recognized her at once, and came toward her with an easy smile,

"I beg your pardon." He took off his hat.

Flo saw that his hair was fair, that he had a small mustache and beautiful teeth. There was nothing "fresh" in his approach, she assured herself.

"I didn't know I had timed my arrival so accurately. I'm Alexander Winston," he said.

"How do you do." Flo smiled and gave him her hand. "I was just reading your letter. And thank you for these lovely flowers—orchids!" she corrected herself hastily. They were the first orchids she had ever received—but it was not like Flo to mention that fact.

"You're just on your way out."

His manner was so suavely familiar—it was as though he had known her for years. "My car is here. Can I take you any place?"

"Oh, thank you"—she appeared slightly flustered, as they walked across the lobby—"no—I—I was just——"

"Taking the dog for a little air," he suggested, smiling. They went out through the revolving door. "Perhaps we could have tea——"

"Oh, I'm afraid not," said Flo. "I—I have an errand to do."

"Then let me walk part way with you May I?"

"Why, yes—sure."

He turned and spoke to the chauffeur, standing by the door of the car. Flo had never beheld such a gorgeous car. The chauffeur touched his cap. Then Alexander Winston fell into step beside her, and they strolled up toward Sixth Avenue. Out of the corner of his eye he glanced down at her. Prettier off-stage than on. Superb figure. . . .

"I hope," he said, "you won't mind my coming around this way. You see—I simply had to meet you."

Flo blushed. She was, of course, flattered that he had wanted to meet her. Yet she felt vaguely uneasy. Not quite sure of the proper procedure. Flo had never been a flirt. And after the scene she had just gone through with Benny——

"The orchids were beautiful!" she said. Then she remembered that she had walked off, leaving them on the desk. "Oh! I wonder if they'll have sense enough to take them up to the room!" Suddenly it occurred to her that she was not going back to the room. She had left the hotel forever.

"I don't know what Benny will do——" She was thinking aloud.

"Benny?" repeated the young man by her side.

"Yes—uh——" her cheeks bloomed rosily above the rogue—"my husband."

"Oh." He did not seem surprised.

Flo laughed nervously. She realized that this was adventure—but she had never been an adventuresome person. At least, not with men. Still, she had always yearned to meet "society" people like Alexander Winston. And now, here he was! With a fluttering heart she walked along beside him in the cold February sunshine.

"Do you know where I first saw you?"

"No," she answered. "Where?"

"It was almost a year ago—at a vaudeville theater in Chicago. . . ." Winston's cool, confident voice went on.

But Flo did not hear him. She was thinking of Benny, back there in that cheerless room, where the sunshine never came in.

Benny was still standing in the center of the room, looking down at the little gray hat in his hands, when a businesslike rap on the door aroused him. It was Baumgarten, the manager of the hotel.

Baumgarten was a pallid, fleshy man with elusive little eyes. He walked on rubber heels and had the soul of a house detective.

"Good morning," he said, with chill politeness.

"Oh, hello, Mr. Baumgarten." Benny automatically shook hands with him. "How are ya?"

"I thought I'd better come up and have a little talk with you."

"Yeh?" Benny was at once uneasy.

"You know the hotel is glad to accommodate its patrons—at least, for a while—if they're prominent people. We have let your bill go over for three weeks, now, because you expected your show to be a hit, and we thought you'd be here all winter. But, under the circumstances, I'm afraid we'll have to ask you to settle the account to date."

"Why—uh—what's the matter?"

"Your show closes Saturday night, doesn't it?"

"I don't think so," Benny told him. "It ought to run a couple of——"

"Miss Gilda Ramos is in your show, isn't she?"

"Yeh."

"Well," said Baumgarten coolly, "she just came back from the theater a few minutes ago, and she says the notice is up already. You close Saturday night. Of course, the hotel has to protect itself."

"Oh, sure." Benny's pulse throbbed in his throat. The show was closing!

Baumgarten drew a large folded sheet of stiff paper from his pocket and held it out. "We'd like this settled as soon as possible." He turned to go. "Fine morning, isn't it?"

"Great!" murmured Benny

The door closed on Baumgarten's rubber-heeled departure. Benny opened the bill. Its network of small squares was covered with inked figures. The total stared at him in red. Four hundred and seventy-nine dollars.

"Cheese!" Benny gasped. He had had no idea it was as much as this. Even with their two weeks' guarantee of salary, he couldn't pay it!"

CHAPTER IV.

The door-knob rattled. More bad news? Or could it be—his heart fluttered—could it be—Flo? Perhaps she had repented and come back! Perhaps—But it was Lew Lewis's doleful countenance revealed in the doorway.

"Hey—who d'ya think's down-stairs?"

Benny stared at the floor. "She's quit me, Lew," he muttered huskily.

"Yeh?" Mr. Lewis had no time for a sentimental scene. "Who d'ya think I just seen down-stairs in the lobby?"

"How would I know?"

"Gus LeGrand."

"Who's he?"

"You been in the sticks too long," reproved Lew. "Gus LeGrand's got more night-clubs than Hummel's got gold teeth!"

"Night-clubs?"

"Sure. The Club Montparnasse, the Club Fleur de Lys—and a flock of others. He gets the French names for 'em off perfume labels."

"What's that to do with me?" Benny's depression deepened.

"Hummel's bringin' him here. I seen 'em down at the cigar counter. LeGrand asks for a sixty-cent cigar—in this joint!"

"Well—what's the big idea?"

"I'm only tippin' y' off. See ya later."

Two figures loomed behind Mr. Lewis as he moved to go, and B. B. Hummel, the booking-agent, crowded past him into the room, followed by Gus LeGrand. Hummel was a withered, dapper little man of mysterious age, fancifully attired, a flower in his buttonhole. He came in twisting his curled mustaches and swinging a bamboo cane. LeGrand was bulky, florid, middle-aged. His clothes were obviously expensive and somewhat too elaborate in color scheme. He smoked a cigar.

As they entered, the booking-agent greeted Lew Lewis patronizingly. "Hello, Lew. Still writing songs?"

"Hello, B. B. Still pickin' pockets?" And Mr. Lewis strolled off down the hall.

Hummel forced a rusty laugh and shut the door. "Just a song writer," he explained to his companion. Then, with an expansive gesture: "Gus, I wantcha to know Benny Darrell, of Darrell an' Sloane. Benny, this is Mr. Gus LeGrand."

"How are you?" LeGrand spoke huskily, cigar clamped between strong yellow teeth.

"Gladda meecha," said Benny quietly.

Without invitation, Hummel dragged forth a chair for LeGrand and one for himself. They did not remove their hats. LeGrand's crafty eyes roved around the room and discovered a framed photograph of Flo on the table. He peered at it intently for a few seconds, then sat down. Benny remained standing, his manner noticeably distrait.

"Well," began the booking-agent brightly, "how's the little woman?"

"Mrs. Darrell?" said Benny. "She's all right."

"Great little girl," Hummel informed LeGrand. Then: "Well, Benny, what did I always tell ya?"

"I'll bite."

"Always kiddin'—ya know what I mean?" Hummel grinned at LeGrand.

"Let's get down to business." The night-club proprietor removed his derby.

"Every time," nodded Hummel. "Well, Benny, Mr. LeGrand seen your show last night."

"Yeh?"

"He liked your act. He thinks Flo's great."

"Yeh?"

"He thinks you're good, too. He thinks you're a clever team—the two of ya together—ya know what I mean?"

And LeGrand spoke, in his thick, hard voice: "It's the woman that counts in a dance team. The man's only a dummy."

Benny stared into space. "A dummy's right."

"Well, Benny," said Hummel briskly, "here's what I slipped over for ya. I seen ya was good—ya know what I mean?—an' I says to myself, 'B. B., grab 'em before the others know they're good.' An' what's the answer?"

"Who knows?" murmured Benny.

"Well—I got Gus, here, to make ya an offer!"

"I run into you on the street," LeGrand corrected him. "By accident."

"It looks like it, at that, don't it?" Hummel cackled his professional laugh. "But I was just on my way over to see ya, Gus—about these two. Here's an agent that never lays down on the job. Ya know what I mean?"

"Sure," said Benny. "Do you?"

"Well"—Hummel twirled his bamboo cane—"whatta ya say, Benny? Great—eh?"

"Is it a secret?" inquired Benny.

"Don't mind him, Gus.' Hummel grinned jovially. "He thinks with his feet. Like all hoofers."

LeGrand was glancing around the room.

"Where's——"

"Where's the little lady?" Hummel finished for him.

"Why"—Benny swallowed—"she—she just stepped out."

"I'll give you five hundred a week," said LeGrand abruptly.

"Five hundred a week! Half a grand!" Hummel leaned forward eagerly. "Is that an offer?"

Benny did not seem to hear.

"I am opening a new night-club—the most select in town," continued LeGrand. "I ain't got a name for it yet, but you can take it from me it will be an honor to work there."

"Didja hear that, Benny? How about a nice little contract?"

Benny stared at the floor. If only this offer had come yesterday. But now Flo was gone. It was too late. "I ain't interested," he said quietly.

Hummel bristled. "Whatta ya mean, y' ain't interested?"

"That's what I said."

"Now, be sensible, Benny. Why, there's a lot of 'em would give both feet t'dance at any of Gus LeGrand's clubs. I can get a dozen teams in an hour—but I wanta do ya a good turn. Ya know what I mean?"

Benny did not answer. He was not even looking at them. Hummel and LeGrand exchanged glances.

"Suppose I was to offer six hundred?" said Le Grand.

"'Ja get that, Benny?" cried the booking-agent. "Six hundred a week—for workin' half an hour a night!"

"I told ya—I ain't interested."

"Ain't interested?" grunted LeGrand. "Who d'you t'ink you are—Pavlowa?"

"Why, kid, ya'll be the sensation of New York," wheedled Hummel. "Wait'll ye see this new club. It'll knock ya dizzy with mirrors! Ya can't get a table already—right this minute—an' the place ain't been opened yet. An' the patronage! All class. Ya know what I mean? Why, before ya're there a week all the swells in town'll be wantin' ta mecha."

"That's a lot of popcorn," muttered Benny. Yet—it was what Flo had always yearned for. And now she was gone . . . But he couldn't tell them. . . .

"I'll offer you seven-fifty—an' not a cent more I'm a sucker for doin' it.' LeGrand stood up and clapped on his hat.

"Seven-fifty!" echoed Hummel. "Why, if ya was to read about it, ya wouldn't believe it! Ya can quote me—it's a wow of an offer. An' I wouldn't lie to ya, would I?"

A pause. Benny had not moved.

"Well?" LeGrand coughed.

"Whatta ya say, Benny?"

"It's too late."

"Say—it's never too late t'take seven-fifty a week!"

"He must be crazy," grunted LeGrand.

"Crazy? Worse'n that!" Hummel sprang to his feet. "Now, look here—"

"I told ya—it's too late." They could not see the suffering in Benny's eyes.

"Well—that settles it. We can't do any business."

"Wait a minute, Gus. Leave 'im ta me. There's something the matter with this guy, an' I'm gonna find out what it is. Turnin' down seveny-fifty a week—as if it was a bale of hay! Whatta ya think I am?"

"It's no use." Benny stirred impatiently. "You're wastin' your time. I—ain't interested, that's all."

"All right." Hummel shrugged his shoulders. "All right. There's plenty of others." He took a few steps toward the door, then turned. "Only—when ya're back doin' three shows a day, remember it was B. B. Hummel told ya!"

Benny stood with his back to them, staring out into the bleak court. LeGrand had opened the door. He turned, now, and made a sign to Hummel, then they walked toward Benny again.

Behind them the door was pushed open wider, and Flo Sloane, carrying the bull pup in her arms, stood there. Nobody saw her. She paused.

'I always get what I want," said LeGrand gruffly. "I'll make it eight hundred."

(Continued in The Star tomorrow morning.)

12 Hours TO CHICAGO

DeLuxe Service
No Extra Fare

Famous Hummer
Lv. 8 P. M. Ar. 8 A. M.

Daylight Train
Lv. 9 A. M. Ar. 9 P. M.

Train made up clean and fresh in Kansas City. Cafe Lounge car goes through. Rest not disturbed by extra switching. Enter new Union Station in Chicago.

2 Fast Trains TO ST. LOUIS

The St. Louis Robin
Lv. 9:00 A. M. Ar. 4:20 P. M.

The Night Hawk
Lv. 11:55 P. M. Ar. 7:35 A. M.

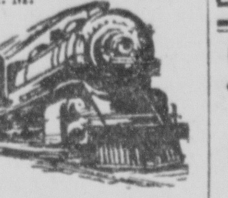

Chicago & Alton
717 WALNUT — The ONLY WAY — Vi. 1032 Ma. 6500

LOW FARE EXCURSION

$4.00 ROUND TRIP

Omaha-Lincoln
Sept. 28

Tickets will be sold for trains leaving Kansas City 9:00 a. m., 1:55 p. m. (except to Lincoln). 11:45 p. m. and 8:30 p. m. (to Atchinson only) Sept. 28. Return limited to leave Omaha not later than 11:59 p. m., Lincoln not later than 11:30 p. m. September 29. Chair cars and coaches only.

Half Fare for Children.

Tickets—Information
City Ticket Office
707 Walnut Street. (VIctor 6100)

"A Service Institution."

FRISCO LINES

OZARK EXCURSION

SATURDAY, SEPTEMBER 28

Round Trip Fares From Kansas City

Joplin	$3.25	Exeter	$4.50
Pittsburg	2.75	Rogers	5.25
Carthage	3.25	Fayetteville	5.75
Webb City	3.25	Seligman	4.50

Tickets good on all trains leaving Kansas City Saturday, September 28. Good for return passage to reach Kansas City before 8 a. m. September 30.

For Additional Information Phone MAin 7220.

TICKETS ON SALE AT 709 Walnut, Kansas City, Mo. UNION STATION TICKET OFFICE.

STOP MOTH DAMAGE in your home

APEX MOTH CAKE kills all stages of moth life. No spraying—just hang it up—leaves no odor, no stains—gives continuous protection.

25c

APEX MOTH CRYSTALS are ideal for carpets, rugs, stuffed furniture, stored clothing by simply shaking on the surface—complete protection—leaves no odor or stain. Handy shaker can.

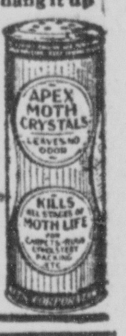

LEES BALSAM
A Wonderful Remedy for
RHEUMATISM
Greek Balsam Co., K. C., Mo. All druggists.

STAR WANT ADS GET RESULTS.

Safeguard Your Credit

Pay Your Bills Through The Household Plan

It's difficult, sometimes, to keep your bills paid up with a hundred and one household expenses calling for every dollar.

But thousands of families safeguard their credit by grouping their bills and making a loan under the dignified, friendly Household Plan for the purpose of paying them. This plan is available to anyone keeping house, and enables you to secure

$100 * $200 * $300
Or Other Amounts

without delay, and without securing outside signers. The signatures of husband and wife are all that is necessary.

There are no fees or deductions—you get the entire amount you borrow, and may take twenty months to repay. Interest is charged only on unpaid principal balances—each payment on principal reduces interest cost.

Our Rate is 2½% Per Month

Economies effected through 50 years of efficient service have enabled us to establish a rate that affords a substantial saving when you borrow from us.

How We Make Loans

A $100 loan is payable $5.00 per month, plus interest. The first month, the interest charge is $2.50 and the last month it is only 13 cents. The average monthly cost is $1.32. Other amounts in proportion.

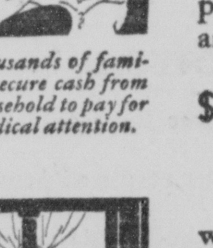

Thousands of families secure cash from Household to pay for medical attention.

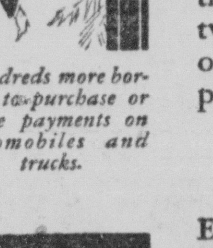

Hundreds more borrow to purchase or make payments on automobiles and trucks.

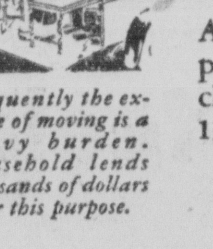

Frequently the expense of moving is a heavy burden. Household lends thousands of dollars for this purpose.

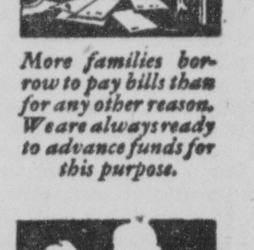

More families borrow to pay bills than for any other reason. We are always ready to advance funds for this purpose.

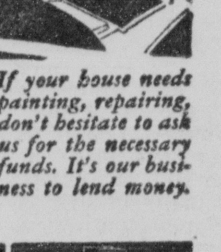

If your house needs painting, repairing, don't hesitate to ask us for the necessary funds. It's our business to lend money.

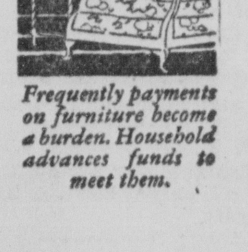

Frequently payments on furniture become a burden. Household advances funds to meet them.

Call, Write or Phone

Household Finance Corporation
~ Established 1878 ~
KANSAS CITY OFFICE

307 Bonfils Building
1003 Walnut, Cor. 10th—Phone: Harrison 8470

408 Victor Building
6 West 10th, Cor. Main Street—Phone: Harrison 4025

212 Wirthman Bldg.—2nd Fl.—Entrance next to Isis Theatre
31st St. and Troost Ave.—Phone: VA. 3120

A MEMBER OF THE BRUNSWICK RADIO FAMILY.

The Brunswick model No. 21 is a highboy console, featuring French doors with American butt walnut both outside and inside, as well as the radio panel. Ribbon walnut is used on the door and the panels. The receiver is a 9-tube unit of the tuned radio frequency type, operating directly and entirely from the light socket. The set is equipped with an electro-dynamic speaker and embodies single dial control.

The Chaperon

Questions on social customs, beauty aids and affairs that come up daily in the experience of busy people will receive prompt answers Mondays from THE CHAPERON.

Dear Chaperon: What is your opinion of parents who will permit two daughters, 12 years of age, to play with boys continually, and who also permit them to call these boys on the telephone and invite them over to visit them?

My own opinion of this sort of thing is that parents of this type are inviting all sorts of trouble. It seems to me that parents who will deliberately permit girls of this age, truly little girls, to cultivate "boy friends," are absolutely so ignorant that it is a shame they had the exalted privilege to become parents.

We are continually wondering what is the matter with the youth of today. It isn't always the fault of our young people, but the blame should be laid on parents who haven't the slightest conception of how to guide children through the formative years of their lives, and who deliberately set them out after the opposite sex.

A MOTHER.

This depends entirely upon how the little girls behave with the boys and what the real object in asking the boys over is.

If they act as girls older would act in fishing for boy attentions, then of course the parents are wrong and to be censured.

But if the associations are merely childish ones, the parents are being very wise to give their children the opportunity to get used to having boys around, as a perfectly normal and natural thing in life. And to be congratulated upon being far-sighted enough to encourage them to have them around at home where the association can be normal and happy, with lots of wholesome fun. It's a good precedent to establish and is building for a future full of confidence and happiness and empty of the necessity of sneaking and conniving to have boy friends off somewhere from the safe and watchful eye of mother.

What's so scandalous in girls playing with boys, anyhow, as long as that play is sane and normal? It's much better for girls to discover early that boys aren't romantic knights with budding halos they never could possess, but just jolly young clodhoppers; much better than to surround boys with so much mystery, unexplained, that girls are likely to romanticize and dramatize them into something to strive for and ferret out and have at all costs. Being accustomed to them and their well-known and perfectly natural clay feet will delete much sentimentality in relationships, make them much more a matter of course, and create a much more healthy attitude toward them. And that's a much saner way to have them be toward each other, since it takes boys and girls both to keep the world going around sensibly and they need to know each other better.

R. A. M.: No, the medicine you mention will not harm warts, but I don't think it will help them, either.

Try a 20 per cent solution of salicylic acid in alcohol. Apply twice a day, being careful not to get any on well flesh.

Dot: My "honest opinion" is that you made a terrible mistake in marrying this man and that your parents have made a worse one—though with the kindest intentions—when they encouraged him in his shiftlessness, selfishness and neglect by lending him money and helping him by paying your doctor bills and other expenses.

Accept his next invitation to leave and don't worry about the baby. He would not court having you tell any judge the story you would have to tell of him, and you need stay away only until he really makes up his mind to treat you as a husband should and take care of his obligations and responsibilities like a man.

Mrs. W. T. Brueck: Washing in the ordinary way should remove cod liver oil stains from a baby's fine garments.

S. G. W.: Better send that rose-colored silk dress to an expert cleaner. It would be practically impossible to take a peach stain out at home without also taking the color out.

Mrs. C. H. Jerome: Thank you so much for sending the aluminum chloride recipe for excessive perspiration. Someone else had also sent it in, but it was good of you to trouble.

Thank you so much, too, for your kind, encouraging words.

Puzzled: Yes, hard as it may be to do, go to the parents of this girl and insist upon a change of behavior at once.

You seem to have done everything else anyone could expect you to do.

Wanting to Know: Yes, the only way to "break into print" is to submit manuscripts to various editors until you find one who likes your stories.

The prices paid depend on the size and circulation of the magazine as well as your own standing. There is no fixed price and the tyro usually takes what he can get and is thankful.

Just 18: It's wrong for you to "keep running after" any boy whether you plan to marry him or not.

Can't you consider him just a good friend and wait until you are both older and your father then more willing, perhaps?

His Mother: Undoubtedly there is a physical cause for the fretfulness of your 5-year-old and his crying at nothing. It may be a hang-over from scarlet fever or whooping cough, but you should have a competent physician investigate and find out what's wrong.

Rose geranium leaves are sometimes put on top of glasses of crabapple jelly, but would not do on the bottom of cake.

I am happy that the suggestion for the little one who held his breath is working out well.

Dear Chaperon: Last week there was a request in your page for the prayer given below:

Jesus, tender Shepherd, hear me,
Bless thy little lamb tonight,
Through the darkness be Thou near me,
Watch my sleep till morning light.

All this day Thy hand has led me,
And I thank Thee for Thy care;
Thou hast warmed me, clothed me, fed me,
Listen to my evening prayer.

Let my sins be all forgiven,
Bless the friends I love so well,
Take me, when I die, to heaven,
Happy there with Thee to dwell.

MRS. C. A. A. SLEETH.

Want to Know: If you are able to support a wife, marry by all means. You are still a comparatively young man and would not be contented in your daughter's home in all probability.

However, you would not and should not marry this widow and expect to live in her home and let her take care of you.

Lonesome: But so much of it is your own fault. You do not need to provide as you do for all these grown people.

By all means go and make yourself comfortable away from them. You have already done too much.

Kansas Smiles: Yes, it would be quite correct to ask the boy to come see you now that your mother doesn't object any more.

A. E. H.: Candy spots, being mostly sugar, which is easily soluble in water, can be removed with a little careful sponging with clear tepid water.

Mrs. R. M. D.: Try kerosene on those mangy spots on your dog unless they are raw.

Have you tried any of the very good mange remedies on the market?

Puzzled: Stay at home and go to school. You are too young yet to think of marriage and your brothers will mend their ways as they grow older.

Try to make friends with them.

Ruth: You have only to give time a chance. The flabbiness you complain of will not last.

Pat: You are supersensitively making a mountain out of a molehill.

Forget the trivial incident. To refer to it again would seem like a guilty conscience. But let it be a lesson never to toy with things again as you talk, and especially not when visiting the sick.

Dear Chaperon: In regard to "D," who wrote about a hair tonic darkener, I want to say she needs a little brilliantine on her hair when it looks dull and lifeless. I've used the preparation she speaks of and I had the same trouble until I used the brilliantine. Just a few drops on the hands. Not too much.

Also, in regard to the woman who is up in the air about little grandson in her keeping, if she would only forget his mother and see the child as God's child, she could more readily overcome her feelings about him. Perhaps a stranger could take him and see no faults in him except the natural faults of little boys. He is probably no worse than others, but she dreads them because she knows about his mother.

MRS. R. W. W.

Waiting for Advice: Apply a very little liquid vaseline nightly to the scalp with finger-tips and rub in well, massaging the scalp thoroughly.

Wash the hair with pure Castile soap and put juice of one lemon in last rinse water.

This should help the dandruff you complain of.

Gene Gale: At 17 you should weigh about 115, but under no circumstances should you try to reduce if you weigh more than that—unless your physician directs your diet, that is. You are still growing and need all your strength.

Black-eyed Susan: Since you were engaged to the young man you have the right to insist that he explain himself and, if he has had a change of heart, that he return your letters and pictures.

Worried: Hold the fort until the children are all grown. Then you can do as you think fair and best.

Miss S. A.: The only thing you can do is to make the young man keep his distance, forget bygones, and not wear your heart on your sleeve.

Appear to have forgotten all about any affair with him.

Mrs. Fred Donithan: Report the anonymous letters to postal authorities.

Sending of obscene matter through the mails is punishable by law.

Vera Setzger: Wear simple, tailored clothes to business college and afterwards when you go to work. Nothing is worse taste than "fussy" clothes in an office.

Dear Chaperon: I have read with interest your answers to problems hard to solve and wish to get your views on the stepmother, her rights and the regard that should be shown her by stepchildren.

I have often heard this debated and nearly always the stepmother is the one blamed, regardless.

I came into a family and home where there are two children, girls, nearly grown, and these would-be young ladies ignore every right I think I have. Of course other people interfere—I mean in-laws and some neighbors.

I am honest in my opinion that a stepmother should have the same rights as a real mother in the home. I fully realize no one can be a real mother to someone else's child, and have never pretended to think I could fill a real mother's place. But I do think the same regard as to the running of the household should be respected.

I want your opinion. Also that of any step-parent who wishes to enlighten me. For I am at a loss and must confess I have failed at the task. But I haven't given up, and feel if I am given half a chance I could prove myself as I have in many other things.

ANXIOUS.

There is a big difference between being a mother to a step-family and being the arbiter of your own home. Too many fail to realize this and that the stepmother, the minute she comes into the home as a new wife, becomes entitled to the right to order that home to her own liking the same as any other bride.

However, the stepmother must expect to win slowly and must realize she has unusual circumstances to combat. She usually has to put her feelings in her pocket and make her way cautiously, for hostility is usually in the air.

Try leaving the open "mothering" of your stepchildren as much as possible to the father, as it were. But quietly insist on having your home the way you want it to be. Be as considerate as possible, as reasonable as possible, but as firm as a rock about that.

Win the friendship of the stepchildren first before you do anything else. You will never be able to do this if you show the meddling of others disturbs you in the least. Don't let it. Just face the fact that there will probably be opposition and trouble in that direction and learn to minimize it in your own mind. The only way you can give triumph to that meddling is letting it make a real difference. Cultivate a tremendous patience and that thing that is golden—silence. Half the trouble is that the stepchildren have a preconceived notion that you are an enemy. Gird your loins and prepare for the tussle of gently convincing them that you are, and want to be, their friend. And let nothing swerve you. It will take time, but time will do it if you insist upon it to yourself.

THE CHAPERON.

Suicide Under Street Car.

Dorothy Gudgell, 17 years old, Negro, 1605½ East Tenth street, ran from her home early today, threw herself in front of a street car and was killed. The car was in charge of Gerald L. Boles, motorman, 4636 East Ninth street. Boles was taken to police headquarters to make a statement.

The Zebra's Stripes.

Little Freddy—Oh, papa, what do you think I saw at the park today?

Papa—Well, what was it

Little Freddy—A funny little horse that had its bathing suit on.

ADVERTISEMENT. | ADVERTISEMENT.

Power to Fight Off COLDS

FATHER JOHN'S MEDICINE Builds New Strength

Why is it that some people never have colds? They are never laid up with serious illness.

This power to resist disease is the result of proper nourishment.

When the necessary elements to build this power of resistance are lacking in diet, cod liver oil when given in palatable form as in Father John's Medicine will supply the necessary strength and power to throw off the disease.

Father John's Medicine contains the highest grade cod liver oil, so prepared that it is easily taken up by the system and is pleasant to take.

Father John's Medicine has had 75 years of success as a body building food medicine. It is used in 184 Hospitals and Institutions.

FATHER JOHN'S MEDICINE — BUILDS STRENGTH TO FIGHT COLDS — NO DRUGS

That lazy feeling is a warning—

Energy and ambition suffer when you are not "regular." Ex-Lax, the safe, gentle laxative, rids the body of poisonous food wastes and aids the system to return to normal.

Important Note! There's nothing else like Ex-Lax. Its scientific laxative ingredient is made more effective through chocolating *by the exclusive Ex-Lax process.* Ask for Ex-Lax by name and refuse imitations.

Keep "regular" with EX-LAX The Chocolated Laxative

© Ex-Lax 1929

PHOTO PLAYS. DOWNTOWN.

LOEW'S MIDLAND — NOW! CROWDS! CROWDS! Come Early and Avoid the Rush! BETTER THAN A $6.60 SHOW! —25 stars! —chorus of 200! —lilting song hits! —gorgeous girls! —amusing skits! Time of Shows 11:07-1:18-3.29 5:35-7:46-9:57. THE HOLLYWOOD REVUE. Metro-Goldwyn-Mayer's All TALKING SINGING DANCING PICTURE

MAINSTREET R-K-O. Mats. 35c Nites 50c "It's R-K-O Let's Go." Follow The Crowds to This Great Show! A Sensational Hit! The Internationally Famous FRED WARING'S Pennsylvanians. Offering a Program of Syncopated Symphonies That Have Made Them the Most Popular of World Renowned Orchestras. Also That Saucy Young Comedienne DOROTHY LEE Remember Her in "Syncopation." STAN KAVANAGH—LATHROP BROS. —On the Screen— Brighter Than Ever Darling Dorothy MACKAILL in 'HARD TO GET' with JACK OAKIE. All Talkie and All Laughie

Bargain Mat. 11 A. M. to 1 P. M. THE GREATER Newman PUBLIX. Now! Together Again! The Screen's Most Lovable Lovers! BUDDY ROGERS NANCY CARROLL in Illusion. They sing—they dance—they make moonlight magic. 6 Big Talk Units. Shows Start at 11:15, 1:20, 3:25, 5:30, 7:35, 9:40. ALL-TALKING. Friday . . . brings you the year's finest drama of the New Show World! kept . . . modern love nests . . . unwise love! "The Lady Lies" ALL-TALKING. WALTER HUSTON, Claudette Colbert, Charles Ruggles. A Rich, Rare Drama, Sensational in Its Revelations of Our Modern Parents!

PANTAGES 12th and McGee. Now Playing LIGHT FINGERS All Talking Feature With Ian Keith and Dorothy Revier. Talking Collegians. Pathe Sound News. VAUDEVILLE "Keep Moving" Tell Tales South and West Exposition Jubilee 4. Starting Friday Laura LaPlante in "The Love Trap"

A Publix Theater ROYAL 1022 MAIN. Now! RICHARD DIX as "THE LOVE DOCTOR" All-talking love-laff Special

THE GREATER GLOBE. MATINEE TODAY—15c-25c CHILDREN 10c —ON THE STAGE— THE "GLOBE GANG" OFFERS "GIVE HIM AIR" DOROTHY WOODWARD, GENE DARBY —ON THE SCREEN— "THE SINGING COWBOY" SEE AND HEAR KEN MAYNARD in "THE WAGON MASTER." All Talking. First Picture 12 o'Clock. STAGE SHOWS—2:45, 6:45, 9:00.

PEACOCK SHOE SHOP 1102 WALNUT

SOUTH SIDE.

WARWICK The Voice of Action. The Latest Improved Western Electric Sound Equipment. Main at Westport Ave. ADULTS 30c CHILDREN 10c 7:15-9:15. A VAUDEVILLE TROUPE AND A BITTER FEUD. SOUND and DIALOGUE "NOISY NEIGHBORS" EDDIE QUILLON, THE QUILLON FAMILY, ALBERTA VAUGHN, THEODORE ROBERTS. Saxophones, drums, tambourines, bass viols, piccolos—the musical monarchs bring them all to you in the dialogue and sound version of "Noisy Neighbors." ALL TALKING COMEDY. MOVIETONE ACT. NEWS. COMING WEDNESDAY—"BULLDOG DRUMMOND."

ROCKHILL 46th and Troost. Talkies That Are the Talk of the Town. Free Parking. MORRILL MOORE AT THE ORGAN Shows 7:15-9:15. BILLIE DOVE AND ROD LA ROCQUE in "THE MAN AND THE MOMENT" TALKING! MUSIC! SOUND EFFECTS! Laurel-Hardy All Talking Comedy—"Unaccustomed As We Are." News.

LINDBERGH Troost at 40th 7:15-9:00. Easy to Park. 10c-25c. Talkies: Sun. Mon., Wed. Thu. Silent: Fri., Sat. 10c-15c. "Built for Sound." 100% All Talking Program. True-to-Life Talkies. CONRAD NAGEL BESSIE LOVE LEILA HYAMS "IDLE RICH" ALSO TALKING COMEDY AND TALKING NEWS. Wed., Thu., All Talking "Gamblers." Next Sun., Mon., Hear Clara Bow, 'Dangerous Curves'

COLONIAL 39th and Woodland. Shows 7 and 9. No Increase in Admission. 100% TALKING-SINGING VITAPHONE PICTURE. RICHARD BARTHELMESS WITH LILA LEE IN "DRAG" Added Comedy, Pathe News and Topics of the Day. NEXT SUNDAY AND MONDAY—"IDLE RICH." WED. AND THURS.—"LAST OF MRS. CHEYNEY."

GILLHAM 31st & Gillham Road. Shows 7 and 9. GEORGE BANCROFT FAY WRAY in "THUNDERBOLT" George Bancroft as the great strong man who gets what he wants and keeps it. COMEDY—"STAGE STUNTS"—INT. NEWS—CARTOON.

ALAMO 34th & Main 10c-20c. LEWIS STONE, PEGGY WOOD in "WONDER OF WOMEN"

NEPTUNE 39th and Bell. 7:00-9:00. ALL TALKING! CLARA BOW in "DANGEROUS CURVES" With RICHARD ARLEN. PATHE NEWS. COMEDY.

WESTPORT 43d and Mercier. Shows 7:15-9:00. 10c-15c. Sue Carol, Nick Stuart CHASING THROUGH EUROPE. Added—"Movie Night." "Racing Blood." Oswald Cartoon.

ROANOKE 39th and Summit. Shows 7:15 and 9:00. Comedy, News. WILLIAM HAINES JOSEPHINE DUNN 'A MAN'S MAN'

AMUSEMENTS.

Tuesday & Wednesday Night. A Photograph of "Chic" Scoggins' New and Greater Pla-Mor Band to Every Patron. DANCE AT PLA-MOR.

GAYETY Today 2:15 P. M. Tonite 8:15 P. M. MUTUAL BURLESQUE. Al Singer's Guaranteed Attraction. MERRY WHIRL. A REVUELESQUE FROLIC WITH MARIE BREEN AND ART GARDNER. LADIES' MATINEE, ALL SEATS 25c.

SHUBERT NEXT WEEK. MAIL ORDERS NOW. Com. Monday Night. Mats. Wed. and Sat. Seat Sale Thurs. WALTER WOOLF Romantic Musical Triumph THE RED ROBE. The Biggest Musical Event Coming This Year. Direct From New York City. PRICES NIGHTS $1 TO $3. Wed. Mat. 75c to $2.00. Sat. Mat. $1.00 to $2.50.

Baseball Tomorrow. Kansas City Vs. Columbus. Game at 3 P. M. Muehlebach Field 22nd and Brooklyn

STAR WANT ADS GET RESULTS.

PHOTO PLAYS. SOUTH SIDE.

GO TO A FRIENDLY THEATRE. Supreme in Entertainment! THE FINEST ATTRACTIONS ALWAYS PLAY A FRIENDLY THEATER—THE PICK OF PICTURES FROM PARAMOUNT, FOX, WARNERS, R-K-O, PATHE, FIRST NATIONAL, METRO AND UNIVERSAL.

PLAZA WYANDOTTE AT 47th. Now and Tomorrow —MAKE A DATE! BREAK A DATE! —But Don't Miss This— Hello Everybody It's COLLEEN MOORE talking, singing and dancing Smiling Irish Eyes. Mat. 2:15 Eve. 9, 9:15. Wednesday 4 FEATHERS WITH Richard Arlen, William Powell. ADDED— 2—Big Acts—2 HARRY FOX BEN BERNIE PLAZA NEWS

THE MAGNIFICENT UPTOWN BROADWAY AT 37th. The "What Price Glory" Star in His First Talking Picture! Now VICTOR McLAGLEN "THE BLACK WATCH" with Myrna Loy. A BRITISH CAPT. FLAGG AND HIS WOMEN. Added "Collegians" News. Mat. 2:30. Eve. 7-9. Thursday "HALF MARRIAGE" with Ken Murray. It's Spicy! It's Clever!

The New APOLLO LINWOOD & TROOST. Now-thru Sat. Yesterday thousands praised this new beautiful theatre! —Its Luxurious Comfort, the Ornate Beauty, the Talking Picture Equipment— —The Musical Laugh Hit of the Screen. 4 MARX BROS. in "COCOANUTS" Shows 7, 9:15. Prices 10c-35c

—The Most Amazing of Talkies! ALL TALKING THE VALIANT With PAUL MUNI, JOHN MACK BROWN. Added— ALL AMERICAN REVUE Singing—Dancing "Her Husband's Women." NOW & Tomorrow ISIS 31st & TROOST. Mat. 2:30. Eve. 7-9. Thursday—Colleen Moore, "IRISH EYES"

LINWOOD 31st & Prospect SHOWS 7-9 ALL TALKING. TODAY Last Times. EDMUND LOWE, WARNER BAXTER "THRU DIFFERENT EYES" ADDED—COLLEGIANS "HER HUSBAND'S WOMEN" NEWS. TOMORROW—"NOAH'S ARK"—DON'T MISS IT!

NOW! Thru Wed. All Talking MADRID Shows, 7-9 Main at 38th. EDMUND LOWE, WARNER BAXTER, MARY DUNCAN in "THRU DIFFERENT EYES" Here's a Talking Picture That's Packed With Thrills. ADDED—CLARK and McCOLLOUGH—"THE DIPLOMATS." "Hawaiian Love Call," Color Classic—Fables—News. THURSDAY—"THE VALIANT"—ALL TALKING.

OAK PARK PROSPECT AT 40TH SHOWS 7:15-9:15 WESTERN ELECTRIC SOUND EQUIPMENT. HIS FIRST ALL-TALKING PICTURE RONALD COLMAN As 'BULLDOG DRUMMOND' Devil-may-care, hot-blooded, madcap, he rushed into a nest of cut-throats and found thrilling adventure and romance.

BAGDAD Troost at 27th Shows 7:15-9:15 The Best Sound in Town. NORMA SHEARER, BASIL RATHBONE, GEORGE BARRAUD in 'The LAST of MRS. CHEYNEY' 100% ALL TALKING.

MURRAY On 27th East of Benton Shows 7:15-9:15. Reginald Denny in 'HIS LUCKY DAY'

CENTRAL 31ST and INDIANA. 7:15 & 9:00—15c-10c. Double Feature Sound Singing Music. Vilma Banky—'THIS IS HEAVEN' "UNCLE TOM'S CABIN" COMEDY FABLE

STRAND 36th & Troost. 7:15-9. NORMA SHEARER "THE LAST of MRS. CHEYNEY" Last Showing Tonight—Don't Miss It!

TIVOLI 2420 Indiana COMEDY—NEWS—FABLES. CLARA BOW in "DANGEROUS CURVES" CHINA NIGHT TONIGHT

AVENUE 43d and Troost. Formerly Bancroft. Perfection Talkies 10c-20c. Dolores Costello in 'The Glad Rag Doll' All-Talking Comedy and Vitaphone Act.

SOUTH TROOST 57th & Troost Shows 7 and 9. CLARA BOW "DANGEROUS CURVES" Our Gang Comedy—News—Sportlight

WALDO 75th-Washington; 7:15-9. Free Parking! Organ. CLARA BOW in "DANGEROUS CURVES" With RICHARD ARLEN. Jerry Drew Comedy, "Wise Women." News.

SUN—10c, 15c 7106 Prospect Shows 7:30-9:00. RICHARD BARTHELMESS, "DRAG" SHORT WESTERN. NEWS. COMEDY.

PROSPECT 10c 26th & Prospect Shows 7:30-9:00. WILLIAM BOYD, MARIE PREVOST "THE FLYING FOOL" COMEDY—NEWS—FABLE.

INDIANA 10c 41st & Indiana Shows 7:15-9:00. "THE TIP OFF" "RANGE OF FEAR" MICKEY COMEDY.

BALTIS—10c-15c 35th & Indiana Shows 7:15 & 9. "LOVE AND THE DEVIL" MILTON SILLS and MARIA CORDIA. COMEDY. PATHE NEWS.

BEAUFORT Prospect at 59th st. Adm. 10-15—7:15-9. BEN LYON in "THE FLYING MARINE" COMEDY. COLOR CLASSIC. LATE NEWS.

CIRCLE—10c 36th and Prospect 7:15 and 9. "FATHER AND SON," JACK HOLT and DOROTHY REVIER. Comedy and News.

BIJOU—15c-10c 50th & Prospect 7:15-9:00. "WHEEL OF LIFE"—RICHARD DIX

EAST SIDE.

BENTON INDEP. & BENTON SHOWS 7-9. Talkies That You Can Enjoy! 100% ALL TALKING—SEE AND HEAR CLARA BOW in "DANGEROUS CURVES" A SOUND NEWS AND ALL TALKING COMEDY.

ALADDIN 10c-20c "PRIDE OF THE EAST SIDE" 15TH AT BELMONT. ROD LA ROCQUE, BILLIE DOVE "THE MAN AND THE MOMENT" CHARLEY CHASE—"THE FIGHT PEST." NEWS.

RITZ 12th and College. Shows 7 and 9. Adm. 10c and 15c. RICHARD DIX With ESTHER RALSTON "THE WHEEL OF LIFE" COMEDY—"WHY IS A PLUMBER?" NEWS AND TOPICS.

BELMONT 5607 ST. JOHN 10c and 15c. Richard Dix in a thrilling story of adventure and love in the desert. Shows 3-5-7-9. "The Wheel of Life" VAUDEVILLE 5 AND 8:45 P. M. "The Radio Revue." 5 big acts in a unit show direct from the coast.

ASHLAND 24th and Elmwood. Free Parking for 500 Cars. 7:30 and 9. "THE TIP OFF" BILL CODY—DUANE THOMPSON. Comedy—First Patrons' Contest Tonight.

VISTA Indep. at Prospect Adm. 10c-15c; 7:15-9:00. "THE DRAG"—RICHARD BARTHELMESS. OUR GANG COMEDY. FABLE. ORGAN.

ST. JOHN 10c St. John & Askew Shows 7:15-9:00. ALICE WHITE in "BROADWAY BABIES" COMEDY—FABLES—NOVELTY.

MAPLE 9th & Van Brunt 7:15 & 9; 10c-20c. The Screen's 100% Talking Masterpiece "TRIAL OF MARY DUGAN" Norma Shearer, Lewis Stone, H. B. Warner.

NATIONAL 10c Indep. & Hardesty Shows 7:15-9:00. DAVEY LEE, EDWARD EVERETT HORTON and BETTY BRONSON in "SONNY BOY" Buster Brown Comedy, Fables, Novelty.

ADMIRAL Comedy. 8th & Tracy 7:15-9:00. RICHARD BARTHELMESS in "THE DRAG"

DIAMOND 15th and Prospect Shows 7:15 and 9. "THE TIME, PLACE AND THE GIRL," with BETTY COMPSON, GRANT WITHERS. NEWS. COMEDY